WEATHER: Cool Becoming Cloudy

Victoria Daily Times

Founded 1884
The Home Paper
Telephone 382-3131
Duncan: 746-5611

81st Year, No. 71 ★★★ VICTORIA, B.C., MONDAY, AUGUST 31, 1964—28 PAGES PRICE: 10 CENTS WEEKEND 14 CENTS

WEDDING PLANS HIT

LONDON (Reuters) — A national newspaper today objected to Princess Anne being bridesmaid at the Greek royal marriage next month.

The mass-circulation Daily Sketch said in an editorial the presence of Cyprus President Markios "fresh from flirtation with Moscow and now dallying with Nasser in Egypt" made the presence of any of the British Royal Family unwise.

The Sketch said the Sept. 18 wedding of King Constantine and Princess Anne-Marie of Denmark in Athens will also be attended by Prince Philip, Prince Charles and Prince Michael of Kent.

Party Leaders Again Fail To End Stalemate on Flag

HOT COFFEE was served to weary police by Negro women on the streets of riot-torn Philadelphia Sunday. Police have been on duty since Friday night when violence began. See Page 3. (AP Wirephoto)

PAL IN SKY FOR PACIFIC WEATHERMEN

OTTAWA (CP) — The United States' newest weather satellite, sent aloft Friday to begin photographing the global weather picture, may soon help Canadians deal with everything from ice conditions on the Great Lakes to forest fires.

Dr. R. S. Rettie, the National Research Council's officer in charge of satellite reception work, said the council has been receiving about 10 pictures a day from the Nimbus spacecraft and the new system has indicated "enormous potential."

Two areas of Canada should benefit most from the new system, Dr. Rettie said.

"The Pacific Coast will really benefit because up until now forecasting out there has been extremely difficult. The satellite should also be very useful in helping transatlantic aviation from Gander, Nfld.

"Local forecasting in the whole country will benefit as well because forecasters will have more information about Arctic weather conditions.

GREAT POTENTIAL

"The whole business is staggering from the point of view of weather forecasting."

The satellite's findings, combined with other data, will help determine the heat balance of the earth, ice conditions on the Great Lakes, including an indication of when the ice can be expected to break up, flood conditions and even the seriousness of forest fires.

"We will continue to receive the pictures and make them available to the department of transport," Dr. Rettie said. "The new system will be integrated with their normal forecast procedures.

"We think eventually there will be three to five stations across the country."

One of two receiving sets at NGV headquarters was being shipped today to Frobisher Bay where transport department officials will use it to help navigation in the Arctic Circle.

"This will help systemize things up there," Dr. Rettie said. "They won't have to wait for random searching by boats to discover where the ice is thick or where it has broken up."

Red Chinese Widening The Split

TOKYO (AP) — Communist China has announced officially it will boycott a Soviet-sponsored conference to plan a world Communist meeting. It says the day such a meeting is held "will go down in history as the day of the great split in the international Communist movement."

Peking accused the Soviet Union of siding with the United States in the recent Gulf of Tonkin crisis "by actively supporting the U.S. attempt to intervene in Viet Nam through the United Nations."

MOSCOW (AP) — China has dealt an economic blow to Mongolia, a Communist neighbor supporting Moscow in the Chinese-Soviet quarrel.

Diplomatic sources report that the Chinese government has stopped all transit trade across China to Mongolia. Landlocked between China and the Soviet Union, Mongolia must use longer and more expensive trade routes through Siberia.

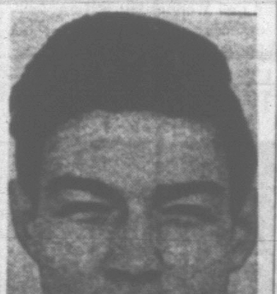

ESCAPED MURDERER Rodney Montgomery is still at large despite Manitoba-wide hunt. The 23-year-old slayer of a bank manager, escaped from Stony Mountain Penitentiary Friday night. Montgomery was serving life sentence for Blind River, Ont., slaying.

Election Date Soon

LONDON (Reuters) — The date of Britain's fall general election is expected to be announced in about two weeks, reliable political sources said here today.

Makarios Wins Nasser Support

NICOSIA (AP) — President Makarios won a pledge of support today from the United Arab Republic in his dispute with Turkish - Cypriots on troubled Cyprus as anti - U.S. demonstrations continued in Turkey.

President Gamal Abdel Nasser also warned against outside interference in the island's affairs, said a joint communique issued in Alexandria at the conclusion of talks between Nasser and Makarios.

However, Nasser did not specifically pledge military support.

Nasser's pledge to Makarios followed official talks between the two men in Alexandria. The United Arab Republic thus followed the lead of Greece and the Soviet Union in promising help if Cyprus were invaded by Turkey.

"The UAR is prepared to provide Cyprus with every possible support for the sake of strengthening the efforts of the Cypriot people in their struggle to safeguard the unity of their island," the communique said.

"The two sides agreed that foreign military bases are a threat to international peace," it added.

OBJECTS TO BRITISH

Nasser is known to be opposed to the presence of Western military bases in the eastern Mediterranean. Britain retains two military bases on Cyprus under the 1960 treaty of independence. A British base on Cyprus was used as staging area for the British-French attack on Egypt during the 1956 Suez crisis.

Reliable sources said Makarios and Nasser also discussed a possible shipment of Soviet arms to Cyprus via Egypt, but the communique did not indicate this has been discussed.

WIRE BRIEFS

Tough Judge Sworn

QUEBEC (CP)—Claude Wagner, known as a tough judge both with criminals and with people who are complacent with crime, resigned his position on the bench today and was sworn in as Quebec's solicitor-general.

Teachers Talk Strike

REGINA (CP)—Regina's Elementary Public School teachers will hold a mass meeting tonight to decide whether they will strike in support of wage demands.

Smythe Rejects Deal

VANCOUVER (CP) — Stafford Smythe, president of the Toronto Maple Leafs, has rejected a city offer of a free, 125-year lease on land if he would build an $8,000,000 sports arena, it was disclosed today.

Tshombe Takes City

LEOPOLDVILLE (AP)—Premier Moise Tshombe says his army has recaptured the strategic city of Albertville in the eastern Congo, but Communist-backed rebels were reported today on the march again toward Bukavu.

Soviet-Czech Parley

PRAGUE (Reuters) — Soviet Premier Khrushchev and President Antonin Novotny of Czechoslovakia today began official talks expected to result in closer mutual economic relations between both countries.

Miners Stay Put

COVENTRY, England (Reuters)—Two coal miners today completed their first week of a "stay-down" protest half a mile below ground in a mine near here.

The two men began their endurance protest for £2 4d ($6.16) — a bonus payment which they claim is due to them.

Both have been fired for refusing to come to the surface.

For a week they have existed on a diet of tea, soup and sandwiches, and little or no sleep. Sleeping in mines is forbidden by law.

Last week many other miners stopped work in sympathy with the two men —Gershon Jones, 43, and Jim Pearce, 33.

Separatists Blamed In Gun Raid

MONTREAL (CP) — An abortive weapons raid Saturday on a Bleury Street firearms shop that left two dead in a gunbattle with police was linked today with the separatist l'Armée Revolutionaire du Quebec.

"We were expecting that this group would strike soon to obtain weapons," a police source said. "There is no proof, such as papers found on those arrested, to positively connect the group with the raid. But we feel there is a good chance they did it."

Victims of the furious gunfight were Leslie MacWilliams, 58, vice-president of the International Firearms Company where the raid occurred, and Alfred Pinish, 37, a store employee. Eight other employees in the store when the raid occurred were not hurt.

Earlier, police definitely blamed revolutionary minded persons for the late-afternoon raid in the city's financial district. Insp. Roland Perron of the Montreal anti - terrorist squad said the five raiders had "revolutionary tendencies."

He said one was a French-speaking, non - Canadian and none had criminal records in Montreal.

He said one of the victims was killed by the bandits, and the other one may have been shot by a policeman who mistook Pinish for a holdup-man in the confusion.

Four bandits were captured. One of them was shot in the thigh and is under heavy guard at St. Luke Hospital.

A spreading dragnet, involving some 4,000 policemen from the three police forces on Montreal Island, was under way to find the fifth bandit.

He said two of the bandits entered the store through the front door and three more waited in a car parked at the back of the store

One of the first group had a rifle concealed under his coat and the other a loaded rifle magazine clip he quickly inserted into a weapon he asked a store employee to let him see.

A store employee said the latter bandit then pointed the gun at the clerk and announced in French that: "We don't want any money—just rifles and ammunition."

136th Speaker On Tap Today

OTTAWA (CP) — No end to Parliament's flag stalemate was in sight today after a 40-minute meeting of House leaders of four of the five parties in the Commons.

FAVREAU
. . . meet again Friday

Justice Minister Favreau, government House leader, summed up the meeting this way:

"We have not been able to agree on a formula that would allow us to establish an intermediate mode of proceeding" as between the positions of the government and the Progressive Conservatives.

Mr. Favreau said various compromise proposals were discussed and that the House leaders probably will meet again Friday after briefing their party caucuses Wednesday.

The minister conferred in his office with Gordon Churchill of the Conservatives, Stanley Knowles of the New Democrats and Charles-Arthur Gauthier of the Creditistes.

It was their second meeting on the flag in four days.

The only positive decision from the meeting was agreement of the opposition parties with the government's proposal that the Commons not sit the Labor Day holiday, Sept. 7.

FOUR DAYS

In the Commons last week, Mr. Knowles proposed that the House set aside Mondays for consideration of legislation such as the Canada Pension Plan. It now sits Monday through Thursday on the flag and takes up departmental appropriations on Friday.

Mr. Favreau said then that the government would accept this if the House made up the lost flag time by sitting until midnight Mondays, Tuesdays and Wednesdays, and if all parties agreed to end the flag debate by Sept. 30.

The Conservatives have called this "legislation by exhaustion" and have refused to consider a time limit.

However, Mr. Churchill and Mr. Knowles both said hopefully that if meetings such as today's are continued there is bound to be a solution to the impasse eventually. Mr. Churchill said he agreed with the Knowles proposal that Mondays be reserved for legislation.

PARTIES CLOSER

When asked whether he felt the parties are closer to compromise, Mr. Favreau replied with a quiet "yes."

Meanwhile, the Commons prepared for its 17th day of debate on the flag. The first speaker rising today was the 136th since the talkathon began June 15.

The Conservatives have so far contributed 88 speeches in their defence of Red Ensign and the retention of historic symbols. The Liberals have spoken 29 times, and all but one speech in defence of the proposed maple-leaf flag. The three smaller parties have a combined total of 18 speeches.

HOUSE APPLAUDS

RCMP Denies Coldwell Spied Upon

OTTAWA (CP) — Justice Minister Favreau said emphatically today in the Commons that the RCMP has never investigated M. J. Coldwell, former national leader of the CCF party, "or found any cause to do so."

The statement was greeted by an all-party outburst of desk-thumping applause.

Stanley Knowles (NDP—Winnipeg North Centre) had asked Mr. Favreau about a statement by Calvin Macdonald, self-styled former RCMP undercover agent, that he spied on Mr. Coldwell in 1960 on RCMP orders. The allegation was made Saturday in Barrie.

Mr. Favreau said he had anticipated the question. The RCMP files had been checked thoroughly and there was never such an investigation.

Opposition Leader Diefenbaker termed Mr. Macdonald's statement "beyond contempt." He said all MPs were delighted to hear Mr. Favreau's reply.

Mr. Coldwell, now living in retirement in Ottawa, headed the CCF party from 1942 until 1958. He was member of Parliament for Rosetown-Biggar, a Saskatchewan seat, from 1935 until his defeat in the 1958 general election. He was appointed to the Privy Council in June.

AROUND, AROUND, AROUND TO WORLD'S RECORD

By RON SUDLOW

ROLLER SKATING he loves, admits Frank Hartshorne after setting world non-stop record of 36 hours, two minutes. (Halkett photo)

Frank Hartshorne, 139 Cook Street, can't get enough roller skating.

He set what is believed to be a world record of 36 hours and two minutes of nonstop skating over the weekend and then went back for more Sunday evening.

He was one of five skaters who set out on a marathon Friday evening at Schofield Roller Gardens on Niagara Street.

Owner of the roller rink, D. L. Schofield, determined the old record was 32 hours by telephoning other rinks in the Pacific Northwest.

"The rules for non-stop roller skating are simple," Mr. Hartshorne said. "You can't fall down and you can't stop."

This meant he had to keep moving even while eating.

"I felt a little funny eating a steak out of my hand as I went around," he said.

The skater said he went clockwise, counter - clockwise and backwards to relieve the monotony during his 36-hour marathon.

He was all alone in his quest for the record after eight hours and 44 minutes when Danny McDonald, 132 Niagara dropped out.

Mr. Hartshorne suffered no ill effects after the marathon except for fatigue and aching muscles in his right leg.

The 25-year-old shipyard worker said he has been skating nightly during the season for four years. He also plays softball in a local industrial league.

Index to Inside Pages

	Page
Philadelphia Calms Down	3
New Era May Be Ahead for U.S. Carpetbaggers	5
Champ Dogs Partial Invalids?	6

Ask the Times	13	Dear Abby	14	TV, Radio	24
Ask Andy	16	Entertainment	6	Weather	5
Births, Deaths	18	Finance	11	Why Grow Old?	14
Classified	18	Home Garden	5	Wilson	10
Comics	16	Sports	8, 9	Women	14, 15

CHILDREN LOOT JEWELRY STORE

Caramels Gave the Gang Away

BRINDISI, Italy (AP) — Police today charged seven members of a child gang, ranging in age from eight to 14, with the daring 3,000,000 lire ($5,000) burglary of a jewelry store at nearby Cellino San Marco.

They said the burglars left not a clue but were traced because some of the boys were handing out caramels too liberally the next day. And one eight-year-old stirred suspicion when he told questioners stubbornly:

"Unless the chief talks, I won't say a word."

Police said the boys climbed through a courtyard window into the building where the jewelry store owner, Mrs. Raffaele di Marco, lived in rooms adjoining the store. They tiptoed down a corridor past the room where Mrs. di Marco slept, entered the store and got away with all the jewelry on display.

First tip that the job might have been done by youngsters came from a policeman who recalled seeing several boys loitering near the store in the evening. He remembered them because they were not children who live in the neighborhood. The police followed a trail of liberal gifts of candy some boys had been handing out. And that led to the eight-year-old whose words, police said, convinced them they were dealing with a well-organized gang.

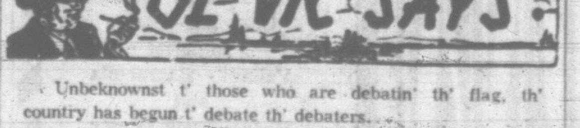

Unbeknownst t' those who are debatin' th' flag, th' country has begun t' debate th' debaters.

★ ★ ★

When th' municipalities got t'gether t' give Victoria a centennial fountain it's lucky nobody charged it wuz a step t'wards amalgamation.

LADY OF THE LAKE glistening between her princesses at Lake Cowichan regatta Sunday is Linda Davies, 17 (centre). Runners-up at the regatta, opened by Lieutenant-Governor George Pearkes, were princesses Denise Erickson, 18, left, and Billie-Ann Palsson, 16. (Ian McKain photo.) See story on Page 13.

Triumvirate Promised Two Months' Support

SAIGON (AP) — A student leader today threatened new mass demonstrations in South Viet Nam if the ruling triumvirate names men to the promised national assembly who are unacceptable to the students.

Ton That Tue, a member of the newly formed leadership council of Saigon students, told a press conference such demonstrations would be organized only as a last resort.

Le Dinh Dieu Cam, a vice-president in the new student organization, said students considered the triumvirate created last week unstable but added that the students, for the sake of "solidarity of the people, will support the government for two months. After that our attitude will depend on the situation."

The triumvirate is supposed to appoint a representative national assembly within two months. The assembly in turn is supposed to appoint a new chief of state.

RAPS GOVERNMENT

Dieu condemned the government for last week's rioting in Viet Nam which he said cost at least 20 lives. He said it was the duty of the government to protect lives and property.

Rioting began Aug. 23 when a student anti - government mob sacked the government radio station. Student rioters smashed the lower floor of the information ministry the following day and led tens of thousands to Maj.-Gen. Nguyen Khanh's office, finally winning Khanh's promise to resign as president. He and two other generals make up the triumvirate.

The government has warned that any further violence in the streets will be met with force. It also is pressing a search for Communists it accuses of fomenting Buddhist-Roman Catholic rioting.

The government said 449 persons, including some Communists, have been rounded up in Saigon so far.

An army announcement said troops would shoot at demonstrators who refuse to obey orders. For a time last week soldiers watched while Catholic and Buddhist youths battled in the streets with machetes, bricks and other weapons.

Calm has been restored in Saigon. A funeral procession of 50,000 Catholics passed through a Buddhist section without incident Sunday as the bodies of six Catholics killed Friday were borne to their graves.

Catholic priests called the victims martyrs during an hour-long mass at San Sa Chau Church. A Buddhist monk attended as representative of the Buddhist Association in a display of unity.

CURFEW IN EFFECT

Despite the surface calm in Saigon, a curfew remained in effect today. Schools were to reopen Thursday.

The appointment of R. Nguyen Xuan Oanh, 43, as acting premier gave a semblance of stability to the government. But whether the Harvard - educated economist would remain at the helm remained uncertain.

U.S. Ambassador Maxwell D. Taylor flew Sunday to the mountain resort of Dalat, 140 miles northeast of Saigon, to confer with ailing Premier Nguyen Khanh. U.S. officials believe Khanh will return to office soon.

ROUND-A-BOUT

By DOUGLAS HILLSIDE

The scheduled Sunday performances of The Drunkard — in defiance of the Lord's Day Act — did not come off, with "production difficulties" given as the reason.

Fred Hill, publicist and producer of the show now in its 10th week at the Secret coffee house, originally said his group would stage two performances on Sunday and charge admission.

Maybe he found out the penalty.

His actors could be fined $40 each, he could be fined $100, and Secret could be hit for $250.

★ ★ ★

Still on the subject of Fred, that master schemer has apparently been outschemed.

You may recollect those bottles that were chucked in the water on Swiftsure weekend . . . the one that had travelled farthest by the end of the Drunkard's run was to get a $100 prize.

One of them has popped up in Ireland, prompting a front page story in a Belfast newspaper.

Hill swears he nad nothing to do with getting it there, and suspects one of his cast has undermined him.

Incidentally, if **Moby Doll's** keepers want to take a look, they'll find two of those bottles floating around in the killer whale's pen, according to a Vancouver source.

★ ★ ★

F. H. Staverman of Langford Lake is featured in the current issue of The Red Club Chronicle, published by the Rhode Island Red Club of America.

Staverman

Mr. Staverman's contribution is a 1,000-word article entitled "Rhode Island Reds of England and Holland."

It is the result of a holiday he took in England and Holland last year. Mr. Staverman came to Canada in 1927 and settled at Happy Valley, moving to Langford the following year.

He brought a trio of Rhode Island Reds with him from Holland and has been breeding them ever since.

★ ★ ★

A Campbell River spy reports sports anglers are having their best year since 1960 and the boats are 'thatclose' over the pools where the big springs congregate. He says a Coho Killer spoon is proving effective for both springs and big north run coho.

Most fishermen are having fun, even those who are casting from the end of a wharf. How do they land a fish if they get it? They have a large community net on ropes which they cast down at the appropriate time.

Some of them take a sack of rocks to the wharf. Should any boat fisherman come in range of their casting — pow! Idea isn't to hit the boat but score a near-miss that throws water on the occupants and puts the idea across. Sounds a bit childish for fishermen.

★ ★ ★

In the days before radio, when phones in England were scarce, **Ivor Curtis**, of 354 Berwick Street, Victoria, hit on an ingenious method of reporting the Oxford and Cambridge boat race from Putney to Mortlake.

He took his Irish terrier to the finishing post and, after the race was run, he scribbled the result on a piece of paper and tied it to the dog's collar.

The dog then ran all the way back to his home at Putney—a distance of about three miles. All the family were boat-race fans and the arrival of the terrier was hot news!

"This was the next best thing to the original Reuter service," says 93-year-old Mr. Curtis. "They used pigeons."

★ ★ ★

Two Victoria students, **Marie Howes**, 148 Goward Road and **Les Underwood**, 5424 Fowler Road, are in Quebec City this week representing the University of Victoria at the seventh annual seminar of the Canadian Union of Students.

Underwood

Marie

Topic of the week-long seminar, which opened Sunday at Laval University, is "A New Concept of Confederation."

The 150 students attending the seminar have been selected from various Canadian universities to take part in panel discussions, and to present speeches on the topic. Prior to being accepted, each representative submitted an essay on the subject.

★ ★ ★

Most hotels get their share of "beefs" from customers but the Empress gets plenty of bouquets. Here is one from **Fred Drayton**, Villanova, Pennsylvania:

"During the past four years, Mrs. Drayton and I have sampled hotels in the U.S., on the European continent, in England and the Caribbean, and we have come away from your establishment with the impression it is the best we have ever stayed in.

"Your staff from porter to elevator operator, from front desk to chambermaid, were uniformly courteous and efficient at all times.

"Excellence in a service business doesn't just happen. It is the result of good management and hard work."

'Sounding Board For Publicity'

WINNIPEG (CP)—A judge today dismissed an application questioning the legal right of Maitland Steinkopf to hold a seat in the Manitoba legislature and termed the action an improper use of court procedure.

The judgment was handed down today by Mr. Justice F. M. Bastin of Manitoba Court of Queen's Bench.

He said he "found it difficult to understand" how those who launched the action were unaware that the court had no power to act in the case.

"The effect was to make the court a sounding board for publicity but regarless of their opinions or motives I hold that this application is an improper use of court procedure and should be dismissed with costs," the judgment said.

The application, made by R. St. George Stubbs, a Winnipeg lawyer, questioned the validity of the 1962 election of Mr. Steinkopf to the legislature from River Heights.

Mr. Steinkopf resigned his seat and quit the provincial cabinet Aug. 14 when a government bill aimed at validating his election failed to receive support "from all sides of the house."

The government has said that Mr. Steinkopf, formerly provincial secretary, was acting as an agent for the Crown in land-purchase activities, possibly a contravention of the Legislative Assembly Act, at the time of his election.

Mr. Steinkopf was in court today when the judgment was delivered and made no comment on whether he will stand for re-election in his old constituency. A byelection is set for Sept. 30.

Second Mortgages

Turn home equity into ready cash with a low interest mortgage loan from

Coronation Credit Corporation Limited

630 FORT STREET

Victoria, British Columbia

EV 6-6356

Offices Coast to Coast in Canada

BACK FROM CUBA, Fred Stevenson of Carleton University in Ottawa hugs Margaret Gleu, University of N.B., at Toronto Airport. They were among 45 students who spent seven weeks in Cuba. (CP Wirephoto)

YOUTH GROUP HOME

Revolution in Cuba 'Firmly Established'

TORONTO (CP) — Forty-one Canadian youths and university students and their Toronto leader returned to Canada Sunday after a two-month visit to Cuba.

In a signed declaration, 27 of 32 English-speaking students said they feel Canadians "hold several misconceptions about Cuba."

Nine Quebec students in the group signed a separate but essentially the same declaration in French.

The English declaration said an "overwhelming majority" of the Cuban people were supporters of the revolution of Premier Fidel Castro and that if the revolution were unpopular it would be overthrown. They said the Cuban people were armed.

"The revolution is firmly established," the declaration said. "It will not be dislodged by an economic blockade nor by an invasion . . ."

The students, who left Canada June 30, toured Cuban schools and factories for three weeks. Then they did construction work at the Camile Cienfuegos School City in August and continued touring.

Most are from Ontario communities, nine of them from Toronto. The others are mainly from Quebec, Saskatchewan and British Columbia.

They were led by David Middleton of Toronto. The trip was organized by the Fair Play for Cuba Committee with expenses paid by the Cuban government.

NATURE MAKES UP FOR BRAIN LACK

HOUSTON, Tex. (AP)—A Houston authority on fertility says women with small breasts generally are more intelligent than the bosomy kind.

Dr. Erwin O. Strassman, a clinical professor at Baylor University college of medicine, has published his findings in the current issue of the International Journal of Fertility.

He said after a study of 717 childless women, he could offer doctors this rule of thumb:

"The bigger the brain, the smaller the breasts, and vice versa, the bigger the breasts, the smaller the IQ.

"There is a basic antagonism between intelligence and the reproductive system in infertile women."

He said women with large breasts usually have an intelligence based not on logical thinking but on instinct and intuition.

Dr. Strassman said he had been studying the relationship of body build to fertility for 40 years and only recently added the IQ component to the equation when he observed that infertile patients "stood out by their active minds and high intelligence."

Draft Notice

HAVANA (AP)—Cuban youths of 16 were under notice Sunday to register for the draft. However, government sources said there was no intention to call them to the colors until after they have passed their 17th birthdays.

SPECIAL FACTORY PURCHASE

20 BRAND NEW '64

VALIANTS

Hardtops - Convertibles - Sedans - Wagons

EXCLUSIVE 5-YEAR 50,000-MILE WARRANTY

Due to the public acceptance of Canada's Most Popular Compact and Victoria's Best Selling Car. Our initial stock was completely sold out—but we've been fortunate to obtain 20 more new cars from the factory.

BONUS DAYS SAVE UP TO $542

NO MONEY DOWN — AND — $22.50 PER WEEK BANK INTEREST

VALIANT — Canada's Largest Selling Compact. Also Victoria's Sales Leader. There Must be a Reason.

NATIONAL

Phone EV 4-8174 On Yates

In Our 55th Year

The Island's Largest Chrysler - Dodge Imperial Valiant - Barracuda and Dodge Truck Dealer

Open 'Til 9 P.M.

"The Most Trusted Name in the Automobile Industry"

Schools Enrol New Students

Registration for pupils new to the three school districts of the lower Vancouver Island region starts this week and continues into next.

A record 34,375 total enrolment in all districts is expected, an increase of 1,500.

Children going into junior or senior secondary grades who are new to districts 61, 62 or 63 — covering Greater Victoria, Saanich and Sooke areas — will register at the schools closest to them.

FIRST DAY

Most elementary school pupils will register on the first day of the term, Sept. 8, at 9 a.m.

In Greater Victoria, junior secondary grades 8-10 register Tuesday, Wednesday and Thursday.

Senior secondary grades 11 and 12 register Tuesday and Wednesday.

Registration time at each level is 10 a.m. to noon and 1-3 p.m.

DISTRICT 63

In Saanich district 63, secondary pre-registration is 9 a.m. to noon Tuesday and Wednesday at Claremont Senior, grades 11, 12 and 13; Mount Newton Junior, grades 8, 9 and 10; North Saanich Secondary, grades 8, 9, 10, 11 and 12; Royal Oak Junior, grades 8, 9 and 10.

A special registration was being held today and will continue Tuesday for new pupils expecting to attend Cordova Bay Elementary School, from 10 a.m. to 2 p.m.

In Sooke district 62, new pupils at the secondary level, grades 8-12, will register Tuesday, Wednesday and Thursday, 9 a.m.-2 p.m.

New pupils in the Sooke village area entering grades 9, 10, 11 and 12 or who have failed one or more government examinations may register at Edward Milne Junior Secondary Thursday and Friday, 10 a.m.-3 p.m.

AT LANGFORD

Special elementary registration is being held today, Tuesday and Wednesday at Langford Elementary, 10 a.m.-3 p.m.; on Wednesday at Millstream, 1-3 p.m.; Tuesday to Friday at Sangster, 1-3 p.m.

All other elementary registrations may be made when school opens Sept. 8.

There are about 300 additional pupils expected in Sooke district for a total of about 3,400; teaching staff is up by 19 to a total 134.

Chinese Reds Train Army

LONDON (AP) — The Observer says President Nyerere of Tanganyika Zanzibar has called in the Chinese Communists to help train his country's army.

The report says his decision was part of an elaborately-balanced plan to have several major military powers engaged in training the army.

Until this year, the army was British-trained. President Nyerere decided to broaden the training scheme after a recent mutiny.

Science Centre Set

TORONTO (CP) — Premier John Robarts announced today that Ontario's centennial project will be a $5 million centre of science and technology and will be located on a 180-acre site in the Don Valley in Metropolitan Toronto.

SIEMENS HEARING AIDS

Latest models in all types. Each instrument is the result of scientific teamwork between medical specialists, physicists and engineers. Come in and try one for yourself.

Closed Saturdays

Victoria Hearing-Aid Co.

209 Yarrow Bldg.

645 Fort B. S. H. Tye

NEWSPAPER ADVERTISING STIMULATES BUYING

UP TO 10 YEARS TO PAY

NO MONEY DOWN

Furnaces by Cyclos and Lincoln

Automatic OIL HEATING

Fully Guaranteed Installation. YOU PAY Only 3% Interest

Cyclos Sales and Service Call Ray Creed

4039 Tuxedo GR 9-1151

It's WILSON'S for PRIVATE SCHOOL CLOTHES

Yes . . . the correct clothes for Vancouver Island's PRIVATE SCHOOLS are to be found at Wilson's. Choose now, for BOYS and GIRLS . . . expert assistance makes shopping easy at Wilson's.

WE'RE OUTFITTERS FOR THESE PRIVATE SCHOOLS

BOYS' SCHOOLS

Glenlyon
Malvern House
Shawnigan Lake School
Brentwood College
Cliffside School
St. Christopher's
St. Michael's
University School
Westerham

GIRLS' SCHOOLS

St. Margaret's
Norfolk House
Westerham

Junior Shop Downstairs

Order Cash's Woven Name Tapes Now!

W&J WILSON LIMITED

Government Street—Opposite Post Office EV 3-7177

his style:

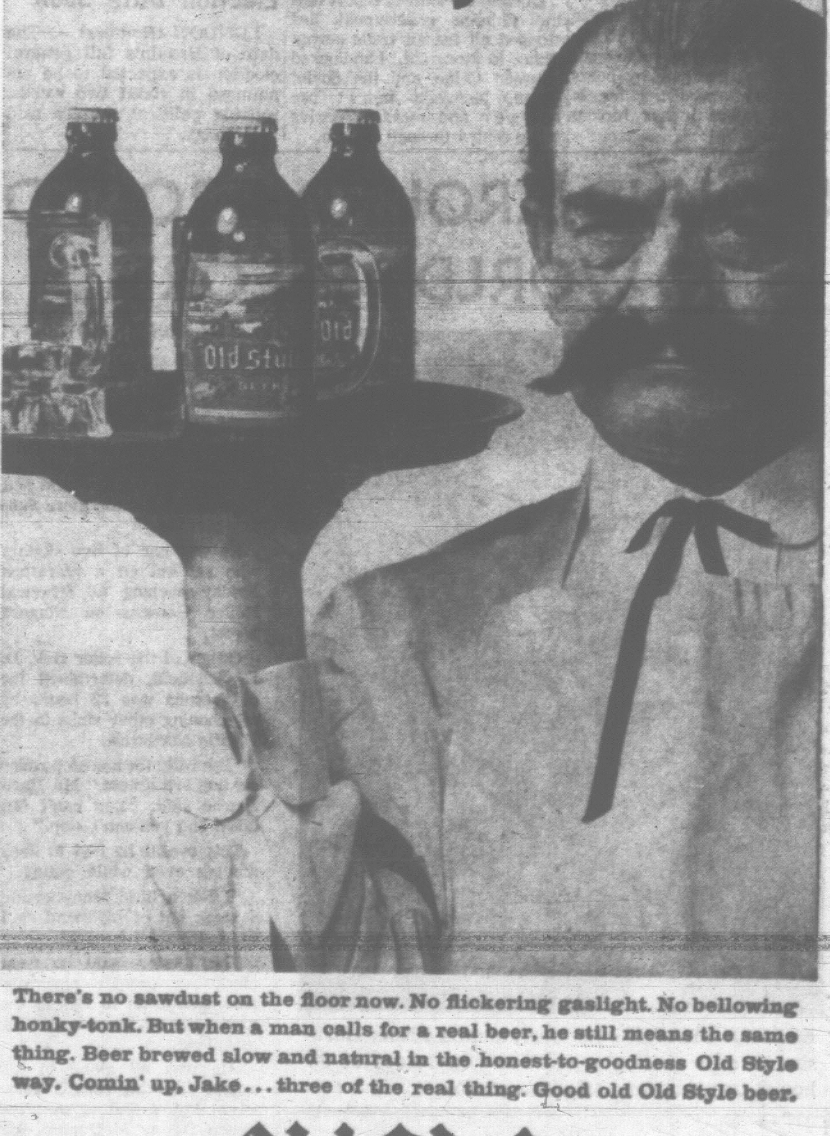

There's no sawdust on the floor now. No flickering gaslight. No bellowing honky-tonk. But when a man calls for a real beer, he still means the same thing. Beer brewed slow and natural in the honest-to-goodness Old Style way. Comin' up, Jake . . . three of the real thing. Good old Old Style beer.

Old Style BEER

For Free Home Delivery Telephone EV 2-6832 or EV 4-4179

BREWED AND BOTTLED BY MOLSON'S CAPILANO BREWERY LTD.

This advertisement is not published or displayed by the Liquor Control Board or by the Government of British Columbia.

Nuclear Power Developments Will Make Hydro Uneconomic

GENEVA (CP)—An international gathering of experts on peaceful uses of atomic energy was told today that the type of nuclear power station developed by Canada "will remain competitive with all others yet foreshadowed, certainly for tens of years and perhaps for centuries."

Dr. W. B. Lewis, one of Canada's top nuclear scientists, said that once the Canadian-type power stations are producing electricity, it will be uneconomical to develop remote hydro-electric sites in Canada.

Dr. Lewis, scientific vice-president of Atomic Energy of Canada Limited, made the statements in a paper delivered here at the third United Nations International Conference on the Peaceful Uses of Atomic Energy.

The type of plant pioneered by Canada uses natural uranium as a fuel. Heavy water makes the atomic fission process possible and alo removes heat from the power reactor to raise steam to drive electric turbines.

The advent of nuclear power possibilities had reversed the prospect faced over the last 30 years by industry of having the cost of electricity on a steady rise. Now there was a prospect that the greater the demand, the lower the cost.

"Uses for electricity previously thought extravagant are appearing such as heating of houses and buildings and driveway de-icing in winter, balanced by air conditioning in summer," he said.

Dr. Lewis said the cost of producing electricity with large-scale nuclear stations of Canadian design is expected to be less than the cost of generating power at remote hydro sites and transmitting it long distances to consuming areas.

The scientific head of the Canadian government's nuclear research agency was referring to power plants producing up to 500,000 kilowatts of electricity.

He said cost estimates from preliminary evaluation studies are about 3.5 mills a kilowatt hour for a multi-unit station of four 500,000 kilowatt reactors. This cost would be reduced to three mills for a station consisting of two 750,000 kilowatt reactors.

"When the costs we forecast for large multi-unit generating stations have been realized, further development of remote hydro-electric sites will be uneconomic," he said.

Dr. Lewis said that after 1980 most of the new electric generating stations being built in Ontario should be nuclear and that the same situation may exist in Quebec. For Ontario he forecast that the annual installation rate will be about 1,200,000 kilowatts.

SHOULD BE NUCLEAR

New electric plants in the Atlantic provinces, excluding Newfoundland, should also be nuclear, the annual capacity required being about 300,000 kilowatts. In Western Canada the first nuclear generating station would probably be under construction in Manitoba.

Present forecasts were that the total Canadian annual requirement for new nuclear plants in the early 1980s should range from 2,000,000 to 2,500,000 kilowatts. The bulk of this would be in southern Ontario, which has used up all of its hydro resources.

Dr. Lewis said that installed nuclear capacity in Ontario could reach 5,000,000 kilowatts by 1980. There was no clear requirement for nuclear stations elsewhere in Canada before 1980 unless Quebec was unable to develop all of its large remote hydro-electric sites "at costs resulting in delivered power to load centres competitive with nuclear power."

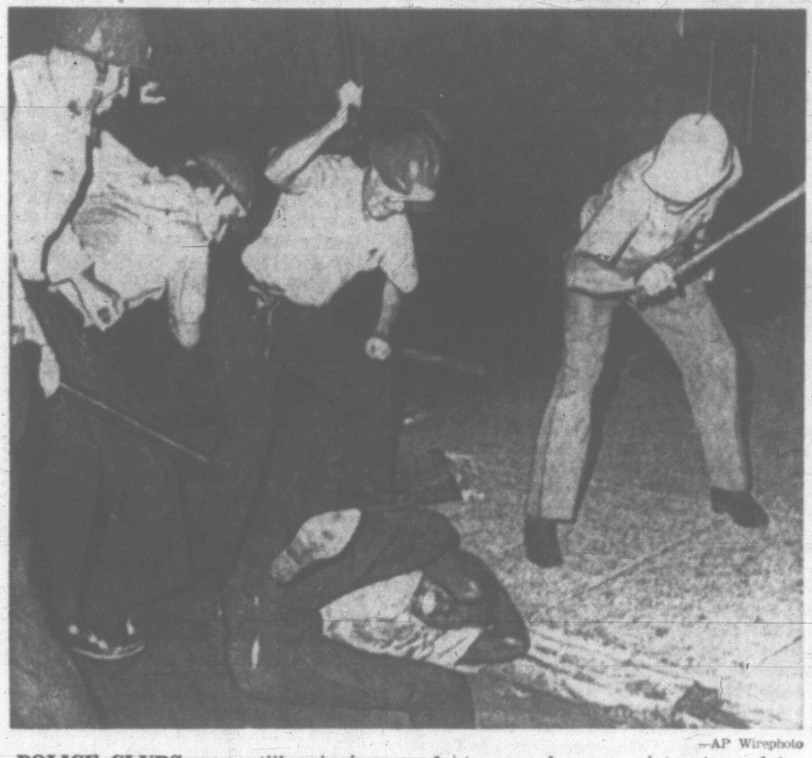

—AP Wirephoto

POLICE CLUBS were still swinging today in North Philadelphia but incidents grew less as quiet returned to riot-bruised city.

AFTER WEEKEND VIOLENCE

Tense, Uneasy Peace Returns to Philadelphia

PHILADELPHIA (AP) — A tense, uneasy quiet returned to the riot-ravaged Negro section of north Philadelphia today, after a weekend of violence, looting, and pillaging.

Sporadic vandalism, window smashing and throwing of rocks at police continued into the early morning hours, but city and police officials said the situation remained under control and the four - square - mile trouble zone was returning to relatively normal operations. About 28 persons were arrested.

Some 1,500 police continued to saturate the area, as the police radio relayed spradic reports of window smashing and looting, mostly on the fringes of the north Philadelphia section, which remained under a 24-hour curfew.

The police force in the section varied from 600 to the present 1,500 during the three days of strife.

Mayor H. J. Tate emphasized that a clear-the-streets order, issued Saturday, remained in effect. The proclamation, falling under an 1850 law, made it a misdemeanor, with a maximum penalty of two years in prison, for anyone to be on the streets without legitimate business.

Tate, in a progress statement made late Sunday night, some 50 hours after the Negro rioting broke out, reported that 225 stores had been looted and more than 350 persons arrested for various violations. The injured totalled 247, including 66 policemen. Almost all of the injuries were minor and there were no fatalities.

There was one shooting reported. Police said Robert Green, 21, a Negro, was wounded Saturday night when he pulled a knife on a patrolman who was chasing persons throwing cans at a patrol car.

Roy Wilkins, executive secretary of the National Association for the Advancement of Colored People, called upon the federal government to investigate the riots in Philadelphia as well as in other northern cities, suggesting that the riots were planned.

Wilkins, in a telegram to Attorney-General Robert F. Kennedy, said that because of the similarity of the riots, "the suspicion is widespread that . . . they have been planned and that persons had been paid to start and to keep them going."

Troubles in New York State, Chicago and Philadelphia, Wilkins said, "all started with a police dispute and proceeded to the wholesale looting of stores."

Helps You Overcome FALSE TEETH Looseness and Worry

No longer be annoyed or feel ill-at-ease because of loose, wobbly false teeth. FASTEETH, an improved alkaline (non-acid) powder, sprinkled on your plates holds them firmer so they feel more comfortable. Avoid embarrassment caused by loose plates. Get FASTEETH at any drug counter
Advt.

The shape of happiness

The dazzling diamond. Reflected love light. If you wish, crystallized dreams. But you can only trust your heart if you first use your head! Know your jewels by your jeweler. Select him wisely, then pick your happiest shape. Know your purchase is protected by his expert advice. Another shape to look for: the AGS emblem in our store. It stands for Member, American Gem Society . . . your assurance of happiness in a diamond purchase.

F. W. Francis
LIMITED
JEWELLERS
Kitty-Corner from the Bay
1684 DOUGLAS STREET PHONE EV 4-7611

OPEN HOUSE: 3918 Lauder Road - Tues. and Wed., Sept. 1 - 2, 7 - 9 p.m.
California-style Rancher — Overlooking Yacht Club

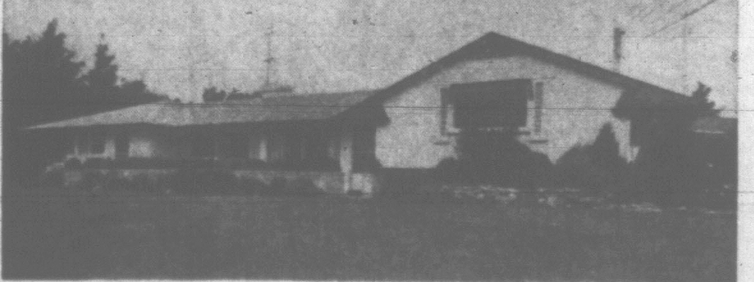

2,290 sq. ft. of luxurious living with sweeping sea and mountain views
Surpassing anything you will find at $30,000.
SEE THIS WITH MRS. SIMPSON AND JOHN NEFF — EV 5-6741
Northwestern Securities of Victoria Ltd.

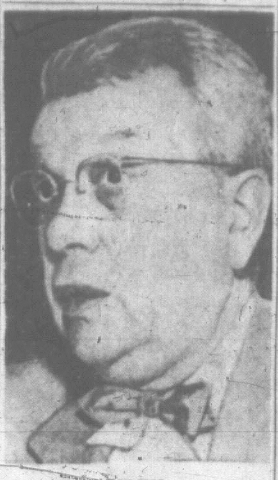

UREY
. . . soft skin?

Moon Photos Prove Little?

LA JOLLA, Calif. (UPI) — Nobel prize-winner Harold Urey today was in disagreement with scientists who believe Ranger 7's historic moon photos prove the lunar surface is strong enough to support manned spacecraft.

"I don't see that the pictures show the depth of the dust on the moon's surface," said the chemist. "As of now its thickness is a matter of guess."

Urey said the photos were "interesting, a marvellous engineering success," but "I believe nothing except tests of the strength of the moon's surface will answer those important questions about its sturdiness."

Victoria Urged to Double Tourist Promotion Budget

Victoria should have had $50 million worth of tourist business this year, says Fred Martin, president of the B.C. Motel and Tourist Association.

"We would have had that amount if we had invested $100,000 in tourist promotion. As it was, we spent only $50,000 and our tourist income was something like $30 million.

Mr. Martin said Victoria had an extra good run of tourists in August, but June and July were generally poor.

"Poor promotion, not poor weather, was responsible." Downtown motels were busy all summer, but motels further out didn't do so well."

Mr. Martin, who operates the Hillside Auto Court, said the increase in population should have brought the 1964 visitor total up to that of 1962, when the Seattle World's Fair attracted huge numbers of visitors to the west.

"We are not getting enough support for the Victoria Visitors' Bureau," he said. "The $50,000 budget should be doubled to permit the type of advertising and promotion required by a city of this size."

Boy Shoots Father

SAUCIER, Miss. (AP)—While his three younger sisters and a brother watched, 14-year-old David Thomas O'Neal shot and killed his father Sunday after the father refused to stop beating his mother for trying to take the family to church.

Marriage On The Rocks

You can strengthen . . . maybe save your marriage by putting aside thirty minutes a day for six days. This experiment takes courage and persistence but it's guaranteed to help *any* marriage. In September Reader's Digest read about this marriage-saving program that has been tested and *found to work!* Look for "Prescription for a Marriage on the Rocks" in Reader's Digest, now on sale.

SANDS Funeral Chapels

Three chapels dedicated to thoughtful and understanding service at considerate cost.

Victoria EV 3-7511 | Sidney GR 5-2932 | Colwood GR 8-3821

fabulous fashion

IN FALL COATS

They're here . . . featuring the totally smart look of Autumn. Fur trimmed, plain tailored, the latest in style and design. Your size, your color, your choice in the new elegant fabrics . . . they're all waiting for you at

Budget Terms at No Extra Cost

Mallek's
1696 Douglas EV 2-8151

Four coats of paint inside and out.
Oversized brakes that stop sooner and last longer.
Three hundred and forty-four dealers across Canada.
A car that very rarely (if ever) needs oil between changes.
An anti-sway bar that takes the tilt from corners and turns.
Vinyl headlining on the ceiling wipes clean with a wet cloth.
A sheet of metal that completely covers the bottom of the car.
A beautifully finished car with no signs of sloppiness anywhere.
A body that is so solidly made we keep hearing it will actually float.
A sporty, floor mounted stick shift with all four gears fully synchronized.
Bag of tools ■ A high trade-in because the shape is never dated ■ A tire jack.
Padded visors ■ The famous Volkswagen ashtray that never sticks ■ A spare tire.
Spare gas tank ■ Chrome plated bumpers, hub caps and handles ■ Spare fan belt.
Side view mirror ■ Six heater vents including two in the rear ■ Automatic choke.
Cruises at top speed ■ Rear mounted engine for better traction ■ Windshield washers.
A white steering wheel ■ Anchors for safety belts are built-in ■ No water to boil over.
Non-repeat ignition switch ■ Spring operated front hood ■ Adjustable bucket seats.
Two free service inspections ■ Independent suspension ■ Two luggage compartments.
An average of 38 miles to a gallon ■ No anti-freeze ■ Oversized tires that go farther.
The above items are standard equipment on the Custom Volkswagen.

* Maximum suggested retail price in Victoria

ALL for $1795*

VICTORIA, B.C.
SPEEDWAY MOTORS LTD.
971 Yates Street,
Tel: 385-2415

COURTENAY
THREE WAY SERVICE LTD.
120—5th Street
Tel: 334-3643

DUNCAN
MAGUIRE MOTORS
Box 237
Tel: 746-5144

NANAIMO
HARRISON MOTORS LTD.
10 Haliburton Street
Tel: SK 4-7023

PORT ALBERNI
ALBERNI VOLKSWAGEN LTD.
105 Johnston Road
Box 463
Tel: 754-0161

Victoria Daily Times

THE HOME PAPER — Established 1884

Published every afternoon except Sunday by the Times Publishers Limited, 2631 Douglas Street, Victoria, B.C. The Times is a member of the Audit Bureau of Circulations; The Canadian Daily Newspaper Publishers' Association; the Inter-American Press Association; the International Press Institute, and of The Canadian Press which is exclusively entitled to reprint the local news published herein, and whose reports may not be used without permission. Rights reserved on special dispatches and features. Authorized as Second Class Mail by the Post Office Department, Ottawa, and for payment of postage in cash.

BRIAN TOBIN, Editor — LESLIE FOX, Managing Editor

An Era of Frustration

WHAT MUST HAVE APpeared in Prime Minister Pearson's mind as a timely device to advance the unity of Canada by reassuring Quebec that Canadianism would be given priority over lingering British influences—that is, a distinctively Canadian flag — has now emerged as anything but that. The proposal has not only roused unexpectedly strong opposition in the non-French areas of Canada; it has degenerated into a political shuttlecock, a device to be used by the Opposition to embarrass and possibly unseat the government.

But in the same vein, what must have appeared to Mr. Diefenbaker as an excellent opportunity to utilize sentiment against Quebec—as once he tried to enlist it against the United States—and boost his own western stock as the champion of the British heritage in Canada, has equally proved a boomerang. For Mr. Diefenbaker now finds that in stalling the choice of a flag he is also stalling the pressing business of parliament. And instead of rousing sentiment and popular favor for himself he is inciting instead impatience and public resentment.

In six years in office, Mr. Diefenbaker earned a reputation for injuring Canada's relations with its friends (Britain and the United States), and fumbling with the nation's affairs through an inability to make decisions and lead. Now, because the government controls only a minority of parliamentary votes, he finds himself in a position to do much the same thing.

He has been able to stall and delay and sidetrack the business of the nation to a point where his own party is dismayed and fearful of the consequences among the voters. He has alienated Quebec from the Conservative Party for at least a generation to come, also to the dismay of his own political followers. And he has betrayed a personal ambition to regain the prime ministership that appears to have driven him beyond the bounds of practical politics. The paradox seems to be that his party could only regain power by removing him from leadership and rebuilding under a new man.

The tragic thing for Canada is that Mr. Diefenbaker's effects extend far beyond his own organization. Parliament today suffers from as low a level of public respect as it has had for many a decade. Its ineffectiveness can in a large measure be laid at Mr. Diefenbaker's door. A leading politician in a time of critical stress within the nation, he has done nothing to help unify the people; on the contrary he seems to have been prepared to sacrifice that unity if it would advance his own political fortunes. The effect has been to widen the English-French schism, insofar as it exists in this country, and help polarize political thinking along racial lines.

This is not a healthful condition for any electorate. It is found today in the southern States of our neighbor, although the upheaval of the civil rights controversy there has tended to remove the geographical compartmentalization that heretofore has prevailed so that the parties will be more evenly represented in south and north.

The heavy political weapons, which could cope with Mr. Diefenbaker's tactics, have been denied to the government. Mr. Pearson could not go to the country in a general election in the past few months since the country was opposed to a fifth ballot within seven years. And he is deterred from using the logical device of closure to end the flag debate because this has unreasonably become tainted as a sure-death boomerang for any government that employs it.

The prospect is that this parliament will fumble on, achieving little, and slowly accumulating a weight of public dissatisfaction and distrust that will bury its members, good and poor, active and passive, deserving and undeserving, at the first opportunity.

Who and what will replace them cannot be predicted. But this is an unhappy time for Canada. It could be a dangerous one.

Let's Examine the Thing Itself

THE EXTREME PAROCHIALism of some Oak Bay and Saanich municipal representatives, their fear of anything that is even suggestive of a loss of neighborhood sovereignty for the benefit of the whole community, is driving them into wild statements about the current proposal for a joint services board.

The latest is Reeve Cox's charge that the Municipal Affairs Minister's proposal is being forced, that it will be imposed on the municipalities against their will. Apart from the fact that municipal leaders themselves ought to be insisting on the joint board for greater efficiency in sewers, parks and other mutual services, Mr. Cox's fears are in direct contradiction to the minister's statements.

Earlier, Councillor Casey publicly feared that the proposed joint board to manage services which apply to all municipalities was merely the thin edge of the wedge leading to full amalgamation. From his first suggestion of the joint arrangement, the minister, Mr. Campbell, has stressed that he is not sold on amalgamation as an answer to metropolitan problems and that he sees great advantages in preserving the smaller municipal entities for local affairs.

Why do not the opponents of the joint services concept stop setting up straw men and knocking them down? If they would concentrate on the real purposes and advantages of the joint board proposal they would find they had little to fight against.

Idleness and Violence

THE MOST PERSISTENT criticism of the American civil rights movement—a criticism heard frequently even among those who claim to be sympathetic to it—is that the Negro is trying to go too fast and too far.

While there can be no denying that some of the violence which has occurred in wild Negro demonstrations recently, particularly in northern American cities, can be blamed on lawless elements among the Negroes, much of it can be blamed on what the Negroes consider the slow pace being set by moderate civil rights leaders. Not too fast and too far, these demonstrators claim, but too slow and not far enough.

Some recent statistics obtained by the New York Times from the United States department of labor bear out the contention that whatever progress may have been made in integration of schools and places of public accommodation in recent years, the hard-core issue of employment — the opportunity for Negroes to make a decent living—is still relatively untouched. In some ways, in fact, the Negro employment situation is worse now than it was 10 years ago and it is held responsible by many observers for the eruptions of violence which they blame on the frustrations of younger Negroes.

For instance, according to the figures obtained by the New York Times, 25 per cent of the male Negro teen-agers who are in the labor force are out of work. In addition, the jobless rate among Negro teen-age boys, which was only slightly higher than that among their white counterparts 10 years ago, is now nearly twice as high.

In the boom year of 1953, the jobless rate for the Negro group was only 7.1 per cent and for the white boys 6.3 per cent. By 1957, another good year, the jobless rate among the white group had risen to 10.6 per cent while for Negro boys it had jumped to 17.7 per cent.

In 1958, a recession year, the unemployment rate for the whites went up to 14 per cent and for the Negroes to 24.3 per cent. In the intervening years the white group rate of joblessness has stabilized at about 14 per cent while the Negro rate has never been below 20.7 per cent.

Labor officials point out that the marked disparity between the two groups cannot be accounted for by different population growth rates for both grew by just under 50 per cent in the period reviewed. The familiar explanation of lower education qualifications among the Negroes is not readily accepted, either, since both groups contain about the same ratio in the 14-year-old to 19-year-old classifications.

The cold fact seems to be that employers generally will hire white youths before Negro youths and the disparity, which must be markedly evident in any city with a high Negro population, is a cause of considerable bitterness.

The right to vote when they reach majority, the right to go into any cafe or theatre, the right to ride on any bus or train must all seem meaningless to an unemployed Negro youth who sees a bleak economic future stretching out ahead. The high unemployment rate of young Negroes does not condone the violence in which they have taken part; it does go a long way toward explaining the roots of the violence.

Herman, Victoria Daily Times.

FROM WASHINGTON — By WALTER LIPPMANN

Johnson or Goldwater? Some Choice!

THE Democratic convention nominated its two candidates by acclamation, adopted its platform without controversy and dealt with the divisive disputes in the Mississippi and Alabama delegations without opening up any irreparable sectional quarrel. This remarkable performance was due, everyone agrees, to the fact that President Lyndon Johnson was in complete control of the convention. The interesting question is why he had such complete control of the convention. Quite evidently he is a great politician, but what is the secret of his greatness as a politician?

Lippmann

The secret begins with a refusal to believe that the racial, sectional, economic and ideological differences in this country are irreconcilable. There may be irreconcilable issues. But in the Johnson creed, which is the old American creed, there are no issues that are irreconcilable among Americans.

In his philosophy there is always a way in which, even if the issues cannot be settled, a livable accommodation can be found. In the art of finding accommodation he is a great master, because he has, in exceptionally high degree, the gift of putting himself inside other men's skins, the gift of knowing how it feels to be on one side or the other of a conflict.

The ability to put himself in other men's places, and to argue their case as well as they can argue it themselves, is disarming and most persuasive in a public man. It is the method of effective negotiation. The last stage of the art is to induce the contestants to welcome the accommodation; having persuaded them to feel that it is their own.

These intangible qualities, which tend to become oversimplified when put into words, are the characteristics of the effective peacemakers, conciliators and harmonizers. A good example of the art is the way in which Sen. Hubert Humphrey came to be nominated by acclamation.

The Vice Presidency has become a great prize, and at the beginning of the Johnson tenure in the White House it was by no means settled and certain that he would be able to make the party accept anyone he chose to name.

The stakes were very high, being no less than the future control of the party. If any of the available candidates had been encouraged, if President Johnson had at the beginning named his own favorite, the result would probably have been a bloody and nasty factional fight.

We know now how, by a combination of surgery and massage, the President put himself in the position of naming for the Vice Presidency the man that the convention and the party had come to want to have named.

Mr. Johnson and Humphrey are a very strong ticket. Unlike the traditional ticket in which the two candidates are meant to complement each other, these two men duplicate each other. They are the same breed of public man. For Humphrey, too, though he is a brilliant controversialist, is by instinct a peacemaker, conciliator and harmonizer. Both men have proved that they know how to make our difficult system of government work.

Sen. Barry Goldwater has certainly achieved what he said he was trying to achieve—namely, that there should be a choice and not an echo. In this election there is a clear choice. It is between Goldwater and Miller on the one hand and Mr. Johnson and Humphrey on the other hand. Some choice.

In the Opinion of Our Correspondents

Which Bible?

Mr. E. W. Abraham scolds the Baptists and others who would make the Bible more suitable to put in the hands of young children. The effort to make religious literature understandable to young minds is very commendable and Mr. Abraham's biblical imprecations will arouse only pitying smiles in the modern educated mind.

At the time of Jesus there was no Bible in our sense of the word, as the Jewish canon was not closed until the Synod of Jamnia, about A.D. 90. Fundamentally, therefore, "the Bible as Christ knew it" consisted of the Hebrew Scriptures classified in three divisions and embodied in leather rolls preserved in the synagogues.

For many generations history and legends, songs and poems, myths and laws had been handed down until the middle of the ninth century B.C. they were gathered together and written down. The resulting document is known as "J" since it originated in Judeah. The same was done in Israel by people who did not know of "J". The second document is known as "E" for Ephraim (Israel) and Elohim (God). In the seventh century came Deuteronomy or "D".

Mr. Abraham is well aware that Jesus spoke Aramaic as did the Apostles. The Jewish records were written in Hebrew some of which were later translated into Greek (about 200 B.C.). Then Jerome translated the Hebrew version into Latin, the Vulgate, which is the official Bible of the Roman Church.

One obvious conclusion to be drawn from these facts is that there are many Bibles and they are translations or copies or both.

If Mr. Abraham is defending the King James Authorized version or the Douay Bible or the Revised Standard Bible he should tell us so.

SENECA

Visitor Complains

It seems to me that it is time proprietors of motor hotels, motels, and such like modern tourist institutions banded together to prevent all and sundry advertising their overnight accommodation in terms that bear no resemblance to what they offer.

A case in point: I flew 3,000 miles to this city to honor a reservation I had for a room in the motor lodge of a well-known firm. I cannot describe my consternation when I beheld (1) what was advertised as a motor lodge and (2) the dark, dingy, decrepit room, right in the eaves of the building which I supposedly would occupy for 12-14 days.

I complained in very vehement terms, and was given keys for 3 other rooms. One was slightly brighter than the others and certainly has a beautiful view of the harbor from a very small dormer window. Another room offered to me had a window so high up, a ladder would have been necessary to allow me to see anything beyond the walls of the dingy, poorly furnished room.

How can three top floors of a very old hotel suddenly become a motor lodge—without even a brushful of paint applied to cover up the poor state of the decorations? The plumbing and lighting are as inefficient as any I have encountered in small, privately-owned country inns. Radio and TV are just not available in bedrooms in this "motor lodge."

But the gardens, lawns and conservatories are magnificent! Should not the city be responsible for their upkeep since they are obviously show places enjoyed by the general public? It is not fair that hotel visitors should be charged in their overall accounts for such unwanted luxury.

I came here intending to stay for about 14 days, but after four I shall be back in Vancouver living in a lovely, modern motel for considerably less than it costs for this very antiquated place which at half what it charges would still be no bargain.

Nevertheless this, my third, visit to this lovely city gives me a strong desire to become a resident and a "Victorian" within the next few years.

N. T. T.

Montreal, P.Q.

Cruelty and the Whale

I would like to publicly thank all those people in Victoria, Sooke and Sidney who took the time to sign the petition strongly protesting the cruelty and unnecessary suffering to the whale by the department of fisheries at Vancouver, and requesting termination of the experiments thereto, thereby showing that there are at least still some people around here who give a thought to the unnecessary cruelty and suffering to God's creatures.

Unnecessary suffering is without a doubt cruelty and why some steps were not taken under the Criminal Code of Canada many people interested in animal welfare would like to know. On July 21 last I personally sent a telegram to the Hon. Hedard Robichaud, minister of fisheries at Ottawa, but neither the minister or his department even troubled to acknowledge it. Meantime the whale still goes on suffering unnecessarily if only to satisfy the ego of a few empire building scientists.

FLORENCE G. BARR.

965 Trans-Canada Highway.

Seek Pension Boost

Early last March a group of senior citizens met together to discuss ways and means of obtaining an increase in pension and benefits for our senior citizens. The main objective is to increase the pension from $75 to $100 a month, said pension to be tied to the cost of living.

The group will strive to obtain names on a petition so that sometime in the fall thousands of names from each province will be presented to the government. Anyone interested in getting this increase for senior citizens please contact Miss Ethel Neilson, chairman, Senior Women's Committee for Pension Increase, 172 Madison Avenue, Toronto 5, Ontario.

ETHEL NEILSON.

Toronto 5, Ontario.

Credit Where Credit Is Due

My attention has been drawn to the item which appeared in your issue of the 27th inst. and headed "Ypres Honors 'Pats' Who Saved the Day".

In complete fairness to both Princess Patricia's Canadian Light Infantry and the many other units represented in the membership of the Red Chevron Association, I feel bound to correct the inaccuracy of the item in question.

It is not questioned that on May 8th, 1915, when the Patricias made their gallant stand at Frezenberg, the War Office issued a communique to the effect that the Canadians had saved the day, but, by coincidence and most unfortunately for the accuracy of your item this communique dealt with the events of April 22-25, 1915, in a part of the Ypres Salient, somewhat to the north of Frezenberg, where the line was held by the Canadian Division.

The Patricias were not a unit of the Canadian Division but formed a part of the 80th Brigade of the 27th British Division, which Division was separated from the Canadian Division by the 28th British Division. In this connection I quote from the official history of the Canadian Army 1914-1919 (Nicholson), where at Page 92 after referring to the order to "hold the line at all costs," the author says:

"The significance of the Canadian effort lies in the determined stand made during the first three days of the battle. By 25 April enough British and French reinforcements had arrived to end the danger of a German break-through and to make possible an orderly withdrawal to a shorter line of defence. 'The Canadians had many casualties', announced a War Office communique, 'but their gallantry and determination undoubtedly saved the situation.' "

It is certainly not my purpose to belittle the Patricias or to detract in any way from the magnificent fight they put up at Frezenberg, but, by the same token, I am equally certain that that gallant regiment would be the last to lay claim to the accolade justly earned by the hard-pressed and decimated units of the Canadian Division in performing their allotted task of "holding the line".

In the interests of fair play, I ask you to give publicity to this letter.

W. H. McMurray,
President, Red Chevron Association
of Vancouver Island

(Editor's Note: The item in question was based on a news release of the Directorate of Public Relations (Army) Ottawa, which quotes the "saved the day" phrase in connection with the Frezenberg events of May 8, 1915. However, we are happy to publicize this explanation.)

OTTAWA RIDDLE:

Booming Or Busting?

By BRUCE HUTCHISON

LIKE Alice, the Canadian citizen in Wonderland must run fast to keep up with the experts of Ottawa and, at top speed, finds that he is standing still or falling behind. Thus we were always warned, up to now, that our federal government was dangerously overstrained by deficits. In Mr. Gordon's chilling metaphor, the ship of state was nearing the "rocks" of disaster. But recently, as if the whimsical Red Queen were in control of our business, we have been assured by the well-informed financial editors of the eastern press that everything is just fine and dandy, that our taxes will be cut next year.

Hutchison

These are glad tidings, if true, but wait a minute.

Both Are Higher

In the first place, it is undoubtedly true that the present Canadian boom and its resulting tax revenues have exceeded all predictions and must keep Mr. Gordon's cash register tinkling merrily. On the other hand, the government's expenditures have also exceeded its predictions and it has more new expenditures planned for he next few years.

Is it possible, then, that we can have all this spending and the heaven of tax reductions, too?

That seems sadly improbable. For if Mr. Gordon cuts taxes next year (with an immediate general election following as a pure coincidence, of course) the provincial and municipal governments will rush joyfully into any revenue fields that he may vacate. Some of them like Manitoba are rushing in already, before he has even started to leave.

Besides, though the federal government may be planning to reduce the levies called taxes, it is getting set to collect new ones under another name for such things as old age pensions and medicare.

In the second place, the assumption that the government's revenues from existing taxes will continue to rise at their current rate is based on the assumption that the boom likewise will continue indefinitely at its current rate.

If so, we have solved the economic riddle of the ages almost absent-mindedly while concentrating all our thoughts on the non-economic issue of a Canadian flag. Without knowing it, or appreciating our own native work of genius, we have cured the ancient business cycle. We have discovered perpetual motion.

While no one expects anything like the 1929 crash to happen again, it is still true that human affairs move up and down in tidal motion and are subject to the most unlikely accidents.

If Mr. Gordon's experts are drawing a straight upward line on their graphs of the future they have ignored the oldest law of life and the chances of unpredictable events all over the world.

Nevertheless, things may be going, and may continue for some time to go, much better than Mr. Gordon dared to hope. They will have to go very well indeed, however, if we are approaching the point where he can afford to cut even our visible taxes, unless he has reversed his whole financial philosophy and repudiated his idol, Maynard Keynes, who demanded budget surpluses and debt reductions in boom times.

So long as they were in opposition Mr. Gordon and the other Liberal members of Parliament declared that the Diefenbaker government's deficits were ruining the country. On taking office, the Liberal government promised to balance the budget as soon as possible. Mr. Gordon was haunted and humiliated by his own deficits

Funeral Pyre

It follows, therefore, that this government cannot reduce its total tax collections before the budget is at least close to balance. Or, if it proposes to maintain deficits at anything like their present figure, it should offer an abject apology to Mr. Diefenbaker. It should admit that he was always right, the Liberal Party wrong. It should make a funeral pyre of Mr. Gordon's innumerable speeches against deficit finance and burn them, with public rejoicing, as Premier Bennett burns his bonds every summer while selling new ones, in larger volume, to keep British Columbia debt-free.

The old theory of debt and deficits as a burden on the people, and the new theory that they hurt nobody and the more of them the better, are too complicated for anyone but an ignorant layman, who pays all the bills, is entitled to know what is on the government's mind if it has been totally changed during the last year.

Mr. Gordon should tell us whether the rocks have disappeared from the horizon or were, perhaps, imaginary after all, a mere mirage unjustly blamed on Mr. Diefenbaker. The Red Queen might pause briefly until Alice catches up.

DENNIS THE MENACE

"I FOUND A PLACE TO PLUG IT IN BACK HERE, DAD! IS IT WORKIN'?"

From Our Files

August 31, 1904—Ottawa: The Customs revenue for the Dominion for the month of August was $3,860,897, about one per cent less than for the same period last year.

August 31, 1924 — London: "China cannot go on smoldering for ever. Who will be allowed to put out the fires? And what will happen then?" — David Lloyd George.

August 31, 1944—Quebec: Maurice Duplessis, leader of the Union Nationale, was sworn in as premier along with 21 cabinet members today.

BOBBY COULD DO IT IN NEW YORK RACE

New Image for Carpetbaggers

By EDWARD T. FOLLIARD

WASHINGTON—If Attorney-General Robert F. Kennedy is elected U.S. senator for New York, he might bring about a profound change in American politics.

A Kennedy victory would be a blow to the "carpetbagger" argument — that is, the cry now heard that the attorney-general is a registered voter of Massachusetts and a resident of Virginia, and that therefore he would be an intruder in the Empire State.

Also, a Kennedy victory might start a trend that could give American politics a British flavor.

In Britain anyone can stand for Parliament for any constituency. Sir Winston Churchill lives in Westerham, southeast of London, but represents Woodford, a suburb northeast of London, in the House of Commons.

Harold Macmillan represents Bromley, a London suburb, but lives in Sussex, 40 miles away.

Harold Wilson, leader of the Labor Party, is a Yorkshireman, lives in London and has his constituency in Huyton, a Liverpool suburb, 200 miles from the capital.

No Churchill

William Pitt Lambert, in a letter to the New York Herald Tribune the other day, rebuked that newspaper for its editorial stand against the Kennedy-for-Senator boom. He said such a line of reasoning "would have cost Britain its world leader, Sir Winston Churchill," since the wartime prime minister represents an area in which he does not live.

Lambert went on to say:

"If the Buckleys and such are unable to produce statesmen from their backrooms or cellars and if the people who now pay $33,000 to the senators desire to import a Borah of Idaho, a Taft or a Douglas of Illinois to provide adequate representation, they should have that right."

Frightening

However reasonable this argument may seem to Lambert and others, it frightens many politicians, including some now in the United States Senate.

A senator may hold what he regards as a "safe" seat, safe in the sense that he fears no competition from within his state. But where would be his security of it became the practice to import attractive candidates from other states.

The New York Times, like many other newspapers in that state, has been criticizing Attorney-General Kennedy for seeking the seat of Senator Kenneth B. Keating, a republican first-termer.

Less Valid Now

It contends that the real issue is whether New York is so poverty-stricken for United States Senate material that it has to import a young man "so obviously a non-resident that he is a Massachusetts delegate to the Democratic national convention . . ."

James (Scotty) Reston, chief of the Washington bureau of the New York Times, does not go along with his editors. In his column Reston said that the carpetbagger cry "is probably a less valid argument today than it was a generation or so ago."

He went on to say: "This is no longer a continent of isolated communities whose problems can be understood only by long-time local residents, but a vast mobile society where the problems of New York are not so different from the problems of Massachusetts."

However the Kennedy-for-Senator boom may have started, there is no mystery about the identity of those who are keeping it going—or why.

The Democratic professionals in New York say they want Kennedy because he would be a winner. They say they have been taking a continuing poll for months and that this shows he could defeat Sen. Keating on Nov. 3.

Not only do these pros say that Kennedy would win. They argue that he would help elect candidates for the state legislature and help President Johnson capture New York's 43 electoral votes.

Sen. Keating, in announcing this week that he would run for a second term, again withheld an endorsement of Sen. Barry Goldwater, the Republican nominee for president.

Keating was applauded for his courage, but it could cost him the votes of pro-Goldwater Republicans.

★ ★ ★

MRS. LUCE
. . . helps Keating

N.Y. CLOSES RANKS

Mrs. Luce Abandons Third-Party Fight

NEW YORK (AP)—New York Republicans meet today in a supercharged political atmosphere to renominate Senator Kenneth Keating and cheer him into battle against U.S. Attorney-General Robert F. Kennedy.

The party is more optimistic about Keating's chances of withstanding the challenge by Kennedy because of Clare Boothe Luce's decision Sunday not to run as a third-party candidate.

Republican leaders had feared she would have drawn a substantial number of votes from Keating. He won election six years ago by 133,000 votes.

Mrs. Luce said she withdrew in a spirit of Republican unity.

Her decision eliminated a threat by the state Republican organization to withdraw support from the national ticket of Senator Barry Goldwater and Representative William E. Miller.

Mrs. Luce, former Republican congresswoman from Connecticut and ambassador to Italy, said she would concentrate her efforts on her assignment as co-chairman of the National Citizens for Goldwater Committee.

'FORGIVE THE MURDERERS'

BIRMINGHAM, Ala. (AP)—The pastor of 16th Street Baptist Church has asked his congregation to forgive those responsible for the dynamite blast which killed four Negro girls while attending Sunday school last Sept. 15.

Rev. John Cross made the plea Sunday during dedication services for the renovated church. It was the first service held in the structure since the explosion.

Some 20 persons were injured in the blast which nearly wrecked the church. Officials have refused to disclose the exact amount of donations that have come from around the world for rebuilding.

Whoever was responsible for the blast has not been captured. Rewards totalling more than $70,000 have been posted for information leading to an arrest or conviction.

Ombudsman Finds System Successful

MONTREAL (CP) — Sir Guy Powles, the first ombudsman appointed in the British Commonwealth, said Sunday most people are sensible when they complain although the nature of his job might have led to a flood of protests from cranks.

An ombudsman, explained the New Zealand government official, was appointed in his country two years ago to investigate and rectify grievances against government agencies.

He said in the year ending March 31 he received 760 complaints, of which 389 were fully investigated. Most of them were found not justified, but 81 complaints proved valid and were remedied.

"I continue to receive expressions of appreciation from many of those whose complaints I had found not to be justified, but who, after reaching a fuller understanding of the situation, as disclosed in my report, realized they had no valid ground for complaining."

Sir Guy, in Montreal to address the annual convention of the Canadian Bar Association, said although he can't reverse a judicial verdict or act as a one-man court of appeal, his powers are sufficiently wide to enable him to call an inquiry.

KIDNEY AID for RHEUMATISM Pain

After 21 twice as many women as men are made miserable by common urinary irritation caused by a germ, Escherichia Coli. To quickly combat the secondary aches, muscular pains and disturbed sleep caused by Kidney and Bladder irritations, try taking an internal CYSTEX antiseptic bath for a few days. All you do is take 2 little CYSTEX tablets with a glass of water. In addition to its cleaning antiseptic action, CYSTEX is also an analgesic pain reliever for Rheumatic Pains, Headache, Backache, and muscular pains. Get CYSTEX from druggist. Feel better fast.

Advt.

GOODYEAR
Tires and Retreads
as little as
$1.00 and DOWN $1.00 A WEEK
See us for brake lining, wheel alignment, shocks, mufflers.
GOODYEAR TIRES
VICTORIA TIRE LTD.
LOTS OF PARKING SPACE
EV 2-6184
Government at Herald

PCJ VALUE
Leadership
THROUGH BETTER QUALITY AND VALUE

BACK-TO-SCHOOL
17-Jewel Shockprotected Watches for Him or Her 14.95
50c weekly or $2 a month

Boy's is waterproof, shockprotected and antimagnetic; handsomely styled white chrome case with matching expansion band and full figured, luminous dial.

Girl's is beautifully fashioned in natural gold colour with raised gilt figure dial.

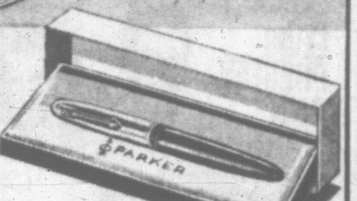

Choose "PARKER" for years of writing pleasure! We have just what you're looking for with the point that writes exactly your way . . . a PARKER to please every hand, from a broad writing point to extra fine. Priced from 1.98

Use Peoples Friendly Credit.

UNDER 21?
USE YOUR CREDIT
Enjoy the privilege of shopping with your own account at Peoples Credit Jewellers.

IT'S EASIER TO PAY OUR WAY!
Peoples Credit JEWELLERS
MAYFAIR SHOPPING CENTRE
PHONE 386-2986
Open. Tues., Wed., Sat. 9:30 to 6; Thurs. and Fri. 9:30 to 9

HOME GARDEN

By HILDA BEASTALL

Nip Them a Little Bit

With warm weather plants a little behind this year, anything we can do to hasten the production of fruit will be useful.

Hilda

Scarlet runner beans in some cases may have been slow in producing the quantities of beans we desire but we can help them along by nipping out tops of the vines.

Nothing is gained by letting the vines grow rampantly all over the top of the support, so nip them off when they reach about six feet.

Also, it is better to begin picking the beans when the first ones are about five inches long than to allow them all to grow to nine inches or so.

Marrow and squash vines may as well be nipped at the ends to send all food supplies to those fruits which have already formed.

Continue with liquid feeding once a week.

Practically the same care can be given the tomatoes. Since a crop has, in most gardens, been set by this time, it seems a good idea to concentrate on the ripening of these instead of aiming for a further set.

Pinch out the growing tip of each branch of the bush varieties of tomatoes, and remove all the flowers.

It is not good practise to remove leaves since they are needed for the manufacture of food for the plants.

Tomatoes will ripen just as well in the shade of leaves as in the open, providing the air temperature is high enough.

We should be prepared to bring in a few tomato plants this year to hang by their heels from the rafters in a shed, greenhouse, basement or utility room, there to ripen the fruits in succession.

They will have a better flavor than any we might pick green and try to ripen by other means.

WEATHER SYNOPSIS

CITY'S WEATHER RECORD

Sunshine, August	248.5 hrs.
Last August	286.2 hrs.
Normal (30 yrs.)	290.8 hrs.
Sunshine, 1964	1,461.4 hrs.
Last year	1,630.8 hrs.
Normal (30 yrs.)	1,703.1 hrs.
Precip., August	1.04 ins.
Last August	.35 ins.
Normal (30 yrs.)	.66 ins.
Precip., 1964	14.98 ins.
Last year	9.71 ins.
Normal (30 yrs.)	14.25 ins.

SYNOPSIS—Temperatures last night dropped to near the freezing point at several locations in the Cariboo and the southern interior. A chilly 32 degrees at Prince George was the lowest reading reported up to 5 a.m. this morning. Patchy morning cloudiness over southern B.C. will gradually give way to sunny skies by the early afternoon. A weak disturbance in the Gulf of Alaska will bring showers to northern parts of the province tonight. Clouds accompanying the system are expected to extend to the south coast by Tuesday morning and to the southern interior later in the day.

DOMINION PUBLIC WEATHER OFFICE
9 A.M. FORECASTS
Valid Until Midnight Tuesday

Victoria: Mostly cloudy this morning, sunny by noon. Mostly cloudy Tuesday. Little change in temperature. Winds light except westerly 15 both afternoons. Low tonight and high Tuesday 50 and 65.

Vancouver - Georgia Strait: Mostly cloudy, becoming sunny by noon. Mostly cloudy Tuesday. Little change in temperature. Winds light. Low tonight and high Tuesday at Vancouver 48 and 66, Nanaimo 45 and 68.

West Coast: Sunny today becoming cloudy overnight. Mostly cloudy Tuesday. Little change in temperature. Winds light, increasing to northwest 15 during the afternoon. Low tonight and high Tuesday at Estevan Point 48 and 60.

TEMPERATURES YESTERDAY

	Min.	Max.	Prep.
Victoria	50	62	trace
Normal	52	65	..
ONE YEAR AGO			
Victoria	53	65	Nil
ACROSS THE CONTINENT			
St. John's	55	68	..
Halifax	60	79	..
Montreal	66	82	..
Ottawa	69	83	trace
Toronto	62	79	..
Port Arthur	50	69	..
Winnipeg	51	56	.15
Regina	50	71	trace
Saskatoon	49	68	.11
Medicine Hat	46	66	..
Lethbridge	40	66	..
Calgary	41	56	.01
Edmonton	46	52	.23
Kamloops	55	64	.06
Penticton	46	66	.10
Vancouver	47	62	..
N. Westminster	48	62	..
Nanaimo	41	65	..
Kimberley	35	59	.03
Prince George	32	60	..
Fort St. John	41	58	.02
Whitehorse	48	64	..
Seattle	47	63	..
Portland	46	62	.08
Chicago	49	84	..
San Francisco	56	73	..
Los Angeles	65	73	trace
New York	75	89	trace

World temperatures (based on observations taken at midnight, PST): London 46, Paris 48, Rome 66, Berlin 50, Stockholm 52, Moscow 63, Madrid 63, Tokyo 88.

U.S. temperatures (highest readings for Sunday): Anchorage 57, Las Vegas 96, Phoenix 96, Washington 90, Miami 86.

Sunrise, Sunset Tuesday
(Pacific Standard Time)

Sunrise ... 5:31 Sunset ... 18:55

TIDES AT VICTORIA
(Pacific Standard Time)

	Time H.M.	Ht. Ft.	Time H.M.	Ht. Ft.	Time H.M.	Ht. Ft.	Time H.M.	Ht. Ft.
31	03.41	2.3	20.00	8.7				
Sept. 1	04.48	3.9	21.08	8.7				
2	05.47	1.6	16.04	7.9	17.42	7.8	22.31	8.6
3	06.41	1.3	16.20	7.9	18.50	7.4	23.46	8.6

TIDES AT FULFORD HARBOUR
(Pacific Standard Time)

	Time H.M.	Ht. Ft.	Time H.M.	Ht. Ft.	Time H.M.	Ht. Ft.	Time H.M.	Ht. Ft.
31	05.19	2.6	14.01	9.6	17.43	9.1	22.04	10.1
Sept. 1	06.21	2.1	15.06	10.2	19.20	9.3	23.02	9.9
2	07.20	1.7	15.50	10.5	20.35	9.6		
3	00.19	9.7	08.16	1.5	16.29	10.6	21.26	8.5

ABOVE, BEYOND CALL OF DUTY

LONDON (AP) — The boy scouts in rural Surrey called a halt today to the daily good deed of two wolf cubs.

"They had been warning drivers to watch out for a police radar speed trap down the road," explained cub master Edgar Lee.

THE BEST FROM EUROPE

"Marvellous! Real German beer."

PLIMLEY EXCEEDS SALES QUOTA OF '64 RAMBLERS

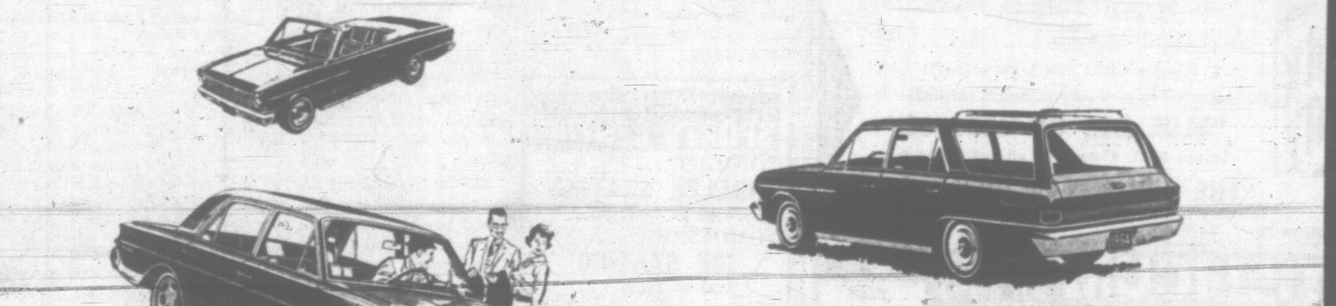

330—4 Door Station Wagon

Now, by special arrangement with the factory—
AN ADDITIONAL 86 BRAND NEW RAMBLERS
FOR IMMEDIATE DELIVERY

Choose now—Colors, Model, Extras. Only Plimley Volume Dealing could make this possible.

Models From $2589 Complete

NOW YEAR-END TRADE-ALLOWANCE FOR YOUR CAR

PLIMLEY

1010 YATES STREET EST. 1893 EV 2-9121

'Time Has Come To Respect Hearth'

CAP DE LA MADELEINE, Que. (CP)—Emilien Lafrance, Quebec family and welfare minister, attacked television Sunday as a factor undermining the family in the province.

He was speaking at a ceremony in the Roman Catholic Basilica at this community 90 miles northwest of Montreal to mark the 25th wedding anniversary of 52 couples married in a 1939 mass ceremony in Montreal.

Mr. Lafrance said television has become "the greatest power in the world, comparable in its domain to atomic arms.

"When one thinks that such a dynamic force now is dominated by a small clique of pseudo-intellectuals, I believe one has a big reason to be distrubed."

He said the time has come to make all mediums of communication and in particular, the French-language network of the Canadian Broadcasting Corporation, respect the hearth.

"If our federal broadcasting network does not want to listen to reason, we will then have to think of separatism in this field," Mr. Lafrance said.

Mr. Lafrance said the number of families in difficulty is constantly increasing and that more than 200,000 are drawing welfare benefits from his department. Broken homes were increasing "in an alarming way" and the number of children in each Quebec family had dropped to fifth place in Canada in 1961 from first place in 1945.

HELD OVER! Last Few Nights (Nightly at 8)
Peter O'Toole - Alec Guinness
JACK HAWKINS ANTHONY QUINN JOSE FERREN
LAWRENCE OF ARABIA
TECHNICOLOR SUPER PANAVISION 70
Atlas

GEM THEATRE SIDNEY
"COME FLY WITH ME"
Romantic Comedy in Color
Dolores Hart - Hugh O'Brien
Three pretty airline stewardesses on a spree in the fun capitals of the world.
TONIGHT — 7:45

METRO-GOLDWYN-MAYER PRESENTS
ELVIS PRESLEY and ANN-MARGRET
Viva Las Vegas
METROCOLOR
AIR-CONDITIONED
ODEON Theatre
780 YATES ST.—EV 3-0513
Doors Open 12:50 p.m.
Feature 1:30, 3:25, 5:25 7:25 and 9:25 p.m.
Last complete show 8:55 p.m.
Children 35c anytime.

2nd Week
The Beatles
Starring in their first full-length, hilarious, action-packed film!
6 Brand New Songs plus your Beatles favorites!
CHILDREN 35¢ ANYTIME
"A Hard Day's Night"
Complete Shows at 1:15, 3:15, 5:10, 7:05, 9:00
1:40, 3:45, 5:40, 7:45, 9:30
CAPITOL
A FAMOUS PLAYERS THEATRE

BROADWAY'S ROUSING, ROLLICKING SHOW NOW ON THE SCREEN.
METRO-GOLDWYN-MAYER presents
A LAWRENCE WEINGARTEN PRODUCTION
the Unsinkable MOLLY BROWN
STARRING DEBBIE REYNOLDS · HARVE PRESNELL
PANAVISION & METROCOLOR
Prices—1 to 2 p.m.—75c
2 - 5 p.m. $1.00; Stu. 75c.
After 5 p.m., $1.25
Stu. $1.00. Children 25c
Royal
Feature at 1:25
4:00 - 6:25 - 9:00
Last Complete Show at 8:40

STARTS TONIGHT
"THE INCREDIBLE JOURNEY"
IN TECHNICOLOR BY DISNEY
We are pleased to present as a grand holiday finale this great movie everyone has been acclaiming.
It's So Good We Guarantee It
Plus News, Cartoon and Featurette
"BLUE MEN OF MOROCCO"
Doors 6:45. Complete shows 7:00-9:00
"THE GIRLS TAKE OVER"
on Labour Day. Another First-Run British Comedy.
OAK BAY

TILLICUM OUTDOOR
BURNSIDE AT TILLICUM — EV 2-7531
BOX OFFICE OPENS 7:45
Starts Again Tonight
ADULTS 85c
Children Under 12 with Parents, FREE
At 8:44 "THE RAVEN"
Starring Vincent Price, Peter Lorre
Plus at 10:31 "THE TERROR"
Starring Boris Karloff—Adult Entertainment
Plus at 12:02
Edgar Allan Poe's "THE HAUNTED PALACE"
Adult Entertainment

THE FILM THAT WAS TEN YEARS AHEAD OF ITS TIME IS TEN YEARS OLD...
(It's time!)
STARTS TONIGHT
JOHN HUSTON'S PRODUCTION OF TRUMAN CAPOTE'S
"BEAT THE DEVIL"
HUMPHREY BOGART · JENNIFER JONES · GINA LOLLOBRIGIDA · ROBERT MORLEY · PETER LORRE
Box Office 6:45
Complete Show 7 and 9
Feature at 7:25 and 9:25
Plenty of Parking
Air Conditioned
FOX Cinema
A TWENTIETH CENTURY THEATRE

WINNERS of Vic Van Isle Kinsmen Club's 2½-mile Thetis Lake swim Sunday were Jim Pearce (left), who placed second; Monty Holding (centre), who placed first, and Ian Kerr, who finished third. The 19-year-old Holding won the Geoff Edgelow trophy for covering the W-shaped course in 39 minutes and 48.6 seconds. The other eight competitors received merchandise prizes. Kinsmen hope the marathon swim will become an annual event to re-vitalize distance swimming in Victoria. Only girl competing was Maureen Vesey, 12, who placed seventh. (Robin Clarke photo)

Hong Kong Vets Meeting Speeded

Urgency of medical and pension problems of Hong Kong Veterans' Association has put a national executive meeting ahead one full year, Vancouver Island secretary Lionel Speller said Saturday.

The issue was raised in Parliament two months ago by Victoria MP David Groos and passed along for special study by the Canadian Pensions Commission.

Mr. Speller is a member of one of the largest groups of Hong Kong veterans—those on Vancouver Island—and will attend the executive meeting in Winnipeg Sept. 10-12.

TO ATTEND

Members of the pensions commission have agreed to be present.

Mr. Speller said the association is delighted with the efforts made by Mr. Groos to bring about some changes in conditions for these veterans, who have a greater death, blindness and psychological disability rate than prisoners of other war theatres.

Recently, Mr. Groos spent three or four days in England, while there on other business, to speak to high-ranking British officials on the subject.

He found several hundred ex-prisoners in British hospitals confronted with the same problems as here.

U.K. INTERESTED

"British officials are very interested in the survey the Canadian government is going to make," Mr. Speller said.

The survey will compare 100 ex-Hong Kong prisoners with brothers who served in other war theatres.

Mr. Groos, he said, is the "first member of Parliament to take his own time to bring the Hong Kong vets' problem to the floor of the House."

Mr. Groos is invited to be the guest of honor at the executive meeting in Winnipeg.

At the Movies

With Norman Cribbens

VIVA LAS VEGAS
Elvis Presley
Odeon Theatre

Youngsters packing the Odeon Theatre Saturday afternoon seemed almost as excited over this latest Presley as the Beatle fans across the way.

They shrieked with enthusiasm when Elvis, now a dashing racing car driver, battled for the lead in the Las Vegas Grand Prix, and this was understandable since most of the camerawork was done from behind the driver's seat.

The effect is more than realistic when roadside objects seem to be hurtling towards you at the speed of a rocket.

* * *

But for the adult viewer there is as much excitement in watching Presley's leading lady, the vivacious Ann-Margret. Whether she is singing, dancing or lying around looking like an advertisement for a soft drink, Ann-Margret more than holds her own with Presley on the vaudeville front.

* * *

The story is negligible except as a handy vehicle for fast-paced musical numbers, spectacular dancing and dare-devil speed racing.

At the outset Presley is a champion of the less fashionable speed tracks who wants to get his own car and race it in the Grand Prix. He and the Italian champion (Cesare Danova) compete for the attentions of Ann-Margret, but she disappears like a magician's rabbit, before anyone can learn who she is.

Presley and Danova surmise she is a showgirl and this gives them an excuse to visit almost every night spot in the city. The result is a documentary (in gorgeous Metrocolor) on the night life of Las Vegas which could well come under the heading of tourist promotion.

ESQUIMALT SPORTS CENTRE
TONIGHT . . . ROLLER SKATING
8:00 to 10:30 p.m.
TOMORROW . . . ICE SKATING
8:30 to 10:30 P.M.

ARENA
TUESDAY 8 P.M.
Admission 25¢
Rentals 35¢
ROLLER SKATING

final week
the secret presents the drunkard
"Plenty of belly laughs and real enjoyment"
—Les Millin, Victoria Daily Times
2 PERFORMANCES TONIGHT
Doors 8:00
Curtain 8:30, 10:30
Reservations: 384-8751
1417B Government St.
Basement of Westholme Hotel
Reserve Now!

Melrose CAFE 622 Yates
'Home of the Square Meal'
Open 24 Hours a Day

TAKE HOME
Flavor Crisp CHICKEN
Juicy 'n' Tender
ORDER a Box or a Bucket
Call EV 2-1222
We'll Have it Ready When You Arrive
Mello Spot
DRIVE-IN ON GORGE ROAD
Opp. B.C. Forest Products

INSEPARABLE DOG, LION POISONED

TORONTO (CP)—Police are investigating the poisoning of 11-month-old Tommie, a 200-pound African lion cub, and his inseparable companion Bridget, a three-year-old collie which has been his foster-mother.

Both were found unconscious early Sunday in a cage they share at the Canadian National Exhibition. Jean Zerbini, the owner-trainer of a lion act performing with the circus, rushed the pair to a nearby animal hospital.

Dr. Donald MacDonald, veterinarian, said both the dog and lion showed symptoms of barbiturate or chloral hydrate poisoning. Blood samples tested at the Toronto General Hospital indicated a high barbiturate concentration. Because of the very high dose, the veterinarian said it was unlikely that it was administered accidentally.

Canine Elite Going to Dogs Survey Shows

LONDON (AP)—Some of Britain's pedigreed dogs rate as partial invalids afflicted with major hereditary defects, a medical survey by leading veterinary surgeons disclosed today.

Their report cautioned pedigree owners to seek expert advice before going ahead with breeding.

Findings of the most comprehensive medical checkup ever attempted by the Britain's devoted dog breeders were contained in a 4,000-word report published by the Kennel Club.

Veterinarians found many dogs in nearly 20 leading pedigree strains are prone to such ailments as ingrowing eyelids (entropion), growing blindness (retinal atrophy), slipping kneecaps (patella luxation), soft palate and hip dysplasia (displacement).

Britain has exported more than 5,000 pedigreed dogs annually for the last four years.

Ingrowing eyelids which can bring constant pain and blindness, was found commonly in chows, wire-haired fox terriers, Dalmatians, St. Bernards, airedales and the bull breeds, including boxers.

BOTHERS LARGER BREEDS

Hip dysplasia was said to afflict many larger breeds, except greyhounds.

Retinal atrophy was found in miniature and toy poodles, cocker spaniels, rough and border collies, Labrador retrievers and English springer spaniels.

Slipping kneecaps were found among small breeds, including miniature poodles, small terriers and pekingese. The report said dogs with this condition often "move quite considerable distances on the forelegs with the hind legs in the air."

Soft palate is a product of selective breeding which has shortened the dog's skull without a corresponding shrinkage in the palate, the report said.

"Present day trends in the breeding of short-nosed dogs produce specimens which suffer from difficulty in breathing to an ever increasing degree."

FOLLOW THIS VICTORIA ENTERTAINMENT GUIDE

ANNE HATHAWAY'S COTTAGE—Visit the world's only exact replica of William Shakespeare's wife's world-famous thatched cottage. Tours daily, 8 a.m. to 10 p.m. Adults 75c, Children 35c. 429 Lampson Street. See also English Village with its Chaucer Lane and quaint olde curiosity gift shoppe.

BLINK BONNIE "U-Catch-m" Trout Fishing! Daily, dawn till dark, year round. Saanichton. GR 4-1995.

BUTCHART GARDENS AND STAGE SHOW — Open daily 9 a.m. to 11 p.m. Tonight at 8:00 spectacular revue, "A Flight at Sunset." By popular demand this "great success" will be held over Mon., Aug. 31, to Fri., Sept. 4, inclusive, 8 p.m. Singers - dancers - chorus - orchestra. By native costume and dance it takes you to the entertainment centres of the world. Packed into one hour, it's fast-moving, loaded with top-flight talent, and blazingly colorful. Outstanding entertainment, but only prelude to the grand show that follows—"Romantic Illumination of the Entire Gardens." Reg. adm. You'll enjoy the Butchart Gardens—30 acres of heavenly beauty! Delicious lunches and afternoon teas served daily, 11 a.m. - 5 p.m.

CRAIGFLOWER MANOR—Historic Site. Cor. Craigflower and Admirals Road. (Rte. 1-A). 9 a.m.-9 p.m.

CRYSTAL GARDEN — Swimming Monday through Friday, 10:00 a.m. to 10 p.m. Saturday 10 a.m. to 9:30 p.m. Sunday 2 - 5:30 p.m. Dancing Sat. 9 to 12.

"DOUGLAS" GOLF DRIVING RANGE and 9-Hole Pitch and Putt. Open every day till 10 p.m.

DOUGLAS PUTT PUTT—Miniature golf on Canada's quality course. Fun and amusement for the whole family. Group—league play—tournament competition, and kids' day Saturday. Putt your troubles away at Douglas Golfland, 4200 North Douglas.

FABLE COTTAGE—Situated on beautiful Cordova Bay is the Unique Storybook Home which has attracted world-wide attention. Don't miss it! 5187 Cordova Bay Road. Open daily 10 a.m. to 9 p.m.

FLEETBOATS ROYAL MAIL CRUISE. Daily: 44 miles among beautiful Gulf Islands. Res. GR 5-1911.

HEATHERBELLE OUTDOOR DOG THEATRE—30 fully costumed dogs, 25 spectacular live acts. One hour stage shows daily: 2:15 - 3:15 - 7:30 - 8:30. Evening shows illuminated. 4551 West Saanich Rd., (Highway 17-A). Phone GR 9-2651. Closing for season, Aug. 31.

LONDON BUS TOUR—A bird's eye view of Victoria 8 times daily 10 a.m. to 6:30 p.m. from Inner Harbour.

MALAHAT POOL — Bring your "Pic-in-ic" basket. Take mom and dad hiking. Heated pool, wading pool, campsites, trailer spaces. Opposite Malahat Chalet.

MARITIME MUSEUM—British Columbia's maritime history lives again. Daily 10 to 9. 1550 Esquimalt Road.

MINIATURE GOLF at its best. Hiway 17 at beautiful Elk Lake beside Tasty Spot.

MINIATURE VILLAGE AND COUNTRYSIDE on Mt. Newton X Road 1 mile W of Route 17. GR 4-2203.

ROYAL LONDON WAX MUSEUM—An added attraction, acknowledged world-famous "The Beatles," life-size in wax. In the Crystal Garden across from Empress Hotel, open daily 9 a.m. to 10:30 p.m.; Sundays, 12 noon to 10:30 p.m. Over 100 Josephine Tussaud Wax Figures richly costumed and magnificently displayed. They seem alive. New for 1964! Enchanted Fairyland—Storybook characters, also the Thrilling Chamber of Horrors. Operated by London Wax Museum Ltd.

RUSTY'S RICKSHAWS—Scenic park tours in unique Oriental pedicabs. Pedaled by Victoria University students. Open 10 a.m. till dusk.

SAANICH FAIR, LABOR DAY WEEK-END, SEPT. 5-7—Grand opening at 1 p.m. Saturday—Junior horse-show and 4-H displays. Special Saturday nite features—Cutting Horse contest and Rotary Midway.

SPENCER CASTLE AND ROCK GARDENS—Individually guided tours of the exquisitely preserved interior of this granite stone masterpiece are a part of every visit to the rock gardens. The late summer flowers are now at their peak of color and perfection. Located less than one mile from downtown Victoria at 2906 Cook St. Open daily from 9 a.m. to dusk. EV 4-1243.

UNDERSEA GARDEN! Descend under the sea itself! Beautiful sea-plumes, anemones, flowers of the sea! Octopuses, sharks, wolf eels, skin-divers! 9 a.m. to 10 p.m. daily, Oak Bay Marina. EV 2-5717.

VICTORIA MINIATURE RAILWAY—Adult entertainment, steam locomotive train, 24 galloping horse Merry-Go-Round, boats for kiddies. Cordova Bay (Mattick's).

WOODED WONDERLAND — An enchanting land of Fairy Tale fantasy awaits the "young at heart." Located at the entrance to Beaver Lake Park.

YUKON QUEEN — Delightful harbor cruises on real sternwheelers! 10 a.m. to dark daily. Yukon Queen dock opposite Empress Hotel. Family prices.

Woodward's MAYFAIR
FOOD SPECIALS
You Can Trust Woodward's To Bring Lower Food Prices
Not on Specials Alone but Also on the Food Staples You Buy Each Week
FRESH FROZEN TRAY PACK
Cut-Up Fowl lb. 25c
FRESH FROZEN TRAY PACK
Chicken Breasts
Chicken Thighs lb. 59c
LOCAL GROWN
Potatoes 10 lbs. 39c
Prices Effective September 1 and 2
Personal Shopping Only
We Reserve the Right to Limit Quantities

Woodward's MAYFAIR
For Reliable ROOFING INSTALLATION

Now is the time to do it!
Call Woodward's for an estimate on roofing your new home or re-roofing your present home. Specializing in re-roofing with windproof shingles, installed by experienced roofers. Material comes in 125-lb., 165-lb. or 210-lb. weights. Choice of shingle colours to suit decor of your home. Call now before the Fall rush!
Satisfaction Guaranteed
Budget Terms Available
Send to Woodward's Hardware, 3125 Douglas Street, Victoria, B.C.
I wish to obtain more information on roofing estimates.
Name
Address
Phone
Woodward's Hardware, Main Floor
Woodward's Mayfair Phone 386-3322; Outside Victoria, Zenith 6544 (Toll Free). Store Hours: 9:30 to 6 p.m. Evening shopping Thursdays and Fridays 'til 9. Closed Mondays.

Security-Plus As Malaysians Mark Birthday

KUALA LUMPUR (Reuters) The Malaysian federation today celebrates its first anniversary amid strict security precautions and under the shadow of neighboring Indonesia's continued pledge to "crush" the young nation.

The 10,000,000 population Malaysian federation, linking Malaya, Singapore, Sarawak and Sabah (North Borneo) held informal celebrations during the day to mark the anniversary.

But security was the watchword as police patrolled the decorated streets of this capital in pairs. Heavy guards were placed on public buildings and road blocks were set up at some points.

At least one foreign mission instructed its staff to stay close to home because of persistent rumors of terrorist incidents or new guerrilla landings which have been circulating during the past week.

FIGHTING CLAIMS 30

About 30 Malaysians, Britons, Indonesians and British-led Gurkha troops were believed to have died in fighting in the 20-month-old jungle fighting in North Borneo.

Indonesia regards the federation as a British "neo-colonialist plot."

Ten separate attempts at finding a peaceful settlement have come to nothing, including attempts by U.S. Attorney-General Robert Kennedy and Prince Norodom Sihanouk of Cambodia.

Celebrations opened today with a rally of 10,000 school children attended by the king and queen of Malaysia, the visiting dowager Queen Rambhai Narni of Thailand and Malaysian Premier Tunku Abdul Rahman.

While the capital was full of rumors of new landings, at Pontian, southwest Malaya, troops were still hunting more than 40 Indonesian guerrillas who landed in the region Aug. 17.

Highway Bids Called

KAMLOOPS (CP)—Plans are going ahead for the Yellowhead route linking central B.C. with Alberta, Highways Minister Gaglardi said Sunday. One 27-mile contract now is open for tenders and a second contract for construction near Blue River will be prepared immediately, he said.

We won a medal!

(Is it because Old Country Ale contains more than 10% proof spirit?)

Help us decide—buy a case today!

CARLING
Old Country Ale
CONTAINS MORE THAN 10% PROOF SPIRIT

Free home delivery phone:
EV 2-6832 or EV 4-4179

THE CARLING BREWERIES (B.C.) LIMITED

This advertisement is not published or displayed by the Liquor Control Board or by the Government of British Columbia.

Woodward's
YOUR FAMILY SHOPPING CENTRES

Now! There's MORE at Woodward's in

TOP QUALITY
WORLD FAMOUS...
St Michael REGD

Wearing Apparel For All the Family

St. Michael of England, famous for value, with quality and workmanship that lasts! Woodward's display it with pride, in ever-increasing variety of wearing apparel for all the family. Watch for St. Michael when you seek the best!

Boys' St. Michael Orlon Sweaters

Specially made for Woodward's by St. Michael. Superior quality orlon sweaters with crew neckline, long sleeves . . . plain knit with fancy ski design in assorted multi-colours. Easy to launder, long-wearing. Two size ranges:

3-6: green, red or blue, with ski design. 6.95

7-14: green, blue and grey in solid colours. 8.95

Woodward's Boys' Wear, Main Floor

St. Michael Girls' Wear

Knitted Orlon Dress
by St. Michael
Straight shift, skirted with a shallow whirl of all-'round knife pleats. In an easy-care orlon that has the look of softest wool. Sizes 2 to 4. 7.95

Infants' Orlon Sweaters
by St. Michael
St. Michael has a special way with baby sweaters . . . in downy-soft orlon that wash with ease, will not shrink. Long-sleeved cardigans, crew neck pullovers. White, pastel blue, yellow or red. 1-year size. 3.95

Orlon Pullovers, 2-6
by St. Michael
Bulk-knit orlon pullovers with snowflake patterns or solid shades. Long sleeves, crew neckline, buttoned at shoulder. 6.95

Orlon Cardigan, 2-6
by St. Michael
Bulk-knit orlon cardigans with fancy multi-coloured yoke. Long sleeves, snug-fitting collar. Royal, pastel blue, and red. Each 6.95

Woodward's Girls' Wear, Main Floor

Imported from England

Brushed Nylon Pyjamas
Luxurious, soft brushed nylon pyjamas, daintied with lace overlay and nylon ruching trim around the neckline and sleeves. Assorted pastels. Sizes 34 to 40. 12.95

Waltz-Length Nightie
Brushed nylon nighties with luxurious British Leavers lace trim . . . elegant in quality and craftsmanship. Easy to launder. Sizes medium and large. 11.95

Floral Nylon Nightie
Delicately lovely nylon sheer floral prints over brushed nylon, with lace ruffles around the neckline. Assorted colours. Medium and large sizes. Shortie style. 13.95

Full-Length Nightie
Brushed nylon nighties in solid pastels. Trimmed with British Leavers lace. Medium, large and extra large sizes. 12.95

Woodward's Lingerie, Main Floor

Men's Wool Pullovers By St. Michael

The high quality you expect when the label reads "St. Michael" is obvious at a glance in these handsome, pure wool pullovers. Fully fashioned for smooth fit and styled with raglan shoulder, crew neckline, finely ribbed waist and cuffs. Red, brown or black. Sizes 38 to 44. 15.95

Woodward's Men's Furnishings, Main Floor

Back-to-School Specials in Girls' Wear SAVE!

CRUSADER Quilt-lined Jacket

A WOODWARD SPECIAL,

4-6x.	7 - 14
8.99	10.89

An outstanding Value in these popular jackets . . . just in time for back-to-school. Hard-wearing all-weather "Crusader" cloth quilted lining for added comfort. Assorted colours. Two styles:

A. Styled with pile-lined hood.

B. Bulk-knit collared style.

C. Orlon Sweaters
Machine washable Orlon interlock knit sweaters in classic styles. Assorted colours. Buy single or in matched sets:

Sale Prices:	Pullover	Cardigan
4-6x	1.69	2.29
8-14	1.99	2.29

D. Mohair Sweaters
Outstanding value! Bulk-knit wool and kid mohair sweaters in choice of V-neck, long-sleeved pullovers, or classic style cardigans. Assorted colours. 8-14.
A Woodward Special 4.49

E. Arnel School Tunics
Regulation style school tunics in wonderful, easy-care, long-wearing ARNEL! . . . priced extra low! Styled with box pleats. Scotchgard-treated to resist soiling. 7-16. Navy.
A Woodward Special 4.99

Woodward's Girls' Wear, Main Floor

"Packard" Shoes . . . Go Back-to-School in Style!

A good rule for back-to-school, is to make sure the children are wearing "Packard" shoes. They ensure good fit, lasting comfort and are styled just right! All-leather uppers, durable neolite or rubber soles. Children's and teen sizes.

A. Saddles with rubber soles. Red, brown, and blue-white. Sizes 5 to 11. Pair 5.95

B. Straps: Leather uppers, crown neolite soles. Brown, black or waxhide tan. Sizes 11 to 3. Pair 7.95

C. Oxfords: Smooth leather uppers in black, rubber soles. Sizes 8½ to 13. Pair 6.95

Woodward's Mayfair Phone 386-3322; Outside Victoria, Zenith 6544 (Toll Free). Store hours: 9:30 to 6 p.m. Evening shopping Thursdays and Fridays 'til 9. Closed Mondays.

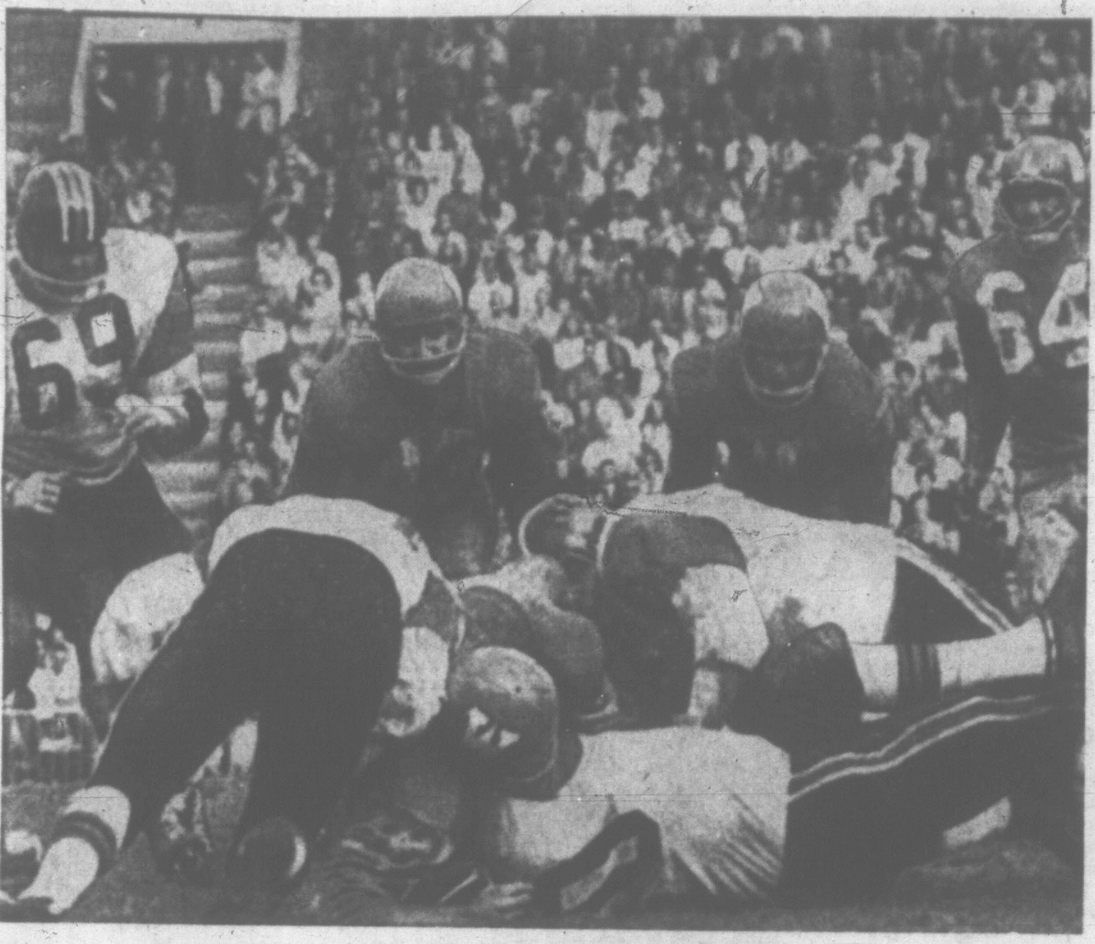

THE GREAT WINNIPEG BURIAL

Located somewhere at bottom of pile, quarterback Hal Ledyard symbolizes crushing fate Winnipeg Blue Bombers suffered Sunday at hands of B.C. Lions. Rampaging Leo defence knocked Ledyard cold on this play, froze Bombers most of afternoon at Empire Stadium en route to 21-4 success before 33,000 fans. Lions now lead WFC by three points. (CP Wirephoto)

Blue Bombers Buffeted By Lions' Hot Breath

B.C. Defence Rocks 'Peg; Offence Mounts 21-4 Win

By DENNIS ORCHARD

VANCOUVER (CP) — The Lions' breath is blowing hot again across the Western Football Conference.

It buffeted the failing Winnipeg Blue Bombers with only a cough reply Sunday afternoon, and when Lions padded away 21-4 winners they held the first significant lead of the early season WFC standings.

A crowd of 33,607 experienced another defensive triumph by the undefeated Lions, who allowed Bombers only 43 net yards on the ground, without a scrimmage inside the B.C. 20-yard line.

The B.C. defence also tendered the ball deep in Winnipeg territory for one of Lion's three touchdowns, and left the visitors physically battered for the game they must play against Calgary Stampeders in four days.

Entering the second month of the three-month Western schedule, the Lions have won four games and tied another for nine points. Calgary and Saskatchewan Roughriders are tied for second with six points and Winnipeg is fourth with three points, from a win and a tie in six games. Edmonton Eskimos are winless in four starts.

"Their passing," was coach Bud Grant's two-word summation of B.C.'s supremacy. "They didn't push us out of the ball park, but they did pretty well."

Swift Shares Scoring Lead

"We took the ball game away from them," countered B.C.'s Dave Skrien. "The defence played particularly well, but it was a 30-man effort."

Two touchdowns in the second quarter spelled the outcome, as Lions polished off a 92-yard ramble with a 24-yard pass from Joe Kapp to flanker Sonny Homer, and again after Brown's pass interception. Rookie fullback Bob Swift scored on a three-yard plunge.

Swift scored his second touchdown of the game and his seventh of the season in the third quarter and Peter Kempf converted all three.

Swift's 12 points moved him into a first-place tie in the WFC scoring race with Hugh Campbell of Saskatchewan with 42 points.

Bombers left the first quarter with a 3-0 lead on a 27-yard field goal by George Fleming. Their only other point was Jack Delveaux's third-quarter single.

Patrick, Seale Battered Up

Lions swarmed over quarterback Kenny Ploen and Hal Ledyard, dropping them eight times behind the line for a total loss of 36 yards.

Kapp was good on 13 of 23 passes and threw seven of them to Homer for 118 yards. Stand-in quarterback Steve Shafer added two completions in three attempts as Lions totalled 214 yards in the air, compared with 165 yards by Winnipeg. Ploen hit on six of 11 passes, Ledyard on seven of 11, and Delveaux missed a receiver when he fumbled a snap and was forced to pass instead of punt.

Lions held Winnipeg to 14 first downs while rolling up 22.

Steve Patrick, a 13-year Bomber tackle, wrenched his right elbow and left the game in the third quarter, but it was the only injury likely to cost Winnipeg a player for Thursday's Calgary game.

Lions' corner linebacker Paul Seale suffered a deep groin injury that coach Skrien said "looks rather serious" and may keep Seale out for one or more games.

FOOTBALL FIGURES

	Wpg.	B.C.
First downs	14	22
Yards rushing	43	147
Yards passing	165	214
Passes made/tried	13-23	15/26
Passes intercepted by	1	2
Punts/average yards	11/40.6	9/40.1
Fumbles/fumbles lost	1/0	2/2
Penalties/total yards	4/15	6/55

WESTERN CONFERENCE

B.C. Lions	5	4	0	1	97	36	9
Calgary	5	3	2	0	113	71	6
Saskatchewan	6	3	3	0	139	99	6
Winnipeg	6	1	4	1	129	153	3
Edmonton	4	0	4	0	36	134	0

VANCOUVER ISLAND JUVENILE
Nanaimo 34, Victoria Mustangs 8.
Victoria Hornets 14, Campbell River 6.

MANITOBA SENIOR
St. James 26, St. Vital 9.

MANITOBA-SASK. JUNIOR
Wpg. Westons 6, Saskatoon 27.
St. James 14, Regina 13.

ALBERTA JUNIOR
Mount Royal 25, Calgary Wranglers 10.

EXHIBITION

NATIONAL LEAGUE
Minnesota 34, Los Angeles 23.
Pittsburgh 16, San Francisco 14.
Green Bay 35, Dallas 3.
New York 28, Philadelphia 17.

AMERICAN LEAGUE
Oakland 34, Houston 20.
New York 34, San Diego 6.

UNITED LEAGUE
Indianapolis 28, Toledo 13.
Charleston 65, Joliet 7.

SPORTS

DOUG PEDEN, Sports Editor

DERBY DANDY

'George' Writes Racing History

Special to the Times

VANCOUVER — The brilliant three-year-old colt George Royal, son of B.C.'s famous sire Dark Hawk, just about completed his re-writing of the record books hereabouts when he galloped home a comfortable two-length winner in the British Columbia Derby at Exhibition park Saturday.

It was his eighth win in 10 starts this year, surpassing any previous thoroughbred here.

He netted $12,625 for his owners, largest purse in B.C. racing history.

He brought his year's earnings to $37,437, again a record for one season.

Only a heavy racing strip possibly prevented him from setting a track record for the mile and five-sixteenths distance, his time being 2:15 4-5 under the heavy impost of 129 pounds, including Jockey Donnoy Richardson, who has ridden him in all starts this year.

12,000 ON HAND

Twelve thousand spectators cheered the classy colt as he cantered home two lengths to the good over longshot Nickonaches, with Six Penny Lane, an invader from Seattle, third.

The champion sophomore performed his customary late charge to take command, although he did not lay back as far as usual.

He only had one horse beaten for the first half mile, but then started to move up.

Into the backstretch the second time around he closed to fifth, then fourth, and took off after the pacemaking trio of Quick Quick, winner of the Canadian Derby in Edmonton, Empshare and Six Penny Lane, who were a good five lengths ahead.

IMPRESSIVE CEREMONY

But rounding the last bend it was all over and the champion had two and a half lengths to the good as they came into the stretch. Nickonaches made up some ground going to the wire, but never threatened the leader.

At an impressive presentation ceremony in the infield, Mrs. J. R. Nicholson, wife of the postmaster-general, decorated the winner.

The huge crowd wagered $299,000 on the eight race card, of which $50,783 was on the Derby.

George Royal brought his lifetime record in two year's racing to 12 wins, two seconds and one third in 18 starts.

LOW PRO in Derrick Club golf tourney at Edmonton on weekend was Vancouver's Stan Leonard. He won $600 for pair of 67s over par 71 course.

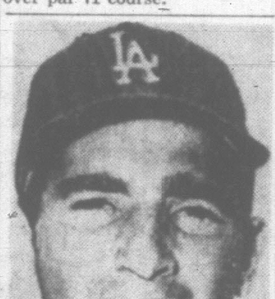

LIKELY OUT for balance of National League season is Los Angeles Dodgers' golden-armed southpaw Sandy Koufax, suffering from inflammation of left elbow.

Nichols Has Rich Taste

BIRMINGHAM, Mich. (AP) — Golf's new breed, personified by young Bobby Nichols, is threatening to create a runner-up complex for Arnold Palmer and Jack Nicklaus.

"Arnie and Jack had to be content with secondary prizes again Sunday when Nichols, 28-year-old PGA champion, walked off with the game's biggest tournament haul of the year, the $35,000 first prize in the $200,000 Carling world golf championship.

Palmer finished second, one stroke behind Nichols' winning 278 for four rounds over the tough Oakland Hills course.

It was the fifth time in seven tournaments that Palmer, the defending money-making champion, had come in second. In the other two tournaments, he was third.

"I'm getting darned tired of it," Palmer said. "I hope it doesn't become a habit."

NICKLAUS 11TH

Nicklaus, who hasn't won a major championship this year, fell farther behind. He tied for 11th at 286 and collected $2,800. It was the first time in two months that he hadn't placed at least in the top six.

Since the Masters, which Palmer won, the big two have captured only three tournaments between them. Palmer won at Oklahoma City and Nicklaus the Tournament of Champions at Las Vegas and the White Marsh near Philadelphia.

Palmer poured the pressure on Nichols Sunday by knocking in a 35-foot putt for an eagle on the 566-yard 12th hole, which brought him level with Nichols moving toward the showdown holes.

HEARD THE CROWD

"Sure, I knew Arnie made an eagle at the 12th," said Nichols, playing in the final threesome just back of the Latrobe larrauper. "I heard the roar and the fans always let you know a thing like this."

But Nichols, a six-foot-two all-round athlete from Louisville, Ky., refused to be flustered.

The $35,000 prize boosted him into the top five of the money winners with $72,087.26.

Gary Player of South Africa won third money with a 72 for 281. Fourth was shared by Ben Hogan and Pete Brown, from Los Angeles, at 282. Hogan shot a final 68 and Brown a 69.

Al Balding and Alvie Thompson of Toronto, the only survivors of the eight-man Canadian contingent, finished well down the list. Balding won $640 for his 297 and Thompson $400 for his 302.

BOB NICHOLS
. . . epitomizes new breed

WORLD GOLF LEADERS

BIRMINGHAM, Mich. (AP)—Leaders and money winners in the world golf championship Sunday:

Bobby Nichols, $35,000, 278.
Arnold Palmer, $17,000, 279.
Gary Player, $8,500, 281.
Ben Hogan, $6,850, 282.
Pete Brown, $6,850, 282.
Bruce Devlin, $5,500, 283.
Terry Dill, $5,500, 283.
Jay Hebert, $4,033, 285.
Gene Littler, $4,033, 285.
Bill Casper, $4,033, 285.
Raymond Floyd, $2,800, 286.
Julius Boros, $2,800, 286.
Jack Nicklaus, $2,800, 286.
Lionel Hebert, $2,150, 287.
Frank Beard, $2,150, 287.
Bob Rosburg $2,150, 287.
Don January, $2,150, 287.
Billy Farrell, $1,567, 288.
Mason Rudolph, $1,567, 288.
Dave Marr, $1,567, 288.
George Bayer, $1,567, 288.
Gardner Dickinson, $1,567, 288.
Dick Sikes, $1,567, 288.
Peter Butler, $1,567, 288.
Tony Lema, $1,567, 288.
Jackie Cupit, $1,125, 289.
Al Geiberger, $1,125, 289.
Mike Souchak, $1,125, 289.
Larry Mowry, $1,125, 289.
Tommy Aaron, $1,125, 289.
Ken Venturi, $1,125, 289.
Dan Sikes, $1,125, 289.

Kyle Cup Stays in Victoria

Victoria's under-15 cricketers retained the Kyle Cup Sunday at Beacon Hill by defeating Vancouver by 34 runs (60-26) in the annual trophy competition.

Jim Wenman, who took four wickets and batted up 12 runs, and Peter Nation, who scored 14, paced the Victoria side.

In Sunday's lone Victoria and District Cricket Association match, Cowichan padded its league lead with a 157-98 conquest of Alcos at Shawnigan Lake.

Derek Hyde-Lay (53 runs), and John Brierley (45) swung the most potent bats for the league leaders.

For Alcos, Clarence Edwards scored 27 and Doug Day took two wickets for a cost of 10 runs.

	GP	W	L	D	Pts.
Cowichan	8	7	0	1	37
Oak Bay	10	6	4	0	30
Albions	9	4	4	1	22
Incogs	9	4	5	0	20
Alcos	10	4	6	0	20
Five C's	8	1	7	0	5

Jonathan Best In Mat Melee

Don Leo Jonathan exhibited the best combination of cunning and muscle at Memorial Arena Saturday and won the 11-man, over-the-rope feature bout of a professional wrestling card.

In supporting bouts, Roy McClarty defeated Buddy Austin, Joe Tomasso grappled to a draw with Bobby Christy, Roy Heffernan beat Sandor Kovacs and Paul Diamond defeated Gorilla Marconi.

O.C. CRICKET

LONDON (Reuters) — Close-of-play scores in cricket matches played in Britain Saturday:

At Lords: Middlesex 263 (W. Russell 73); Northamptonshire 20 for 2.

At Bournemouth: Hampshire 329 for 7 vs. Surrey.

At Manchester: Marylebone 323 (C. Washbrook 85, J. Ikin 79); Lancashire 62 for 1.

At Cardiff: Kent 337 (P. Richardson 81, J. Prodger 64); Glamorgan 24 for 1.

At Chesterfield: Somerset 403 (W. Alley 140, P. Wight 62) vs. Derbyshire.

At Leicester: Essex 382 for 9. (G. Barker 147) vs. Leicestershire.

At Worcester: Nottinghamshire 305 (G. Goonesena 73, J. Bolus 64) vs. Worcestershire.

At Hove: Sussex 176 (R. Langridge 55, J. Graveney 4 for 30); Gloucestershire 130 for 9 (R. White 61).

RACE RESULTS ON PAGE 26

NESTMAN HOT

Vancouver Knots Up Boxla Final

NEW WESTMINSTER—Spectacular netminding by Norm Nestman and solid checking carried Vancouver to an 11-4 victory over New Westminster here Saturday night in the second game of the Inter-City Lacrosse League final.

Each club has now scored one triumph in the best-of-seven series.

Nestman stopped several point-blank shots in the third period and finished with 18 saves on 22 shots fired at his cage.

Fred Usselman collected three power-play goals to pace Vancouver. Sid Warick and Garry Stevens each potted a pair for the winners.

Paul Parnell, with two tallies, Cliff Sepka and Jack Barclay handled the New Westminster scoring.

Old Skill Lacking

The return to softball action was far from glorious Sunday for former members of Victoria Vicettes.

They took a 25-0 trimming at Central Park from the current edition of the Vicettes.

United Scores 10 Against Navy Side

Victoria United flashed some touches of mid-season form and scampered to a 10-0 victory over Navy in an exhibition soccer match Sunday at Topaz Park.

George Paul, Roy Hamilton and Ash Waldal each counted twice for the Pacific Coast League side. Jim Jamieson, Russ Ball, Ced Robb and Bill Cameron added singles.

WHEEEEE!

World Marks Tumble

World records went tumbling in track and swimming on the weekend:

AT KIEV, U.S.S.R. — Maria Itkina bettered the listed world record for the women's 400-metre run Saturday in winning the event in the Soviet national championships in 53 seconds.

Miss Itkina bettered by three-tenths of a second the accepted world record of 53.3 held by Betty Cuthbert of Australia. A better time by North Korea's Sin Kin Dam of 51.9 is pending but may not be accepted.

* * *

AT WOODLAND HILLS, Calif. Bob Schull of Miami University, Ohio, set a world two-mile record of 8:26.4 Saturday night in an all-comers championship track meet at Pierce College.

Schul, 26, broke the 8:29.6 record of Michel Jazy of France set in Paris last year.

* * *

AT NEW YORK, Chet Jastremski an Indiana University medical student, broke his own world record for the 200-metre breaststroke Sunday and gained a berth on the Tokyo-bound U.S. Olympic squad.

Jastremski, 23, was timed in 2:28.2, surpassing the record of 2:29.6 he set in August, 1961, and equalled this year by Russia's Georgi Prokopenko. His victory in the heat qualified him for the eight-man breaststroke final.

Donna de Verona, 17, from the Santa Clara, Calif., Swim Club, also cracked her own world mark of 5:16.5 in capturing the final of the women's 400-metre individual medley. Her time was 5:14.9.

* * *

AT MOSCOW, Irina Press, one of two star Soviet sister athletes, broke her own world record in the women's pentathlon Sunday, Tass news agency reported.

Tass said she scored 5,194 points in the Soviet national track and field championships at Kiev. The accepted world record, which she set in 1961, is 5,137 points.

Galina Bystrova was second with 4,995 points.

Irina ran the 80-metre hurdles in 10.7 seconds, put the shot 54 feet, 8¾ inches, jumped 5-5¾, broad-jumped 19-11¾ and ran 200 metres in 25 seconds.

Meanwhile her sister, Tamara, won the Soviet women's discus throw title with a heave of 188 feet 1½ inches.

Blasts Key Homer

MOOSE'S MUSCLE HELPS OUT SOX

"If Moose gives us the muscle, we can win."

It was July 15 and the Chicago White Sox were in third place in the American League when general manager Ed Short made that comment after obtaining Bill Skowron in a waiver deal with the Washington Senators.

Now it's the head of the September stretch run, the White Sox are in second place only a half game behind the Baltimore Orioles and Skowron is making Short look like a mighty fine prophet, indeed. In fact, if the White Sox go on to win the pennant they may look back on the homer Skowron hit Sunday, Aug. 30, as their most important single hit of the season.

SNAPPED TIE

The blow came off Robin Roberts and snapped a scoreless tie in the fifth inning of the White Sox' clutch 3-0 victory over the Baltimore Orioles. By going on to win the game, the White Sox split the four-game series and saved themselves from dropping two games out of first place.

The New York Yankees crept to within three games of the lead with a 9-3 victory over the Boston Red Sox, the Minnesota Twins shaded the Washington Senators 5-4, the Los Angeles Angels nipped the Detroit Tigers 5-4 and the Cleveland Indians topped the Kansas City Athletics 6-5 after a 9-3 defeat.

Richie Allen may boot Rico Carty of Milwaukee or Jim Hart of San Francisco right into the Rookie of the Year award in the National League.

Allen, Philadelphia's offensive spark, continued his less than red-hot defensive performance Sunday, committing two costly errors in the league leader's 10-2 loss to Pittsburgh Pirates.

Carty and Hart, meanwhile, provided lusty batting displays as the Giants won the first game of a doubleheader 13-10 and the Braves the second 7-4.

RARE HEIGHT

Allen's errors increased his season total to 33, a rare height even for an entire season. Allen has done it in 129 games, giving him 33 more games in which to surpass the most miscues made by a National League third baseman in 25 years. That figure is 41, achieved by Sibby Sisti of Boston Braves in 1941.

Allen, 22, has been Philadelphia's most potent batting threat, compiling a .312 average.

In other NL games Sunday, Cincinnati Reds nipped Houston Colts 7-6 after losing 8-5, St. Louis Cardinals whipped Los Angeles Dodgers 5-1 and Chicago Cubs knocked off New York Mets 7-3.

New Yorkers Like to Be In the Woods

NEW YORK (AP) — New York's professional football teams aren't out of the Woods yet—and they won't be for some time if Giants' coach Allie Sherman and Jets' pilot Weeb Ewbank have their way.

The Woods, Gary of the Giants and Dick of the Jets, quarterbacked their clubs to impressive victories Saturday as the National and American Football Leagues moved through another weekend of exhibitions prior to mid-September season openers.

Gary Wood, filling in for Y. A. Tittle, threw three touchdown passes as Giants trimmed Philadelphia Eagles 28-17 at Princeton, N.J., for their first NFL preseason success in four starts. Dick Wood also fired three scoring strikes in the Jets' 34-6 rout of San Diego Chargers, the AFL champions, at Atlanta.

A Dallas crowd of 60,057—the largest since the Chicago all-star game early in the month—watched the Cowboys take a 35-3 beating from Green Bay Packers while Pittsburgh Steelers edged San Francisco '49ers 16-14 and the unbeaten Minnesota Vikings outscored Los Angeles Rams 34-23 in other NFL games.

Oakland Raiders took a 34-20 AFL decision from Houston Oilers in the first pro game ever played at Las Vegas.

GALLOPS HOME . . . . . . IN LONGACRES MILE

A Spirited Viking . . .

SEATTLE (AP) — Viking Spirit, with Johnny Longden, won the $25,000 added Longacres Mile Sunday in one minute 34 and 2/5 seconds, tying the record for the mile at Longacres race track.

Doctor Spark was second by one and one-half lengths and Poland China third in a field of 11 horses. Grey Gale was fourth.

Viking Spirit, a four-year-old owned by T. E. Brittingham III of Del Mar, Calif., equalled a record set by Quality Quest in winning the Longacres Mile several years ago.

The winner paid $4.80, $3.90 and $3.30. Doctor Spark paid $7.40 and $5.10 and Poland China paid $9.60 show money.

Viking Spirit's share of the $31,350 gross purse was $21,530. The pari-mutuel handle of $115,151 broke the track record for a single race.

A crowd of 10,526 turned out for the 29th running of the Mile.

Viking Spirit and Smogy Dew, a local favorite, raced on about equal terms down the backstretch and were three lengths in advance of El Bueno nearing the far turn.

Longden pushed the California animal to a lead of two lengths, maintaining it until the stretch turn. Doctor Spark came from eighth place and cut into the leader's margin in the closing stages.

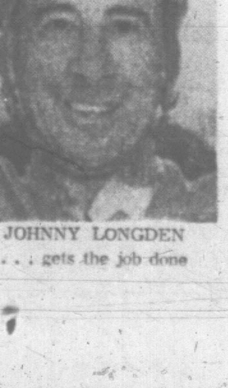

JOHNNY LONGDEN
. . . gets the job done

ESQUIMALT
SPORTS CENTRE
TONIGHT . . .
ROLLER SKATING
8:00 to 10:30 P.M.
TOMORROW . . .
ICE SKATING
8:30 to 10:30 P.M.

SENIOR BASEBALL
B.C. CHAMPIONSHIP
LABOR DAY WEEKEND
SEPTEMBER 5 - 6 - 7
ROYAL ATHLETIC PARK
Double - Loss Elimination
PRICES: Adults 75c
12 and under, 25c
Tournament Passes: Single $3.00, Double $5.00
(Car Draw to be made September 7)
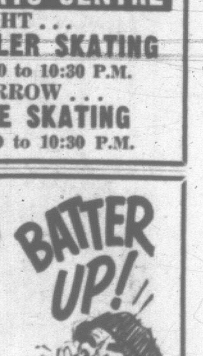

MEMBER C.A.M.R.A. CANADIAN AMERICAN MODIFIED RACING ASS'N
ADVANCE TICKET SALES
GREATEST EVER
4TH ANNUAL
"DAFFODIL CUP RACE"
WESTERN SPEEDWAY
September 5th and 7th — 7:30 p.m.
Tickets on Sale Eaton's Ticket Bureau Aug. 31 to Sept. 5
RESERVED SEATS — Adults $2.50, Under 16 $1.50
SAVE $1.00 on Purchase for Both Days
General Admission On Sale at Track Only $1.75

Passing Plays Collapse; Mustangs, Raiders Fall

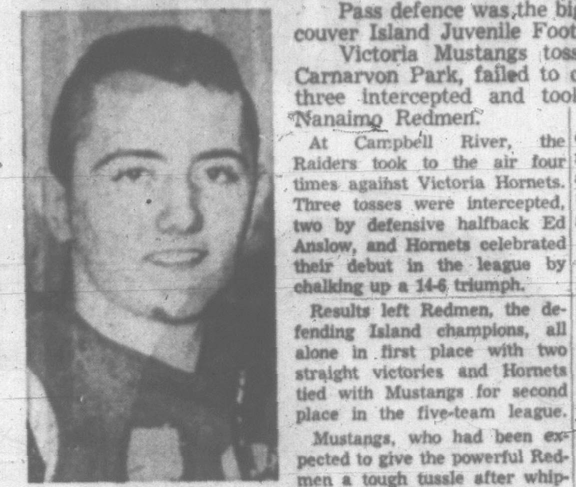
KENT YANIW
. . . leads Redmen

Pass defence was the big thing Sunday in the Vancouver Island Juvenile Football League.

Victoria Mustangs tossed 11 forward passes at Carnarvon Park, failed to complete any of them, had three intercepted and took a 34-8 thumping from Nanaimo Redmen.

At Campbell River, the Raiders took to the air four times against Victoria Hornets. Three tosses were intercepted, two by defensive halfback Ed Anslow, and Hornets celebrated their debut in the league by chalking up a 14-6 triumph.

Results left Redmen, the defending Island champions, all alone in first place with two straight victories and Hornets tied with Mustangs for second place in the five-team league.

Mustangs, who had been expected to give the powerful Redmen a tough tussle after whipping Campbell River 64-0 in their first game, couldn't get together on attack. They continually missed blocking assignments and potential receivers appeared unable to get into position to grab passes.

Mustangs held their own through the first quarter but Redmen, with cool and efficient Kent Yaniw directing the attack, took command in the second quarter and were never threatened the rest of the way.

TOUCHDOWN PASES

Yaniw pitched 40-yard touchdown passes to Lynn Irving and Dan Thatcher and a five-yarder to Lee Jeffs. Rick Waller plunged over for the other two Nanaimo touchdowns. Harry Wilmot and Irving each booted two conversions.

John Clemens went seven yards for the lone Mustang TD. Ron Sallis added the convert and Harvey Stevenson kicked a single.

Hornets, trailing 6-1 at half time, went ahead in the third quarter on a two-yard touchdown plunge by Paul Williams. Fullback Arnie Cavanagh, getting a key block from Al Perry, scooted 35 yards for a second Hornet major in the fourth quarter.

Dunc McLeod kicked a single for Hornets and Wayne Stranlan converted one TD.

	GP	W	L	F	A	Pts
Nanaimo	2	2	0	60	14	4
Hornets	1	1	0	14	6	2
Mustangs	2	1	1	72	34	2
Farmers	1	0	1	6	26	0
Campbell R.	2	0	2	6	78	0

IDAHO PRO WINS

Wakeham Shares Trail Golf Money

TRAIL—Bill Wakeham of Victoria picked up a share of the second-place money Sunday in his debut as a professional in the $1,000 Train Open Golf tournament.

Professional Kay Walker of Wallace, Idaho, tied with Mahlen Moe, a 17-year-old Spokane amateur, for first place with one-over-par tally for the 36-hole tourney.

Jerry Stolhand, a Texan playing out of Seattle, finished in a tie with Wakeham. Both were four over par.

Both Wakeham and Stolhand were even with par after eight holes of Sunday's closing round. Stolhand took bogies on four successive holes while Wakeham was one over par on the ninth and 17th holes and had a double-bogie six on the final hole.

Roy Stone, pro at the Trail-Rossland course, was another two strokes back, followed by his assistant, Vince Baker.

UMPS' PREXY ERNIE STOCK DEAD AT 70

Ernie Stock, president of the Victoria Umpire Association for the past 10 years, died at Royal Jubilee Hospital Sunday after a brief illness.

He was 70.

Stock umpired in Victoria in the early 1930s, and was active an an executive member of the Victoria Basketball League.

He had been president of the IAA softball and basketball leagues.

He is survived by a sister and nephews in Tacoma.

A memorial service will be held at 11 a.m. Wednesday at St. Paul's Naval Garrison at Esquimalt.

O.C. RUGBY

LONDON (Reuters) — Results of rugby league matches played in Britain today:

Barnsley 20, Liverpool City 7.
Huddersfield 19, Barrow 12.
Hull Kingston R 24, Halifax 9.
Hunslet 2, Hull 12.
Keighley 8, Leeds 12.
Oldham 13, Swinton 2.
St. Helens 29, Widnes 6.
Salford 19, Leigh 9.
Wakefield Trinity 28, Doncaster 4.
Warrington 37, Rochdale H 9.
Wigan 34, Whitehaven 4.
Workington Town 23, Castleford 8.
York 23, Dewsbury 15.

BASEBALL SCOREBOARD

NATIONAL LEAGUE

Philadelphia	78	51	.605	--
Cincinnati	73	57	.562	5½
San Francisco	73	59	.553	6½
St. Louis	71	58	.550	7
Pittsburgh	66	64	.508	12½
Milwaukee	66	64	.508	12½
Los Angeles	62	66	.484	15½
Chicago	60	70	.462	18½
Houston	57	75	.432	22½
New York	44	86	.338	34½

Los Angeles ....000 001 000—1 4 1
St. Louis ....000 002 03x—5 8 0
L. Miller 2-6, R. Miller (6), Perranoski (8) and Torborg; Simmons 14-9 and Uecker.

Houston ....100 003 301—8 10 2
Cincinnati ....010 100 030—5 10 3
Bruce 13-7, Owens (8) and Grote; Purkey 8-8, Nuxhall (7), Duren (7), Henry (8) and Pavletich.

Second—
Houston ....240 000 000—6 7 0
Cincinnati ....060 000 001—7 14 6
Johnson, Jones (2), Owens (6), Woodeshick 2-9 (9) and Hoffman, Grote (9); Jay, Henry (2), Ellis 8-3 (7) and Coker. Home runs: Cincinnati—Pinson (18th).

Philadelphia ....000 001 100—2 7 2
Pittsburgh ....132 002 20x—10 10 1
Short 14-7, Roebuck (2), Wise (3), Culp (6), Bennett (7) and Triandos; Veale 14-10 and Burgess. Home runs: Pittsburgh—Clendenon (10th).

San Francisco ....210 600 040—13 17 2
Milwaukee ....204 004 000—10 11 2
Bolin, Shaw (3), O'Dell 8-6 (4), Pregenzer (8), Perry (8) and Haller, Crandall (8); Lary, Olivo (4), Hoeft (4), Tiefenauer 3-6 (7), Fischer (8), Spahn (8) and Bailey. Home runs: San Francisco—Hart (23rd); Milwaukee—Carty (15th), Mathews (21st), Oliver (11th).

Second—
San Francisco ....010 001 020—4 8 1
Milwaukee ....001 000 24x—7 13 1
Duffalo, Shaw (7), Pierce (8), Herbel 9-9 (8) and Crandall; Cloninger 14-12, Tiefenauer (9) and Torre. Home runs: San Francisco—Hart (24th); Milwaukee—Carty (16th), Aaron (23rd).

New York ....101 001 000—3 9 2
Chicago ....220 020 10x—7 10 1
Ribant 1-2, Bearnarth (5), Kroll (7) and Cannizzaro; Jackson 17-10 and Roznovsky. Home run: Chicago — Williams (28th).

SATURDAY

San Francisco 7, Milwaukee 2.
Philadelphia 10, Pittsburgh 8.
Los Angeles 1, St. Louis 4.
New York 3, Chicago 4.
Houston 1-7, Cincinnati 2-8.

INTERNATIONAL LEAGUE

Toronto 7, Rochester 2.
Buffalo 2, Syracuse 8.
Columbus 16, Jacksonville 4.
Richmond 1, Atlanta 9.

SATURDAY

Columbus 2-4, Jacksonville 3-0.
Toronto 6, Rochester 1.
Syracuse 10, Buffalo 8.
Richmond 3, Atlanta 4.

AMERICAN LEAGUE

	W	L	Pct.	GBL
Baltimore	79	52	.603	--
Chicago	80	54	.597	½
New York	75	54	.581	3
Detroit	70	65	.519	11
Los Angeles	68	68	.500	13½
Minnesota	65	66	.496	14
Cleveland	65	67	.492	14½
Boston	59	74	.444	21
Washington	53	80	.398	27
Kansas City	49	83	.371	30½

Boston ....000 011 100—3 11 3
New York ....200 330 01x—9 9 1
Heffner 6-6, Ritchie (5), Spanswick (5), Gray (7), Connolly (8) and Tillman; Stottlemyre 4-1, Mikkelsen (7) and Blanchard. Home runs: New York—Blanchard (6th), Lopez (10th).

Chicago ....000 010 002—3 7 3
Baltimore ....000 000 000—0 5 0
Horlen 10-8, Peters (8), Wilhelm (8) and Martin; Roberts 11-6, Miller (8), Haddix (9) and Lau, Brown (8). Home run: Chicago—Skowron (15th).

Washington ....100 000 210—4 4 0
Minnesota ....010 100 21x—5 9 2
Osteen, Stenhouse (7), Koch 3-9 (7) and Brumley; Pascual, Perry 5-2 (8), Arrigo (9) and Battey, Zimmerman (8). Home runs: Washington—Lock (23rd); Minnesota—Mincher (20th), Oliva (28th).

Cleveland ....000 100 020—3 12 1
Kansas City ....300 141 00x—9 14 0
Kralick 10-5, Bell (5), Abernathy (6), Ramos (8) and Azcue; O'Donoghue 9-9, and Edwards. Home runs: Kansas City—Gentile (23rd and 24th), Mathews (8th and 9th).

Second—
Cleveland ....000 202 002—6 9 1
Kansas City ....011 010 020—5 11 1
Donovan, McMahon (7), Bell 8-4 (8), McDowell (9) and Romano; Meyer, Santiago (5), Wyatt (6), Bowsfield 3-6 (9), Sanders (9) and Bryan. Home runs: Cleveland—Davalillo (5th); Kansas City—Mathews (10th).

Detroit ....000 101 002—4 11 0
Los Angeles ....400 100 00x—5 10 0
Wickersham 16-10, Rakow (1), Navarro (5), Fox (6), Regan (8) and Freehan; McBride 3-12, R. Lee (7) and Rodgers. Home runs: Los Angeles—Fregosi (17th), Smith (9th).

SATURDAY

Washington 5, Minnesota 4.
Cleveland 4, Kansas City 3.
Chicago 0, Baltimore 5.
Boston 2-1, New York 10-6.
Detroit 2, Los Angeles 3.

PACIFIC COAST LEAGUE

Salt Lake City 1, Oklahoma City 4.
Indianapolis 4-2, Dallas 1-3.
Portland 1, Tacoma 0.
Arkansas 1, Denver 5.
San Diego 4, Spokane 9.
Seattle 5, Hawaii 0.

SATURDAY

Indianapolis 9, Dallas 7.
Arkansas 3-6, Denver 5-4.
San Diego 0-5, Spokane 5-6.
Seattle 3, Hawaii 2.
Salt Lake City 0, Oklahoma 1.

Fraser Keeps First Place

Bob Walker won the second stage of the Victoria and District Rifle Association's annual shoot for the Weiler-Regan Trophy Saturday but Gordon Fraser still holds the lead in the aggregate race.

Walker scored 92 of a possible 100 at Heals Range to finish in a tie with Jack Roberts but took top honors for the day on a countback.

Fraser was next in line with 91 and now holds a two-point lead over Roberts in aggregate standings in the three-stage competition.

Saturday's scores and aggregate totals:

	300	600	Ttl.	Agg.
Bob Walker (RCMP)	44	48	92	—
Jack Roberts (CSRA)	47	45	92	191
Gordon Fraser (PCRA)	46	45	91	193
Don Grant (PCRA)	48	43	91	187
Walter C. Burch (PCRA)	49	42	91	181
Dunc Payne (CSRA)	45	45	90	186
Eileen Learoyd (RCASC)	46	44	90	188
Fran Morse (CSRA)	47	43	90	—
Chuck Hobson (PCRA)	46	43	89	188
Dave Fyvie (RCEME)	46	43	89	186
A. M. T. Spittal (CSRA)	46	43	89	181
Glenn Howarth (CSRA)	44	44	88	183
Jim Walker (QOR Cdts.)	46	42	88	—
Smokey Green (CSRA)	47	41	88	186
Don Keizer (RCMP)	44	43	87	181
George A. Grivel (PCRA)	44	43	87	181
John E. Dolman (PCRA)	46	41	87	184
Andy Green (PCRA)	42	42	84	170
Mary Robinson (PCRA)	41	41	82	182
Pete Lunn (CSRA)	45	35	80	166
Phil Watt (QOR Cdts.)	41	36	77	—
Gordon Gillette (CSRA)	28	39	67	

Kine Sparks Eldos

VANCOUVER (CP) — Behind the no-hit, no-run pitching of Jack Kine, Vancouver Eldorados Sunday night blanked Nanaimo 4-0 to capture the British Columbia Men's Senior A Softball Championship in the final game of a three-day, 12-game tourney.

RANGERS HIT BOTTOM WITH 77 PAYING FANS

DALLAS (AP) — Dallas of the Pacific Coast League hit rock bottom in attendance Saturday when only 82 fans —77 of them paid—turned out to see the Rangers drop their third game in a row to Indianapolis 9-7.

The heat and the Dallas record—51 victories against 88 defeats and last place in the Eastern Division—combined to cut the crowd from its usual 350 or 400. There were only 384 Friday night when Dallas dropped a doubleheader to Indianapolis.

The crowd wasn't a Pacific Coast League record. The record is one — on Nov. 8, 1905, when Portland played at Oakland.

Baby Rocks Trail In Boxla Playoff

NEW WESTMINSTER — Victoria Junior Shamrocks dropped behind in the B.C. junior lacrosse final here Sunday as they took a 16-10 beating from New Westminster Salmonbellies.

Victory gave the 'Bellies a 2-1 lead in the best-of-five series and in position to wrap up the title in the fourth game Wednesday night at Victoria's Memorial Arena.

Troubles with their odd-man play were costly for Shamrocks. Westminster scored five goals in the third quarter and another five in the fourth, most of them while playing shorthanded through penalties.

Westminster picked up 33 minutes in penalties compared to 14 for Victoria.

BELLWOOD SPARKLES

Wayne Bellwood, with four goals, and Mac Tyler, with three, paced the winners.

Rod Kilduff fired three Victoria goals while Ranjit Dillon counted two goals and four assists. John Allan and John Louvaas each added two Shamrock tallies and Nirmal Dillon scored once.

Doug Thompson stopped 23 shots at the Victoria net and Westminster's Ken Ridd blocked 24 drives.

If a fifth game is necessary, it will be played here next Sunday.

Jokers On Spot Tonight

There will be no second chance tonight at Memorial Arena for Victoria Jokers.

It's a case of "lose and you're out" for Jokers as they prepare to tackle Nanaimo at 8:30 in the fourth game of the best-of-five series for the Island senior "B" lacrosse championship.

Nanaimo grabbed a 2-1 lead in the series Saturday at Nanaimo by defeating Jokers 12-8.

Deadlocked 2-2 in the opening quarter, Nanaimo went ahead 5-4 at half time and stretched the margin to 10-8 before blanking the Victorians in the final quarter.

Don Sherry fired four goals and Don Morelli added three for Nanaimo.

Fred Doig and Jim Cunningham each collected two tallies for Jokers, who got single goals from Jack May, Dave Wakelyn, Pat Mulcahy and Bob Harris.

Speedway Gets Bath; Track Records Topple

Rain washed away the oil and Wally Lum and Ross Surganor went to town Saturday night at Western Speedway.

They cracked lap records on a surface that some fans claimed offered better traction because rain had reduced the amount of oil on the track.

Lum, who won the 1964 "B" modified championship by taking the trophy dash and main event, clipped two-tenths of a second from his own "B" modified mark.

He roared around the five-eights of a mile track in 19:07 seconds.

Surganor chopped a full second off the jalopy record with a timing of 21.195 seconds.

Barry Lehna emerged as the big man in jalopy events as he took the trophy dash and main event.

Results:

JALOPIES

Trophy dash: Barry Lehna.
First heat: 1—Fred Anderson; 2—Murray Nixon; 3—Dick Miller.
Second heat: 1—Tom Eagle; 2—Jerry Anderson; 3—Ken Alexander.
Third heat: 1—Tom Cook; 2—Bob Bissendon; 3—Neil Moore.
Main Event: 1—Barry Lehna; 2—Fred Anderson; 3—Ross Surganor.

'B' MODIFIEDS

Trophy dash: Wally Lum.
First heat: 1—Bill Boden; 2—Harold Sjostrom; 3—Dave Ferris.
Main event: 1—Wally Lum; 2—Brian Wilson; 3—Dave Ferris.

Kasapis Collect IAA Ball Crown

Kasapi dumped Newstead Realty twice Sunday to capture the IAA softball championship for the second straight time.

Kasapi took the title three games to one.

Bob Haldane, winning pitcher in both games, sparked Kasapi to 6-1 and 12-2 victories.

Movers Pick Up Berth In Provincial Tourney

The roster is complete for the provincial senior amateur baseball tournament here next weekend.

Greaves Movers made it two Victoria clubs in the four-team tournament as they rode the 16-strikeout pitching of George Brice to a 2-1 triumph over Courtenay Luckies Sunday at Royal Athletic Park.

Brice was flinging them fast and straight as Movers took the deciding game of a best-of-three series to decide a second Island team in the B.C. tourney.

Already in the fold are Transport Workers, champions of the Victoria league, Vernon Luckies and Prince Rupert Merchants.

Bill Third, on the mound for Courtenay, was almost as effective as Brice. He yielded only five hits and it was control trouble that eventually sent him tumbling to defeat.

Movers went ahead in the second inning when Mike Hodge worked Third for a base on balls, moved up on an error and rode home on Ricky Blake's single.

MADE OWN TROUBLE

Brice manufactured some trouble for himself to enable Courtenay to even the count in the fourth. He issued his only base on balls to Jerry Montgomery then fielded Third's sacrifice bunt and threw the ball past second base to put runners on second and third bases. Jimmy Walker followed with a long fly to score Montgomery.

Third's big trouble and Victoria's winning tally came in the sixth.

CUP FINAL TUESDAY

Greaves and Transports, who clash in the opening game of the three-day B.C. tourney Saturday at 2 p.m., will wrap up the city championship series Tuesday at Athletic Park, starting at 7 p.m.

Each club has won one game of the best-of-three final for the Rithet Cup.

		R	H	E
Courtenay	000 100 000—1	4	5
Greaves	0010 001 00x—2	5	2

Bill Third, L Bosomworth (6) and Jerry Montgomery; George Brice and Barry Coster.

CUTS BRUISES HEAL QUICKLY WITH
Zam-Buk
ANTISEPTIC HERBAL OINTMENT
NOW IN ECONOMY SIZE

Let Beneficial put
CASH
in your pocket today
Planning a vacation at the beach? In the mountains? Or, maybe a visit to the World's Fair? With cash from Beneficial, you can take advantage of today's exciting vacation opportunities. Phone now — or come in. Get your cash and get it fast — during Beneficial's Golden Anniversary celebration.
BENEFICIAL
FINANCE CO. OF CANADA
Loans up to $5000 — Your loan can be life-insured
42 month contracts on loans over $1500
VICTORIA—650-A Yates St., 2nd Fl. . . . . . EVergreen 2-8261
NANAIMO—525 Terminal Ave., 2nd Fl. . . . . SK 3-4391
OPEN EVENINGS BY APPOINTMENT—PHONE FOR EVENING HOURS

Aug. 31, Sept. 1 and Sept. 2 — Mon., Tues. and Wed. 9 a.m. to 9 p.m.
preview showing
(after 1 year of planning and construction)
another Landsem-Yenor $100,000
Palm Springs Health Spa
combining the latest from Europe and Palm Springs
Facilities for Men — Facilities for Women
FACILITIES INCLUDE:
- Patented Electrical Reducing Machine
- Mechanical Body Reproportioning Machines
- Figure Contouring and Firming Machines
- Ultra Modern Health Club
- Completely Air Conditioned
- Mild Progressive Resistance Exercising Apparatus
- Magic Profile Facial Machines
- Private Showers
- Private Ultra-Violet Sun Ray Booths
- Private Dressing Booths
- Personal Supervision
- Finnish Sauna Steam Room

Charter Memberships Available at Special Rates During Our Preview Showing
1315 Government St. — Phone 385-0732
Our affiliated prestige clubs are located in major cities throughout U.S., Canada and Europe

Now! False Teeth Fit Beautifully!
Amazing dental discovery. 'Cushion Grip'® — ends sore spots — refits loose dentures to hold snug as a dentist's mold! Tasteless! Nothing to mix! One application lasts months!
After years of research, modern science has developed a remarkable new way to make false teeth fit beautifully—stop looseness, slipping, clicking, relieve sore spots—without messy, old-fashioned pastes, powders and pads! It's CUSHION GRIP—amazing new soft, pliable plastic that holds false teeth snug as a dentist's mold, through soothing suction—makes loose dentures fit properly again. Result is, you can talk, laugh, eat anything without discomfort or embarrassment.
CUSHION GRIP is easy to use—nothing to mix or measure! Simply squeeze out of tube onto dentures, then insert false teeth into mouth and bite down. Instantly, CUSHION GRIP molds to contours of mouth and gums—provides beautiful fit—holds dentures firmly in place with suction. Looseness, slipping, clicking disappear. Sore spots are quickly relieved. One application lasts for months, despite nightly cleaning, yet CUSHION GRIP is easily removed when desired. What's more, CUSHION GRIP actually refits, relines worn dentures. Save 73¢... For generous trial offer send 25¢, your name and address to PHARMACO 3535 Metropolitan Blvd., Pointe Claire, P.Q.
Advt.

FOR SPEED and THRILLS ON LAND . . . ATTEND THE
4th ANNUAL DAFFODIL CUP RACES
FOR SPEED, DEPENDABILITY, FISHING OR FUN IN BOATING, GO . . .
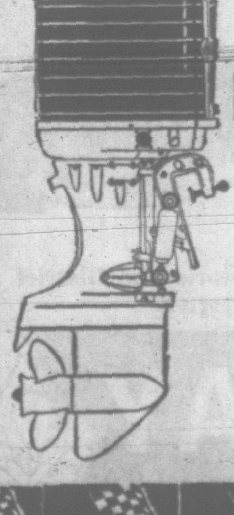
MERCURY "THE WORLD'S No. 1 OUTBOARD MOTOR"
★ TOP TRADE ALLOWANCE ON ALL 1964 MERCURYS
★ FREE ONE CASE "QUICKSILVER" OUTBOARD OIL WITH EACH NEW MERCURY SOLD
★ FREE BEAUTIFUL SET OF MERCURY "HOB NOB" BEVERAGE GLASSES WITH EACH NEW MERCURY.
DEAL BETTER! DEAL NOW AT VANCOUVER ISLAND'S LARGEST MERCURY DEALER
MERCURY MARINE
736 CLOVERDALE AVENUE—"Just Off Douglas" PHONE EV 5-6922

PRE-FALL TIRE CLEARANCE
"PAUL BUNYAN IS COMING"

NATION-WIDE LIFETIME GUARANTEE
Save $$$ at Economy Prices!
ALL NYLON
With Truck Tire Tough Rubber
750 x 14 — 670 x 15 TUBELESS and All Sizes at Similar Savings.
IN SETS OF 4 $14.45* Each
IN PAIRS $15.45* Each
EACH $16.45* Each
WHITEWALLS EACH $2.00 Extra
* With Recappable Trade-in Tire
Free Mountings
SUPER-SAFE ALL-NYLON TIRES for extra economy driving under all road conditions. You can pay more but this tire lives up to its guarantee.
EASY "BFG" TERMS—$1.00 DOWN—$1.00 WEEK
B.F.Goodrich
B. F. GOODRICH STORE
1111 BLANSHARD AT FORT
EV 3-7541

Your money's worth more at SAFEWAY!

Monday and Tuesday Specials

TV Dinners

Swanson's Froz. 11 oz. each . . . 59c

Bel-Air Frozen

Apple or Cherry Pie

24 ounces each and a 3-pint carton

Snow Star Vanilla

Ice Cream

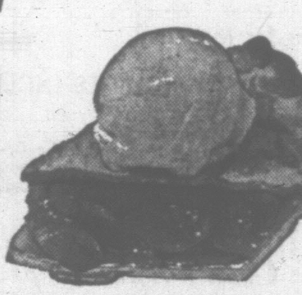

Both For 95c

Whole Chicken	BONUS 52-oz. tin	89c
Beans with Pork	TASTE TELLS 28-oz. tin	4 for 89c
Tomato Soup	CAMPBELL'S 10-oz. tin	4 for 49c
Soda Crackers	BUSY BAKER 1-lb. pkg.	33c
Edwards Coffee	Regular or Drip Grind 1-lb. tin	79c
Wax Paper Refills	CUT-RITE 200' roll	49c
Cheese Slices	BERKSHIRE Assorted 8-oz. pkg.	3 for 89c

A.S.A. Tablets	SAFEWAY Bottle of 250	47c
White Vinegar	HEINZ 128-oz. jug	89c
Pickling Spice	EMPRESS PURE 8-oz. pkg.	35c
Alum Powder	FRENCH'S $2\frac{1}{4}$-oz. tin	15c
Wide Mouth Jars	KERR Qts. Box of 12	$2.75
Tuna	SEA TRADER, White, solid pack. 7-oz. tin	2 for 63c
Busy Baker Biscuits	CHOCOLATE CHIP 1-lb. pkg.	39c

Economy Brand

Skinless Sausage

Deliciously seasoned
Good for any meal

Lb. Package . . . 3 for 89c

Watermelons

California—Fresh, Juicy Sweet, red, ripe—Serve ice cold wedges

Whole Each . . . 69c

Cut, lb. 7c

Prices Effective: August 31, Sept. 1. In Greater Victoria and District.
WE RESERVE THE RIGHT TO LIMIT QUANTITIES

SAFEWAY

CANADA SAFEWAY LIMITED

FULL TORONTO TRADING

TORONTO CLOSING STOCKS
By The Canadian Press
Toronto Stock Exchange—Aug. 31

Complete tabulation of Monday transactions. Quotations in cents unless marked $. z—Odd lot. xd—Ex-dividend. xr—Ex-rights. xw — Ex-warrants. Net change is from previous board - lot closing sale.

In addition to the Canadian Press reports of the full Toronto trading, market quotations are also supplied by Canadian Investment Dealers' Association, James Richardson & Sons, Hugh Mackay & Co., A. E. Ames & Co., Hagar Investments Ltd., and J. H. Burns & Co.

INDUSTRIALS

A—B

Stock	Sales	High	Low	Close	Net Ch'ge
Abacon	1000	70	70	70	+5
Abitibi	3225	$15⅝	15¼	15⅝	
Abit pr	425	$25⅝	25¼	25⅝	+ ⅛
Acking pr	25	$25	25	25	+ ⅝
Alta Dist	200	390	390	390	
Alta Gas	1014	$34⅞	34⅜	34½	— ⅛
Alta Gas pr	50	$109	108¾	109	+ ¼
Alt Gas Bpr	z5	$108	108	108	
Alta Gas w	344	920	920	920	—5
Alta Nat	z100	$22⅝	22⅝	22⅝	
Alg Cen w	45	$16	16	16	
Algoma	445	$74¼	73⅝	73¾	+ ¼
Alumini	7101	$30⅞	30⅝	30⅝	— ⅛
Alum 4½pr	175	$43⅝	43⅝	43⅝	
Alum 1pr 4	z75	$22	22	22	
Alum 2pr 4½	z25	$49	49	49	— ½
Analog	1400	145	135	135	—5
Anthes A	170	$28½	28	28½	+ ½

[illegible]

C—E

[illegible]

F—J

[illegible]

K—N

[illegible]

O—S

[illegible]

Stock	Sales	High	Low	Close	Net Ch'ge
Overland pr	z25	$11gl	11⅛	11⅛	
Pac Pete	1585	$12⅞	12⅞	12⅞	+ ⅛
Pac Pete w	60	720	720	720	
Page-Hers	100	$29⅝	29⅝	29⅝	— ⅛
Peel Elder	200	$7⅝	7⅝	7⅝	— ⅛
Pembina	240	$8½	8½	8½	
PC Jewel	z25	$9½	9½	9½	
Pow Corp	570	$12⅝	12⅝	12⅝	
Premium	200	170	170	170	—5
Price Bros	1205	$47⅝	47¼	47¼	— ⅛
QN Gas	4235	$10½	10⅜	10⅜	+ ⅛
QN Gas pr	40	$138¼	137	137	+1
QN Gas 56w	500	35	35	35	—3
QN Gas 63w	210	540	540	540	+15

[illegible]

T—Z

[illegible]

FOREIGN TRADING

[illegible]

MINES

A—B

[illegible]

C—E

[illegible]

F—J

[illegible]

K—N

[illegible]

O—S

[illegible]

T—Z

[illegible]

OILS

[illegible]

Petrol	1175	55	53	53	—2
Provo Gas	5000	221	217	217	—3
Scurry Rain	z21	$15¼	15¼	15¼	
South U	500	9½	9½	9½	+ ½
Teck Corp	813	525	515	525	
Triad Oil	10757	219	211	218	+8
Union Oil	450	$15⅜	15¼	15⅜	+ ⅛
Unispher	1500	24	24	24	+1
Un Reef P	2500	27	25½	26	+ ½
Vandoo	5500	5	4½	5	+ ½
Wsburne	700	101	101	101	—2
W Decalta	3853	218	215	217	+2
Yan Can	1000	5	5	5	+ ½

Total Sales: 3,483,000.

Closing Averages

Dow Jones:

30 Industrials	838.48 off 0.61
20 Rails	206.25 off 1.24
15 Utilities	206.25 off 1.24
65 Stocks	297.06 off 0.51

Shares 3 p.m. 2,670,000.

Toronto:

77 Industrials	158.98 up 0.06
6 Golds	133.46 off 1.71
16 Base Metals	67.14 up 0.09
9 Western Oils	95.13 off 0.55
108 Composite	148.40 up 0.01

Shares 3,483,000.

Montreal:

Industrials	154.5 off 0.3
Utilities	140.5 up 0.6
Banks	132.4 up 0.2
Paper	141.7 up 0.2
Composite	149.7 off 0.1

Industrials 102,500
Mines 759,600

TOP TRADERS

MOST ACTIVE TORONTO STOCKS
By The Canadian Press

Stock	Sales	High	Low	Close	Ch'ge
INDUSTRIALS					
Loeb M	15141	$10¼	10⅛	10⅛	
C Ind Gas	14079	$10⅞	10⅝	10⅞	+ ⅛
Husky	8685	$10⅝	10⅜	10⅜	— ⅛
Alumini	7101	$30⅞	30⅝	30⅝	— ⅛
Bell Phone	3937	$56⅝	56⅜	56⅝	+ ¼
OILS					
Mill City	11200	29	29	29	—1
Triad	10757	219	211	218	+6
Medal	8873	520	515	515	
Gridoil	6737	51	49½	50	+ ½
CS Pete	6400	325	320	320	+5
MINES					
El Sol	342300	8½	7½	8½	+ ½
Norpax	185800	21½	19	21	+1½
J'smith	148250	22	18	18	—1
Ansil	102000	15	13	14	[illegible]
[illegible]	[illegible]	[illegible]	[illegible]	[illegible]	[illegible]

VANCOUVER—NOON TODAY

[illegible]

NEW YORK CLOSING PRICES

[illegible]

LONDON

[illegible]

MUTUAL FUNDS

[illegible]

Familiar Foes Squaring Off Again

DETROIT (AP) — Walter P. Reuther, United Auto Workers' president, was to face his familiar foes today after apparently quelling a brief but stormy revolt within his union's ranks.

Reuther was set to put in another personal appearance at the bargaining table as the UAW and Chrysler Corp. continued efforts to hammer out a new and pattern-setting contract.

Current pacts with Chrysler and fellow auto industry giants General Motors and Ford, originally scheduled to expire today, have been extended until Sept. 9.

That was the strike deadline handed Chrysler by UAW leaders last week. The date is two days after Labor Day, when the Democratic presidential candidate traditionally kicks off his election campaign

Chrysler, the smallest of the automotive big three, showed no sign of plans to improve on the contract offer made to the UAW on Aug. 17. The union rejected offers from all three companies as inadequate.

Reuther and top UAW officials faded a brief flurry of protest over the weekend at a meeting of the GM workers council, which represents some 354,000 GM employees.

Leonard Woodcock, chief of the unions GM department, conceded that some workers are unhappy with the decision to pick Chrysler instead of the larger General Motors as the target for a possible strike.

$ EXCHANGE

VICTORIA—Banks buying cheques at 7⅜ premium, notes 7¼ premium and buying silver at 5¾. Selling cheques at 8⅛ premium, notes at 8¼ premium.

NEW YORK (CP) — The U.S. dollar down 1/64 at 92 25/32 in terms of U.S. funds. Pound sterling up 1/64 at $2.78 27/64.

MONTREAL (CP) — The U.S. dollar was at a premium unchanged at $1.07¾ premium in terms of Canadian funds, the Bank of Montreal reported near noon today. Pound sterling unchanged at $3.00.

NEW ATTEMPTS MADE TO END PRESS STRIKE

DETROIT (UPI)—Management and unions, under prodding by Gov. George Romney, planned to resume negotiations today in an effort to end the longest newspaper strike in Detroit history.

Representatives of the Detroit News and the Detroit Free Press were scheduled to resume sessions with officials of two striking craft unions, Local 10 of the Paper and Plate Handlers Union, and Local 13 of the Printing Pressmen's Union.

The two papers have not published since July 13. Today marked the 49th day the papers have failed to print. The longest previous strike was 47 days, in 1955-56.

MARKET SUMMARIES

Prices Take No Trend

Prices were mixed in moderate to quiet trading today at Toronto, Montreal and New York.

AT TORONTO Royal Bank was ahead ½ to 78½, Consolidated Paper ⅜ to 42⅝ and Bell Telephone ¼ at 56¾. Algoma Steel and CPR were other ¼ gainers at 73¾ and 47⅝ respectively. Aluminium and Dofasco slipped ½ each to 30⅝ and 22¾.

A long list of speculative mining issues traded, however, price changes were mainly small. Windfall fell five to 37 cents, Raglan three to $1.76, while National Exploration and New Calumet were off one each to 15 and 74 cents respectively. Northcal climbed four to 68 cents and Purdex two to 16 cents.

AT MONTREAL Noranda fell two points and Dominion Bridge, Asbestos, Shop and Save and Price Bros. ⅛ each.

Dosco added ½, Bathurst and International Nickel ⅛ each and Bell ⅛.

In speculative mines Consolidated Mogador fell five cents, Mercury Chipman two cents, United Obalski 1½ cents and Bruneau, and Chipman Lake one cent each.

AT NEW YORK gains and losses of fractions to a point or so peppered the list of key stocks.

Chrysler was down nearly a point as negotiations got under way in earnest for a new auto labor contract. General Motors sank more than a point. Ford was a fractional loser.

Sunshine Mining looked like the most active issue as it pushed ahead nearly a point. American Telephone was active and easy.

AT LONDON — Although the economic and political outlook was a restraining factor, stock markets remained quietly firm today.

Gilts were virtually idle. Dollar stocks reflected Wall Street's upward trend of Friday and, among Canadians, Hawker Consolidated Paper, Massey-Ferguson and Price Brothers were firm. International Nickel, however, was more than a point lower.

Banks mostly improved but insurances were on the dull side.

AT VANCOUVER trading was light. Bethlehem Copper was up at $7.55 and Utica at $1.59. Silver Standard dropped to .92 while MacCormack B. climbed to $3.25. Ft. St. John was up at $1.43 and Ace Mines at .79.

PEACE RIVER IRON DEPOSIT UNDER STUDY

TORONTO (CP) — International Utilities Corp. of Toronto announced Friday it will invest $510,000 in 170,000 shares of Peace River Mining and Smelting Ltd. of Calgary.

The investment will help pay for pilot-plant research in Edmonton on commercial possibilities of Peace River's iron deposit, 300 miles northwest of Edmonton.

Another $750,000 for the project is to come from an offering of stock to shareholders at $3 on the basis of one share for each five held, International Utilities said.

The investment by International Utilities will increase its stake in Peace River to more than 13 per cent of shares to be outstanding after the rights issue.

Oil Company To Liquidate

DALLAS (AP)—J. L. Sewell, president of Delhi-Taylor Oil Co., says sales to carry out a plan to liquidate the company will be consummated by Sept. 1.

Shareholders approved the liquidation of the company and sale of its domestic oil and gas properties to Tenneco Oil Co., and Continental Oil Co. Wednesday for approximately $150,000,000.

They also approved sale of Delhi's Canadian properties to Texas Gulf Sulphur Co. for about $6,000,000 and the sale of other interests including royalties and potash to Joseph E. Seagram and Sons, Inc., for $550,000 plus certain retained interests.

DIVIDENDS

Fleetwood Corp., common 16¼ cents, payable Sept. 15; record Aug. 28; xd Aug. 26.

Ontario Steel Products, common 20 cents, payable Nov. 13; record Oct. 15; xd Oct. 13.

National Grocers, common 15 cents, payable Oct. 1; record Sept. 18; xd Sept. 16.

Laurentide Financial Corp., common 17½ cents, payable Sept. 30; record Sept. 9; xd Sept. 4; and 17½ cents, payable Dec. 31; record Dec. 9; xd Dec. 7.

Fraser Companies, 30 cents, payable Oct. 28; record Sept. 30; xd Sept. 28.

Bowater Corp. of N. America, 5% preferred 62½ cents, 5½% preferred 68¾ cents, payable Oct. 1; record Sept. 4; xd Sept. 2.

Crown Zellerbach Corp., 50 cents, payable Oct. 1; record Sept. 10; xd Sept. 8 (previously paid 45 cents).

Reeves Macdonald Mines, 25 cents, payable Oct. 22; record Sept. 19; xd Sept. 17.

Consolidated Paper, 50 cents, payable Oct. 15; record Sept. 4; xd Sept. 2.

GRAIN PRICES

WINNIPEG (CP)—Flax and rye showed irregularity and an easier tone near the close of trade today on the Winnipeg Grain Exchange. Late reports indicated export business in Canadian flax to the United Kingdom and Japan.

This trade was influenced by declines in Chicago soybeans and rye prices in addition to a downward trend of linseed oil prices on the continent.

	Open	High	Low	Close
Flax—				
October	329	329½	326¾	327½
December	329½	331	328⅛	329½
May	335¼	337¼	335¼	336¼
Rye—				
October	137⅛	138	136⅝	137⅝
December	137⅝	137¾	136⅝	137⅝
May	141	141½	140⅝	141½
Barley—				
October	122½	122⅝	122¼	122½
December	122¼	122¼	122¼	122¼
May	122⅝	122⅝	122⅝	122⅝
Oats—				
October	82¼	82¼	82¼	82¼
December	81¼	81¼	81¼	81¼
May	82⅝	82⅝	82⅝	82⅝
Rapeseed—				
November	..	252¼	252	252
January			..	249½

Grain Close

Track—324¾.
Oats—82¼.
Barley—129¾.
Rye—136⅛.
Flax—324¾, 319¾, 289¾.

CHICAGO (AP)—Speculators backed away from the grain futures market today following issuance of a private crop opinion and all commodities turned toward weakness on the Board of Trade.

Losses were two cents or more a bushel most of the time in soybeans and a cent or more in corn and rye. Trade was only moderately active, however.

	Open	High	Low	Close
Wheat—				
September	144	144¼	143	143⅛
December	149⅛	149⅝	148¼	148⅝
March	152⅝	152⅝	151⅝	152
Rye—				
September	128½	128½	127⅝	128½
December	131¼	131¼	130	131
March	133½	133½	132	133
Corn—				
September	123¾	124	123¼	123¼
December	121¼	121½	120⅝	120⅞
March	125⅜	125⅜	124⅝	124⅝
Soybeans—				
September	256½	256½	253⅝	254⅝
November	255⅝	256½	253½	254⅝
March	263⅝	263⅝	260⅝	261½
Oats—				
September	65	65⅛	64⅛	64⅛
December	67¼	67⅛	67⅛	67¼
March	69⅝	69⅝	69	69⅛

$1450
RETURNED FOR
$1000

in five years, through a Victoria Mortgage COMPOUNDING 7½% Debenture—an average annual growth of 9%. For prospectus: DOUGLAS HAWKES, 817A Fort, 384-7128.

NATIONAL AUTOMOBILE
LEASE
COAST-TO-COAST SERVICE
CUSTOM-TAILORED LEASES
From $49.00 per month
383-4913
YATES ST. LEASE

Est. 1898
HOUSE FOR SALE ?
HAVING SELLING TROUBLE ?
May We Solve Your Problem?
Simply Call EV 2-4255
for the Assistance of One of Our Competent Sales Staff
J. H. WHITTOME & CO. LIMITED
714 Fort Street, Victoria
Call EV 2-4255

T. H. BURNS & CO. LTD.
We like:
HUSKY OIL CANADA LIMITED
6% Pfd. Shares with Stock Purchase Warrants
At market yielding about 5.20%
Torquil H. Burns, Managing Director
PHONE EV 4-8157 — 415 CENTRAL BUILDING

Gillespie, Hart & Co. (1958) Ltd.
INSURANCE AGENTS and BROKERS
LOW-COST AUTO FINANCING
T. H. WOOLISON
Managing Director
114 Yarrow Bldg., 645 Fort St.
Phone 384-1181

NORTHWEST MORTGAGE CO. LTD.
• FIRST MORTGAGES Residential and Commercial
• 83⅓% MORTGAGES — FAST SERVICE
Courtesy to Agents
ROOM 208—645 FORT ST. (Yarrow Bldg.) 383-1496

A. E. Ames & Co.
Business Established 1889
Members
Vancouver Stock Exchange
Toronto Stock Exchange
Montreal Stock Exchange
Canadian Stock Exchange
Royal Trust Building, 612 View Street, Victoria, B.C.
Telephone: Evergreen 3-4171

GOOD INVESTMENTS
5-Year-Old Side-by-Side Duplex—$2,000 down — $15,750
Almost New Side-by-Side Duplex — $21,500
Side-by-Side Duplex—Oak Bay. Only $3,000 down, owner will carry balance — $22,800
12-Suite Apartment Block — $100,000
31-Suite Apartment Block — $325,000
ARTHUR E. HAYNES LIMITED
739 Fort Street — Phone 386-3271
After hours: A. C. Flett, 382-5097
Peter Brown, 382-1553.

MONTREAL TRUST CO.
1057 FORT STREET — VICTORIA, B.C.
Are you considering the sale of your home or revenue property? If you are, please call us for the following five good reasons:
1. We have clients interested in the purchase of real estate, residential, revenue and commercial.
2. We circularize our real estate listing to our branches across Canada.
3. We specialize in personalized service to you in real estate and all other phases of personal trust business.
4. We are able to finance the sale of your property — cash to you.
5. Prompt, confidential consultation as near as your telephone.
CALL 386-2111
Ask for Mr. J. Watson,
Mrs. M. Gearing or Mr. A. Chauvin

COPPER ZINC PROSPECT OF MERIT
Marshall Creek Copper Co. Ltd. (N.P.L.)
is developing a group of interesting Copper Zinc claims near Nitinat Lake, Vancouver Island.
Diamond drilling has started and some very encouraging assays have been returned.
To finance further operations the Company is offering 284,200 n.p.v. shares at 25c per share.
MARSHALL CREEK COPPER CO. LTD. (N.P.L.)
205 Canada Permanent Bldg.
702 Fort St., Victoria. EV 5-6703.
□ Please accept my offer for .... shares at 25c per share. Cheque enclosed.
□ Please send Prospectus and further information.
NAME ....
ADDRESS ....

RUBY REDS

PLUS bleached camel PLUS grasso brown and the bite of enamel yellow . . . tell Fall's adventuresome approach to colour. It's tangy, compelling, at the Bay in brilliant combinations.

Start with Ruby Red . . .

In a glowing jewel-toned coat with distinguished shaping. Worsted boucle coating takes on a richer texture with the vibrancy of Ruby Red . . . a triple front seam creates the new gentle curve of fashion. Sizes 8 - 16. **79.50**

From the new Fall collection The Bay Coats, second floor

In the softened gentle idiom of Fall '64 is the brilliant Ruby Red dress of diagonal wool twill. Cut with blouson double-breasted top and mobile gored skirt, it will move through all your Fall activities with flair. Sizes 9 - 17 **$25**

One of the newest arrivals in The Bay Dresses, second floor

Wide-awake Ruby Red will make these corduroy separates by Koret of California the favorite of young fashionables . . . especially with the zing of an enamel yellow Helanca turtle-neck. Jacket, 10-16, **14.95**. A-line skirt, 8-16, **9.95**

Part of a new group in The Bay Sportswear, second floor

Hudson's Bay Company.

INCORPORATED 2ND MAY 1670.

Dial 385-1311 for courteous service
Located on Douglas at Fisgard

Shop 9 a.m. to 5:30 p.m.
Thursdays and Fridays 9 'til 9

add colour . . .

Bleached Camel, in a suave new profile hat trimmed in grasso brown, is the neutralizer for our clear, bright Ruby Red coat . . . an important new way of accessorizing this Fall of '64. **15.95**

From our Fall showing in The Bay Millinery, second floor

Grasso Brown, mellow new colour for leathers, appears in the newest casual bag . . . the pack sack . . . styled with convertible shoulder or hand strap and zipper closing, in soft, simulated leather. **7.95**

New for Fall now in The Bay Handbags, main floor

Golden-colour chains, as shown with our Ruby Red separates, will add excitement and variety to every fashion wardrobe this season. Small link or large, single or multi-strand, you'll be seeing chains everywhere. As shown. **$3**

From new, exciting designs in The Bay Jewellery, main floor

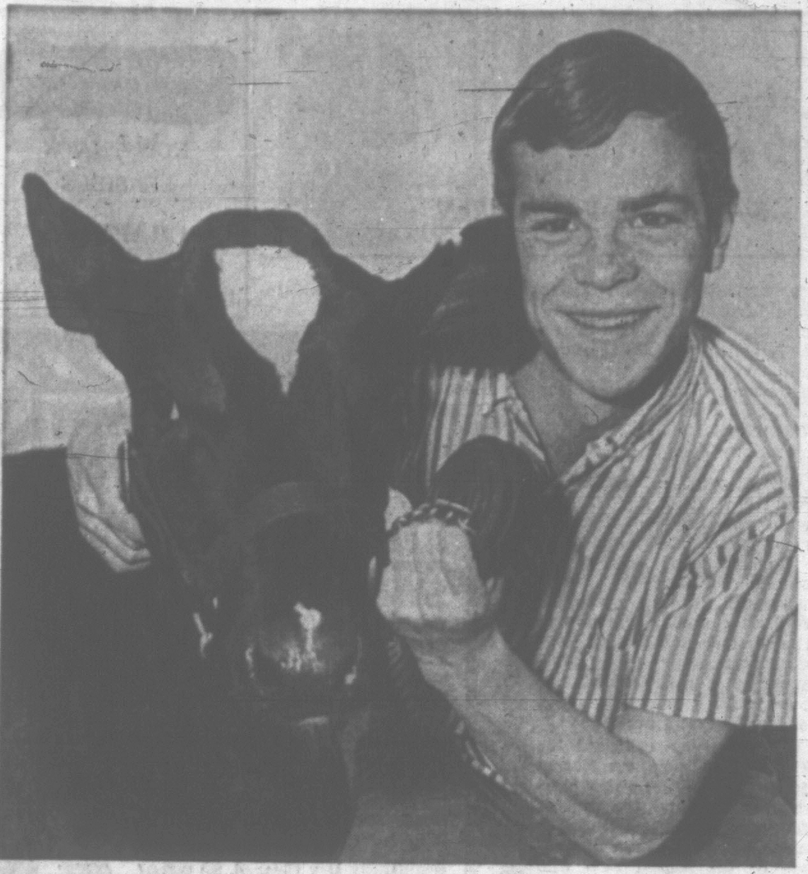

—Photo by Halkett.

A PRIZED CALF FOR A PRIZE CALF . . . that's the way it is for smiling Steve Bapty of the Saanich 4-H Holstein Calf Club. This is how it goes: Steve's 4-H calf (which comes from the herd of Gordon Rendle of Saanichton) was chosen grand champion in a class of 91 Holstein calves in 4-H competition at the Pacific National Exhibition last week. And the prize he won was another Holstein calf—the one he is shown with in the picture—which was donated by Les Gilmore of Richmond, who has one of the top show strings in Western Canada.

* * *

MORE PNE AWARDS TO SAANICH

4-H'ers Pile Up Honors

Young people of Saanich came home on the weekend with more victories in provincial 4-H competitions at the Pacific National Exhibition.

Members of the Sooke-Saanich-Sidney 4-H Beef Club did exceptionally well against five other clubs from Vancouver Island and the mainland.

Don Alberg was judged reserve champion showman. He missed the grand championship by one point.

In the halter competition he placed second.

CALVES WIN

In the beef classes, lightweight section, standing in the ring, the calves of Reggie Raper were first and Don Alberg third. Jim McHattie won a first-place ribbon and two seconds went to Rod Spooner and Jeanie McHattie.

In junior showmanship, beef class, Reggie Raper placed first.

In senior showmanship, Don Alberg and Jim McHattie won top ribbons and Jeannie McHattie third.

The same club in inter-club competitions, placed third for showing their animals in pairs.

HOME ARTS TOO

The Saanich Home Arts 4-H Club also won honors.

Selena Kelly won the provincial home design judging competition.

In the demonstration class, Selena Kelly and Heather Lord placed third.

In the square dancing competition, the 4-H team, Saanich Blue Bells and Beaux, placed second, while the Saanich Firebrands placed first for the best costumes. Both teams were coached by Sid Smethurst.

Saanich 4-H Jersey Calf brought home its share of ribbons. Wendy Baker and Reg Hoole both placed first in senior showmanship. The club took third prize for herdmanship.

Several thirds and fourths were scored by the club's eight-member delegation to the fair, also.

* * *

Victoria Mum-ers Scale Peak

Members of Victoria Chrysanthemum Society put mind over Matterhorn Sunday to capture second place in a PNE floral display contest in which they depicted the famous Swiss peak.

Geoff Holyhead, president of the society, said it was the first time a Victoria club had participated in the competition, won by Point Grey Chrysanthemum Society.

The Victoria display used white mums to capture the Matterhorn's snow-capped peak and gradually blended their blooms into the rust and greens of the timberline.

Technical assistance was offered to them by the Swiss consulate in Vancouver.

Assisting the society president setting up the display were Mrs. T. T. Vaulkhard, Mrs. Lois Freeborn, Andy Anderson, Win Elford, Gordon Bentham and Jim McColl.

The 200 blooms used in the mountain of flowers were supplied by club members.

Victoria Chrysanthemum Society is currently making plans for its major show of the year Sept. 18-19 at Christ Church Memorial Hall.

City Logger Dies When Hit by Snag At Squamish

Victoria logger Stephen Fletcher Stewart died instantly Friday at Squamish when a falling snag struck him on the head. He was 51.

Mr. Stewart, a native of Carluke, Ontario, had been a logger for 32 years. The falling snag left three dents in his hard hat.

Surviving are the widow, Hazel, and two sons, Garnet and Gordon, at home; and two brothers, Jack of Victoria and Allan of Carluke.

Funeral will be held Wednesday at 1 p.m. in Sands funeral home, followed by burial at Hatley Memorial Park.

Topics of the Day

HMCS Ottawa left drydock in HMC Dockyard today for sea trials in local waters after an extensive refit.

The destroyer-escort was updated by addition of variable-depth sonar, helicopter deck and hangar by Victoria Machinery Depot.

* * *

A motorist who forced another driver off the road on the Malahat pleaded guilty this morning to impaired driving.

P. G. Brighton, 1329 Denman, was arrested after his car went out of control on Tunnel Hill and crashed into the guard rail. Earlier he had forced another car off the road to avoid a collision, according to evidence.

Magistrate Harold Alder fined Brighton $250 and prohibited him from driving for one year.

* * *

A 20-year-old sailor today was fined $50 for being a minor in unlawful possession of liquor. John Atchison, HMCS Saskatchewan, was checked by police Aug. 8 on Johnson Street. He had a bottle of gin and a bottle of rye. The accused was convicted of a similar offence earlier this year.

* * *

An 82-year-old Chinese man was convicted today on three charges of contributing to juvenile delinquency.

Lee Woo, 2020 Blanshard, committed the offences, involving three 11-year-old girls, between June 1 and Aug. 15. A psychiatrist, Dr. D. E. Alcorn, said the elderly man showed signs of senility.

Accused was remanded to Sept. 8 for sentence. He is being admitted to hospital.

THIEVES CAUGHT

Three youths who stole Sunday morning's collection at the Christian Reform Church, 661 Agnes Street, were caught by Saanich police within a few hours.

The youths were spotted by an off-duty Saanich officer as they counted their loot. The youths, one aged 12 and the other two 14, admitted the theft on being questioned.

They were to appear in juvenile court today charged with breaking and entering and theft.

Four Victoria students have been given Norman MacKenzie alumni scholarships of $350 each. An additional four Vancouver Islanders also are among the 42 winners announced by University of B.C. today.

They are Victorians Peter John Parker, William James Drake and Brian Arthur White, and John Bruce Wallace, who was named previously, and from up-Island, Margaret Blaise Horner, Port Alberni; Louise Agnes Lorentsen, Ganges; Linda Betty Watchorn, Campbell River, and Carol Louise Wilson, Mesachie Lake.

* * *

William Hope, 21, of 1013 McKenzie, was fined $300 and lost his licence this morning after he pleaded guilty to driving while impaired on Vining Street early Sunday morning.

Crown prosecutor Peter Birkett said Hope collided with a parked car. When questioned by police he denied being the driver and said he had been sitting in the back seat. However eye witnesses said he was behind the steering wheel.

A breathalyzer test showed he had a blood alcohol count of .14 per cent.

—Times Photo

NO ONE ABOARD was injured when this train was derailed Sunday night by youngsters who placed logs across the tracks at Mattick's Farm. Owner-engineer Sam Sunter was at controls as train, carrying 10 youngsters, came around bend. He didn't have time to stop. The engine, which cost $8,000, was derailed along with coal tender and first coach. Saanich police have detained an eight-year-old and a 12-year-old boy for the offence. Train ride is popular entertainment feature at Mattick's Farm.

EXHIBITS, ENTERTAINMENT READIED FOR LABOR DAY WEEKEND

Stage Set for Greatest Saanich Fair Ever

The stage is set for the greatest fair in the history of the North and South Saanich Agricultural Society.

The 96th annual Saanichton exhibition, the oldest west of the Great Lakes, over Labor Day weekend will have one of the largest displays of agricultural produce ever exhibited on Vancouver Island.

There will also be a greater variety of entertainment for both adults and youngsters, according to fair officials who have spent months planning the exhibition.

They estimate there will be more than 3,000 entries in the show, ranging from tiny seeds to 2,000 pound bulls.

$6,000 in Prizes

More than $6,000 in prize money will be given out to exhibitors.

The agriculture hall will feature garden produce, such as vegetables of all sorts, fruits, home baking, flowers, needlecraft hobbies, Indian crafts and photography.

On the fair grounds there will be on exhibition 200 head of cattle from Vancouver Island and mainland farms, sheep, goats, rabbits, poultry, fancy birds and swine.

Side attractions include a Vancouver Island Budgerigar Society show. Entries will include budgies, canaries and foreign birds.

Midway, Exhibits

There will also be a midway operated by the Sidney Rotary Club and an exhibition of farm machinery.

Fair officials this year are extending Saturday night entertainment until 11 p.m. During the evening the midway will be in operation and all exhibition halls open.

In addition, there will be a cutting horse competition held in the horse ring. Flood lights are being erected for the event which is one of the major attractions of the show.

Fair officials, who anticipate a record attendance of 15,000, have arranged to provide adequate parking facilities for visitors.

Ample Parking

Apart from the parking lot on the fair grounds, there will be unlimited parking on the east side of Saanich Road at the corner of Mount Newton Cross Road.

A free B.C. Hydro bus service will operate from this parking area from 1 p.m. to 6 p.m. Monday.

In the event of emergencies, St. John Ambulance will have a tent. A Central Saanich fire department crew will also be in attendance.

The fair will be opened by Lieutenant-Governor G. R. Pearkes.

The spotlight on Saturday will be on 4-H club competitions. Young people will participate in judging cattle, goats and rabbits and will give public demonstrations of agricultural or club work.

Junior Horse Show

They will also compete in inter-club competitions and showmanship classes.

Another big attraction will be the junior horse show which in the past has been held on Sunday. It starts at 1 p.m. and is open to young people up to the age of 18 years.

The main award of the show is the "Wally" Williams Memorial perpetual challenge trophy for the boy or girl and one horse who score the most points in nine events.

Some of the events include junior jumping, flag picking, equitation-hunting seat (over jumps), best-costumed horse or pony and rider.

Also on Saturday, starting at 3 p.m., the cutting horse competition will get under way. It will continue in the evening starting at 7.

A. W. Mesher, in charge of the competition, said there will also be a parade of registered stallions in the evening.

The main event on Sunday will be a western horse show starting at 1 p.m. Events include pole bending, the clover leaf barrel race and stake race. There also will be more cutting horse events.

Monday will be the big day for cattle breeders as judging of some of the finest dairy cows, breeding stock and beef cattle takes place during this time.

It's also a big day for young people taking part in Highland dance competitions, starting at 11 a.m. and continuing throughout the day.

The big drawing card in the afternoon will be the open riding events which attract some of the most skillful horsemen from the mainland and the Island.

TUESDAY MEETINGS

Victoria Kiwanis Club: Vic Art Gallery, noon; tour of gallery.

North Victoria Kiwanis: Tally-Ho Hotel, 6:15 p.m.; Mattick's golf course.

Victoria Daily Times

VICTORIA, B.C., MONDAY, AUGUST 31, 1964—PAGE 13

Frills Blamed For High Cost Of Police HQ

Study Planned To Trim Project

A special meeting at City Hall today raised hopes that trimming everything that looks like a frill may bring the police-court headquarters project within reach.

City police commission and the civic precinct committee met jointly to consider the dilemma created Thursday when three bids on the project ranged between 55 and 62 per cent higher than the $300,000 estimate.

Architect Donald Wagg said the size of the disparity between estimates and tenders was largely the result of:

ITEMS ADDED

Addition of about $40,000 worth of items after the preliminary estimate; increases in materials and labor costs; the current construction boom cut down the number of bidders, particularly in the subtrades; delay in calling tenders from May to August so that it could become a winter work project; possibly too much dressing up of the magistrate's court to obtain the most dignified appearance possible.

Mr. Wagg said weekend meetings with city and police officials produced an anaylsis of 14 items that were not originally included and could be reviewed.

CHANGE, DROP

He also listed 24 items that could be changed or dropped from the police building reconstruction specifications — such as repairing the present police shooting range instead of building a completely new one.

Finally, he listed 14 items — such as marble facing for entrance columns — which could be eliminated or revised in the magistrate's building specifications.

The meeting decided to turn over the entire specifications review to the police commission. Exact savings potential of the revisions will not be known for about two weeks.

Second Man Admits Store Robbery

Two young men have now pleaded guilty to beating and robbing a 65-year-old city storekeeper when he was alone in his shop Friday night.

One other person charged with the offence of robbery with violence has pleaded not guilty and a fourth has been remanded without plea.

John T. Shaw, 20, of 905 Parklands, and John Cottam, 21, of 1007 McCaskill, will appear in court again Wednesday for sentence.

Oliver Cottam, 19, of 1007 McCaskill, will be tried for the offence Wednesday.

And Robert McLean, 607 Craigflower, will plead to the charge Tuesday.

Shaw and the two Cottams were arrested Friday night after Gustav Martin, 202 Howe Street, was robbed in his store at 785 Humboldt.

A man lured Mr. Martin to the back of the store and then punched him while an accomplice rifled the cash register of $50.

McLean, a sailor, was charged with the offence but was not arrested until late Saturday.

Mr. Martin was beaten up once before by robbers when he operated a store across the street from where he is now. And his present store has been broken into several times in the past.

Coin Box Robbed In Phone Booth

Thieves broke into the coin box of a telephone booth on the Malahat Sunday night and stole all the money in it.

Colwood RCMP said this morning the exact amount of the missing money is not known. An attempt was made to unscrew the coin box on a second booth but this was unsuccessful.

Last year the booths on the Malahat were removed after several of them were deliberately damaged. The booths were later replaced.

Thief Escapes Despite Shots

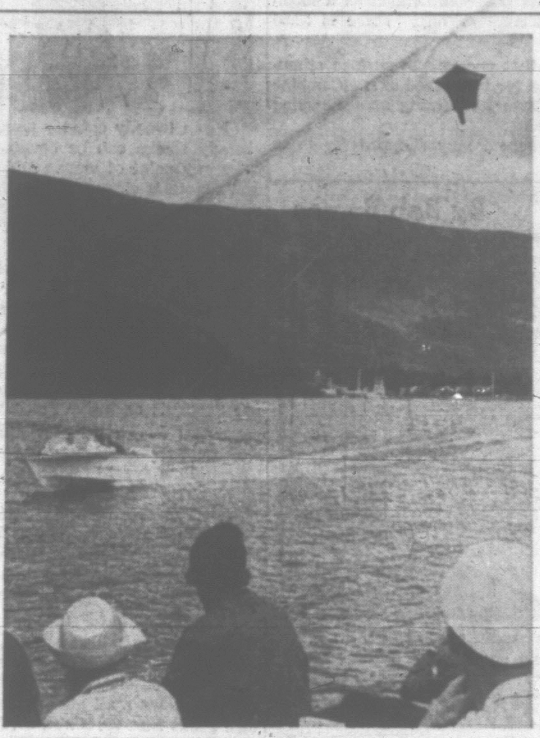

HIGHEST FLIGHT ever made by Vancouver kite flyer Rudy Tuschek was at ninth annual Lake Cowichan Regatta on Sunday. That object high in the air is neither a bird nor a plane — it's Tuschek, on a flight that took him 100 feet up. (Ian McKain photo)

$420 Loot From Motel

City police fired three warning shots after a prowler on Gorge Road early Sunday morning but the man escaped.

The suspect was spotted when police swooped on the area after a break-in at 4 a.m. on Robin Hood Motel, 136 Gorge East.

Mrs. LaVerne Conkalin, Long Island, New York, awoke in her room to find the door open and her purse missing.

The purse contained $180 in traveller's cheques and $240 in cash.

The prowler was chased in the district around Cecelia and Washington. A pursuing constable fired three shots but the suspect just ran faster.

Police in cars and on foot swarmed over the area without success. A half-hour later the police tracking dog picked up the suspect's trail and followed it to another court where the trail petered out.

Later Sunday Mrs. Conkalin's purse was found in the bushes at Government and Simcoe. Personal papers were still intact but the money and cheques were missing.

Racing Boats, Stunting Skiers Thrill Cowichan Regatta Crowd

By BOB BELL

Hydroplanes, water skiers, sail boats and beauty queen contestants combined to make the ninth annual Lake Cowichan Regatta the best ever Sunday.

More than 2,000 people watched a field of 25 high-speed powerboats snarl around the one-mile course at speeds approaching 100 mph.

Lieutenant-Governor George Pearkes officially opened the Kiwanis-sponsored regatta.

Rudy Tuschek of Vancouver put on a kite-flying demonstration, travelling from one end of the race course to the other at heights of nearly 100 feet, which, he said, was his highest flight yet.

Roy Larsen from Lake Cowichan, a war veteran with an artificial leg, took a few runs at the ski jump, and made most of them successfully.

QUEEN CROWNED

Linda Davies was crowned Lady of the Lake from among 11 contestants.

Even the weather co-operated with pleasantness.

Archie Parker of Bellingham drove his roaring crackerbox Leapin' Lou to two straight heat wins to take the trophy for the class. Parker's boat was the same one that flipped during the regatta last year.

Bunny Jebouit of Coquitlam, in Hot Box, chased him for both heats, but had to settle for second place.

Besty's Baby, driven by Bud Pearson of Vancouver, was third.

In the 150-cubic-inch hydro class, sports car racer Jim Rattenbury of Vancouver proved he is just as adept in a boat.

Rattenbury, driving Vampire, and Lock Madil of Vancouver in Spitfire II ran one-two as they gave the crowd some hot and heavy action. Both boats hit over 95 mph.

Rattenbury was able to come out on top, after a disqualification put Madil down to third place in overall standings. Angus MacDonald of Vancouver in Mr. Mac was second.

Ray Ordano, third ranked 145 class driver in North America, had the crowd cheering with gallant come-from-behind driving in his second heat, only to be disqualified for jumping the gun.

Ordano, from Chemainus, was dead in the water at the starting line, as three boats went flying by him into the turn. Ordano caught two of the boats on the second lap, and screamed by the leader on the last backstretch.

Ordano had jumped the gun at the start, however. The Musketeer drifted over the line while it was dead in the water.

SECOND PLACE

Colin MacLennan of Vancouver, with Party Girl, took first place overall, with Ordano second.

Charlie Jones of Vancouver in Da-Di-Do II was third.

In the outboard classes, Ron Anderson of Port Angeles came up with the only double win of the day, taking first place trophies in the BU and BSH classes. George Rathy of Port Moody was second in BU, with Vic Zimmerman of Vancouver third.

Bob Thom of Seattle was second in BSH, and Doug Welcher of Port Angeles was third.

Little Janis Lee of Seattle won the junior class.

In the sailboating events, Neil Bevan of Duncan came up with a win in the Sabot class, and Hugh Heath of Nanaimo and Vic Palmer of Duncan tied for first, in the Lightning race.

Race Track 'Legend' Dies at 91

By HAL MALONE

"Mrs. Mac" is dead.

The grand old lady of horse racing in North America died in St. Joseph's Hospital early today.

She was 91.

Funeral services will be held from Chaplin's Funeral Home Thursday at 1:30 p.m., followed by cremation.

There were no survivors.

Horsemen in Canada, the U.S. and Mexico traded backstretch yarns with "Mrs. Mac," a fragile, little woman with a true sportsman's interest in Thoroughbreds.

She was the first woman in North America to receive a trainer's licence.

THEATRE FIRST

Born Jessie Glover, June 19, 1873 in New Zealand, Mrs. Mac followed in the theatre tradition of her family, played Shakespearean roles, married an opera singer, fell in love with the prairies on a tour of Canada and abandoned the theatre for the turf.

Many great horses bearing her colors were decorated in the winner's circle but none held a warmer place in her heart than the "wee horse."

Hardly bigger than a pony Jim Rogan was 106 times in the money, won 25 races, was second 48 times, third 33 times. He was still running at 17 when most Thoroughbreds are dead or retired.

He died in July, 1962, at the incredable age of 38.

B.C. racing circles honored "Mrs. Mac" with a day at the races in 1953. Jimmy Rogan was paraded and Mrs. Mac received a purse containing $1,500.

Ask The Times

Q.—What are the religions of Goldwater and Johnson?—R.S.

A.—Barry Goldwater is an Episcopalian and Lyndon Johnson is a member of the Christian Church, a religious body formed in 1809 to follow the pattern of Christianity used by the Apostles.

Q.—How long has the CBC been in existence?—P.A.C.

A.—Twenty-eight years — it was formed in 1936.

All questions should deal with matters of fact and be of general interest. The Times does not undertake to solve conundrums or legal problems. Nor will it attempt to put a value on old coins, stamps or antiques. These should be submitted to a dealer. Anyone wishing a question answered is invited to send the problem along to the Times, addressed to "Ask the Times" Editor. Questions and answers will be published daily.

SHOPPING GUIDE

Road to Being Beautiful Begins With Cleanliness

By PENNY SAVER

It has been said and written time and again that one very seldom sees a "born" beauty. Most are self-made. These are the women who have time, taste and good judgment. They have created their own looks.

Living as we do today, with unbending schedules, diets and tensions, there are very few of us who don't need help of some kind.

Real beauty begins with cleanliness, for no complexion can look its best while pores are clogged with dirt and oil.

Today I'd like to give you a few ideas on how to keep your particular skin type clean and fresh.

An ideal cleanser for those with a dry skin type and oily patches around nose and eyes is a triple formula cleanser that sells from $2.25 up. This mild and milky solution copes with and cleanses skins subject to both flakiness and oiliness and helps to retain moisture in dry skin.

Newest cleanser is in the line of a combination toner and conditioner that looks and feels like fresh cold spring water and leaves your skin feeling tighter and brighter.

It is available in compact non-woven squares that are ideal for packing along in purse or suitcase for a quick refreshing. Packets sell at 20 for $4.

Once your skin has been properly treated at the start of a day it is not hard to keep it looking fresh and moist all day long.

But, to ensure this, here are two more products I'd like to tell you about:

The first is a special rose-tinted moisture cream that is designed to hold surface moisture and keep dryness at a minimum. It helps to replace natural oils and is recommended as a lubricating cream for young skins—normal or oily. Price is $2.50 or $3.75.

The second is another cream that encourages surface stimulation and is an excellent treatment for blemished skin. Combine the two and you have a perfect base for turning an exhausting day into the start of a perfect evening.

If you would like to know where Penny shopped for these items, call her at 382-3131.

THE BETTER HALF By Bob Barnes

"Motivate me! . . . Grab a handful of our bills and wave them before my eyes."

WHY GROW OLD?

By JOSEPHINE LOWMAN

Herbert Hoover Considers Youth Precious Resource

The distinguished American, Herbert Hoover, celebrated his 90th birthday on August 10. I know of no one who so typifies the spirit of youth as Mr. Hoover.

Lowman

He has always been deeply concerned with what he calls, "our most precious natural resource—youth." At the age of 90, and after a serious illness, he is still vitally interested in the Boys Clubs of America.

He has stated that his goal is 1,000 Boys Clubs for 1,000,000 deserving boys. Of course the expansion program for Boys Clubs will never end but it will concentrate on this goal during the rest of this year.

Today there are 600 clubs with 600,000 members. These clubs promote juvenile decency instead of juvenile delinquency and teams instead of gangs. They promote healthy exercise, provide hobby training and a place to read and do homework. They are havens for these boys.

Mr. Hoover's interest in youth goes back to World War I. He played a large part in saving the lives of hundreds of thousands of Belgian children. His work in breaking the food blockade of that country has been forgotten by many. He not only got supplies through, but arranged for special balanced meals for Belgian youngsters long before the "hot lunch at school" was ever thought of. Of the Boys Clubs, Herbert Hoover has said, "After the home, church and school, it is the greatest character-building institution in the country today."

Mr. Hoover has retained his mental alertness through the years. No doubt his interest in young people and his association with them have played a part in this. He ha- also continued to work hard. Enthusiasm, eager interests and hard, mental activity are certainly three vital factors in prolonging the youthful portion of life!

SPADEA DESIGNER PATTERN

From tweedy country weekends to hostessing at home, these shapely slacks can be counted on for a wonderful way to look from any point of view. Additional leg width, a high-cut crotch and seamless sides ensure a fabulous fit. To put the slacks (or your skirts and suits) in tune with the latest tops, a charming duet of blouses: The blouse at its most feminine, with soft sleeves shirred to buttoned cuffs and a scarf-collar tied into an artist's bow; the sleeveless overblouse, buttoned in back, princess in front and skimmed lightly over the figure. Choose velveteen, brocade, tweeds, flannel, sharkskin, shantung, corduroy, or linen for the slacks; silk or rayon crepe, shantung, surah, jersey, linen, or cotton for the blouse and the same fabrics plus double knits and novelty lightweight wool for the overblouse. Separate sizes may be ordered for each pattern number. To select your correct size use Spadea's exclusive ready-to-wear size chart:

SIZES	BUST	**WAIST	**HIPS	*LENGTH
8	33	23	34	16¼ inches
10	34	24	35	16½ "
12	35	25	36	16¾ "
14	36½	26½	37½	17 "
16	38	28	39	17¼ "
18	40	30	41	17½ "

* From nape of neck to waist.
** Select slack size from these measurements.

For size 12 in 54" fabric, slacks require 1⅜ yards; overblouse requires 1 yard; blouse with long sleeves requires 2⅞ yards of 42" fabric. To order, state size and pattern number (slacks—No. 464; blouses—No. 461); send $1 for each pattern. Add 25c for first class mail and special handling for each pattern. Pattern books Nos. 22, 23, 24, 25, 26, 27 and revised Duchess of Windsor are available for 50c each. Address: Spadea, Box 993, GPO, Dept. CVX-5, New York 1, N.Y. 10001.

CLUB CALENDAR

Victoria Purple Star Lodge, No. 4, LOBA, Wednesday at 7:30 p.m., Orange Hall. Members to bring groceries for hamper and white elephant stall.

Royal Roads Chapter, IODE, Wednesday at 8 p.m., home of Mrs. J. C. F. Blowey, 440 Victoria Avenue.

SARDINE-CHEESE SPREAD —For an unusual yet savory snack, open and drain the olive oil from a can of sardines. Mash the sardines and blend with jar-type sharp cheese. Add a dash of lemon juice and spread on melba toast or saltines. No fuss, no bother.

DEAR ABBY . . .

Curb Him!

By ABIGAIL VAN BUREN

DEAR ABBY: It is bad enough to live in a neighborhood where there are several dogs and cats, but my husband is just as bad. When one of these dogs starts to bark, my husband barks back and sets up a chain of barking that disturbs the whole block. If a cat meows, my husband meows back at them, too. Then the dogs start up and you never heard such a racket. My husband thinks he is being funny, but last night I thought the top of my head was going to explode. He is just like a big kid. He says, "Well, THEY started it." Have you got any advice for me?

HEAD COMING OFF

DEAR HEAD: If the dogs bark at night, report their owners to your police department. If they bark during the day, report them to the SPCA. If they still bark, muzzle your husband.

DEAR ABBY: Is it considered good taste to send a wedding invitation to relatives who live a great distance from where the wedding will take place, knowing perfectly well that they will not attend the wedding? Please put this in the paper as I would like to settle a difference of opinion.

"PLANNING TO WED"

DEAR "PLANNING": The "planner" should know her own relatives and anticipate THEIR reactions. Some relatives would interpret the invitation as a "notice" that a gift was expected. And if they sent no gift, they would appear cheap. Other relatives would feel "hurt" if they knew a family wedding were taking place and they receive no invitation even though they could not attend. Almost every bride has both kinds of relatives. The trick is to be able to tell which is which.

DEAR ABBY: I think you could have done a better job with your answer to that man who complained because a young neighbor boy named Marvin practised his violin too much. The man said he couldn't close his windows in the summer, and the kid practised the same piece all summer. You advised, "Either buy yourself some ear plugs or buy Marvin a mute."

The neighbor criticized the kid for practising, the teacher for not giving him a new piece every week, and the parents for letting the kid disturb the neighbors. That man reminds me of the selfish slob who votes NO on all school improvements because HIS kids are already educated and to heck with paying taxes to educate somebody else's. I wish you'd told the old grouch to buy himself an air conditioner and shut up—both his mouth and the windows.

DOROTHY

Problems? Write to ABBY, Box 69700, Los Angeles, Calif. For a personal reply, enclose a stamped, self-addressed envelope.

Hate to write letters? Send one dollar to Abby, Box 69700, Los Angeles, Calif., for Abby's booklet, "HOW TO WRITE LETTERS FOR ALL OCCASIONS."

FUNERAL ARRANGEMENTS
. . . in advance of need!
NOW THAT'S SENSIBLE
CHAPLIN'S FUNERAL CHAPEL
1155 Fort St. EV 4-5512

BACK-TO-SCHOOL
DRY CLEANING SPECIALS
SWEATERS
LADIES' AND MEN'S—
Beautifully dry cleaned and blocked, so soft and fluffy. ONLY .... 50¢
SLEEPING BAGS HALF PRICE $1.75
Cleaned, Tumbled and Fluffed
BLANKETS
Beautifully dry cleaned and pressed. HALF PRICE, only .... 50¢
Drapes and Chesterfield Covers
Beautifully Dry Cleaned. So crisp and sparkling clean.. 20% OFF
Call Offices OPEN 7 A.M. TO 6 P.M. (Including Saturday)
A Truck in every district twice-a-day EV 2-9191
PAGE THE CLEANER

PARENTS
OF SCHOOL CHILDREN
UNIVERSAL TUTORING COLLEGE
wishes to announce a NEW PLAN of week to week tutoring throughout the entire school year at SPECIAL RATES and with TERMS AVAILABLE if desired.
Prevent your child from falling behind and maintain confidence and enthusiasm—two qualities so very important to your child's future.
LIMITED ACCOMMODATION REQUIRES EARLY REGISTRATION
Enquire Now
Phone 386-3478
UNIVERSAL TUTORING COLLEGE

UNIVERSITY OF VICTORIA EVENING DIVISION
CREDIT COURSES
Credit courses are being offered in a variety of subjects both in the late afternoon and in the evening.
NON-CREDIT COURSES
Of Special Interest
Archaeology and the Old Testament World; Art, Music and Letters of the Italian Renaissance; Cross Currents of Victorian Thought; The Soviet Scene, 1964; A Survey of Chinese Ceramics; Contemporary Design in the Home; Conversational French; Russian for the Scientist; The Art of Fly Fishing; Computer Techniques; An Introduction to Computers; Legal Aspects of the Construction Industry; University of Victoria Film Society (Regular and Classic Series); University Extension Series.
Course for Pre-School, Primary Teachers and Interested Parents.
Child Growth and Development (Psychology 1).
Discussion Groups.
Great Books Discussion Groups.
Courses Leading to Professional Certificates.
R.I.A., C.G.A., A.M.S. (formerly N.O.M.A.)
FOR INFORMATION PLEASE WRITE TO THE EVENING DIVISION OR PHONE 388-5511
"CONTINUOUS LEARNING"

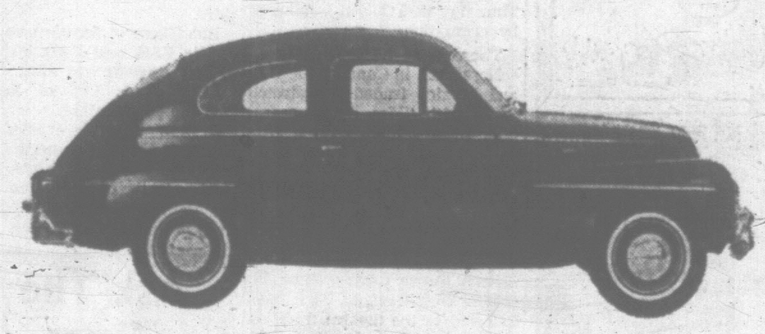
It sure isn't style that sells the Volvo 544.
Let's see what does. First, the 544 gets over 30 miles to the gallon like the little economy cars. Second, the 544 out-accelerates other popular-priced compacts in every speed range. Third, the 544 is virtually indestructible and proves it at trade-in time. Now if you think a compact *should* be stylish, we also have the Volvo Canadian. It does everything the 544 does only it looks prettier doing it. Next time you have a dull moment on your hands, come in and drive a Volvo. It'll liven up your day.
VOLVO
DAVID MOTORS LTD.
"VICTORIA'S DEALER IN THE WORLD'S FINEST AUTOMOBILES"
1101 YATES AT COOK
EV 6-6168

LOOK FOR
FOUR-PAGE
FLYER
TO BE DELIVERED TO YOUR DOOR
PRICES EFFECTIVE:
SEPT. 1-2-3-4-5
Local, fresh
CORN doz. 49¢
LOCAL
POTATOES
10 lbs. 39¢
STORE LOCATION:
5124 Cordova Bay Road
1515 Pandora Avenue
880 Esquimalt Road
We Reserve the Right to Limit Quantities
SUPER VALU
100% B.C. OWNED AND OPERATED

Back-to-School Watches for Boys and Girls
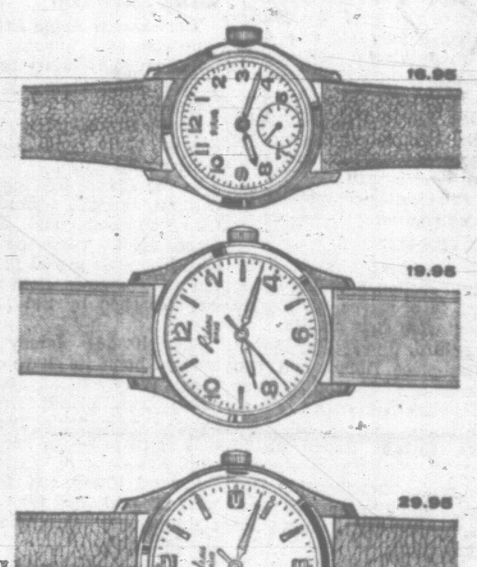
16.95
19.95
29.95
BACK-TO-SCHOOL with a Birks' Rideau

You'll find the Rideau watch —made in Switzerland to Birks' own specifications — both smart and reliable. Models illustrated are styled in white or yellow finish; boys' watches are water and shock-protected. Our extensive collection awaits your visit . . .
19.95
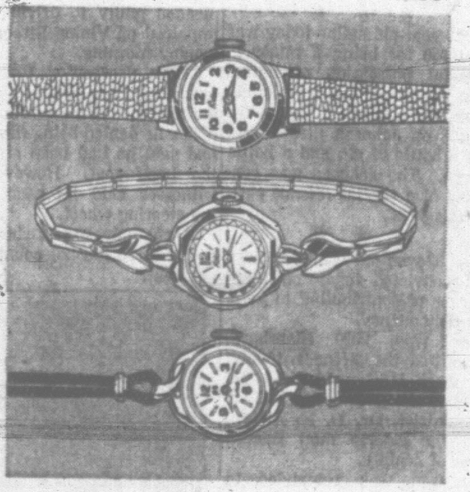
29.75
Centre, 21.95
All Birks' Watches are unconditionally guaranteed for 1 year.
Available on Birks' Budget Plan. As low as 10% down (min. 5.00). Balance in convenient monthly payments.
BIRKS JEWELLERS
706 - 708 YATES STREET
EV 2-4241

Women

Women's Editor Elizabeth Forbes

Nichol-Mudryk Vows

Baskets of pink and white gladioli decorated Gorge Presbyterian Church Saturday evening when Rev. W. J. Klempa heard marriage vows uniting Helen Marie Mudryk, daughter of Mr. and Mrs. M. L. Mudryk, 756 Lampson Street, Victoria, and Thomas Keith Nichol, son of Mr. and Mrs. W. D. Nichol of Rocky Point.

The bride wore a full-length gown of white nylon taffeta styled on classic lines. Bodice featured lily point sleeves and scooped neckline accented with pearls and diamantes. Skirt was fashioned with full detachable train highlighted with a bow at back waistline.

Her bouffant veil misted to waist-length from a sequinned crown and only jewelry was a pearl necklace, gift of the groom. She carried a crescent bouquet of pink roses and white feathered carnations.

Bell-skirted gowns in soft pink tones were choice of bridesmatron, Mrs. J. Gibson and bridesmaid, Miss Lynne Hilton. They wore wedding ring headpieces en tone and pearl necklaces, gifts of the bride. White carnations sprayed with pink in the centre were in their bouquets.

Colleen Ordano was flower girl for her cousin in a pink nylon frock. Her only jewelry was a silver bracelet, gift of the bride and she carried a basket of white carnations.

Mark Nichol was best man for his brother and guests were ushered by Jim Gibson and David Nelson.

H. Kilby, North Surrey, proposed the toast to his niece at a reception in the Club Tango. A three-tier wedding cake decorated with pink rosebuds centred the bride's table. Arrangements of pink and white flowers completed the decorations.

For travelling on a honeymoon trip to the interior, the bride donned a royal blue wool suit with black patent accessories, black hat and gardenia corsage.

Parties Fete Laurel Page

Two showers have been arranged to honor Miss Laurel Page prior to her coming marriage next Saturday.

Gifts were contained in a decorated umbrella when Mrs. W. V. Devlin entertained in her Rockland Avenue home. Assisting the hostess were Mrs. John Devlin and Miss Maureen Ford. Pink and white carnations en corsage were presented to the honor guest and pink carnations to her mother, Mrs. J. F. Page.

Guests included Mrs. C. P. Smith, Mrs. D. Logue, Mrs. J. P. Smith, Mrs. G. Leaming, Mrs. T. Galland, Mrs. D. McLennan, Mrs. R. Rukus, Mrs. R. Ford, Mrs. P. Dean, Mrs. V. Salonen, Mrs. R. Close, Mrs. E. F. Hagarty, Mrs. H Wade, Mrs. H. Shepheard, the Misses Roberta Close, Beryl Galland and Joan Barber.

Mrs. A. Ramsay was hostess at another shower. Corsages were presented to the guest of honor, her mother, and her grandmother, Mrs C. P. Smith.

Those attending included Mrs. D. Logue, Mrs. H. Lamb, Mrs. L. White, Mrs. J. Vaio, Mrs. G. Windjack, Mrs B Tucker, Mrs. G. Gould, Mrs. H. Newell, Mrs. P. McLaren, Mrs G. Hornett, Mrs. T. Huchinson, Mrs. R. McNutt, Mrs. C. E. Meadmore, Mrs. J. Stuckey, Mrs. P. Dean, Mrs. G. Grant, the Misses Irene Newell, Shirley Vaio and Jean Windjack.

BE SMART—

Lovely pendants enhance the jewelry scene — and crystal, glittering and dazzling, returns to popularity. Shown here is a brilliant crystal drop on a delicate chain, and, below, a cut crystal drop in an heirloom setting.

Mr. and Mrs. P. Wilson

Couple Mark Anniversary

Mr. and Mrs. Percy Wilson, 570 Niagara Street, will celebrate their golden wedding anniversary on Wednesday from 2 to 4:30 p.m. at an "at home" for friends and relatives.

The couple was married here on September 2, 1914, and have resided in the city ever since.

Mrs. Wilson is a native Victorian and her husband a Londoner who came to this city with his parents at the age of two.

The couple had four children. The eldest, Rod, was lost at sea during the Second World War; Mrs. R. E. (Lorna) Pollock, Courtenay, and Walter and Alan, both of Victoria. They also have six grandchildren.

Mr. Wilson was employed as a boilermaker at Victoria Machinery Depot until his retirement 10 years ago.

During the afternoon celebration, Mrs. Gladys West, bridesmaid at the wedding, will preside at the tea table.

The "at home" will be followed by a family dinner in the Terra Cotta Room at the Dominion Hotel.

Travellers

Recent visitors at British Columbia House in San Francisco, Calif., have been Mr. and Mrs. David Allen, Mr. and Mrs. R. Rutherford and Mr. and Mrs. E. A. Barrett, all of Victoria.

Garden tea and home-baking sale, St. Mark's Anglican Church altar guild, Wednesday at 2 p.m., on the church grounds and in the parish hall, Boleskine Road, one block south of Town and Country Shopping Centre.

EVERY DAY
YOU CAN SAVE
15% to 30%
on
• FURNITURE
• APPLIANCES
• TV AND STEREO
at
CONTINENTAL
HOME SUPPLY LTD.
851 JOHNSON ST.

Your Fabric Doctor Says:
SAVE THAT LABEL — It is important to follow cleaning instructions attached to new garments. If you are in doubt, our fabric experts will gladly help you.
Phone Us Today — EV 2-4266
Nu-Way Cleaners Ltd.
DRIVE-IN PLANT, 420 WILLIAM ST.
WINNER OF 3 INTERNATIONAL AWARDS

White Heather for Luck Carried by Bride

Pink roses and white heather for luck were in the bouquet of Penelope Dianne Jacobson when she was married to Robert Falconer Campbell last Saturday evening.

She wore a floor-length gown of nylon organdy over rustling taffeta styled with short organdy caplet sleeves. Lace bridal roses centred with tiny seed pearls accented the sculptured neckline. Rose effect was repeated at the waistline which was softly draped with organdy.

The softly full skirt extended into a cathedral train from large diagonal bows of filmy organdy. The bouffant tiered veil misted from a single organdy bridal rose surrounded by orange blossoms. She was given in marriage by her grandfather, John Charles Stuart.

Rev. Colin Campbell officiated at the ceremony that united the daughter of Mr. and Mrs. Ted Jacobson, 335 Plaskett Place, and the son of Mr. and Mrs. J. F. Campbell, 3099 Harriet Road.

For the occasion St. John's Church was decorated with candlelight and pink and white floral arrangements done by Mrs. Len Acres. "Because" was sung during signing of the register, after which the couple was piped from the church.

Senior attendants wore floor-length gowns of blush pink tulle over taffeta. They wore large, pink, satin bows in their hair and carried white carnations.

Mrs. Roy Stevens was matron of honor; bridesmaids were the Misses Lenora Webber, Marion Potter and Pamela Jacobson, sister of the bride.

Flower girl, Kelly Mayecek, wore a pink satin frock and a self-fabric bow in her hair. Her bouquet was similar to the senior attendants.

Roy Stevens was best man. Guests were ushered to their pews by Gordon Grant and Gary Smele.

Four-tier cake, made and decorated by Mrs. T. Harper, centred the bride's table at a reception in Holyrood House. The room was decorated with candlelight and pink and white flowers. Toast was proposed by S. Naysmith.

Leis for luck from Hawaii were received by the bride and groom.

For travelling the bride chose a two-piece Italian knit sleeveless suit in pink edged with white chalk beads. It was topped with a lightweight wool coat of American Beauty rose with white mink collar. She wore a floral hat and accessories en tone.

After a honeymoon in the United States the newlyweds will live in Victoria

Of Personal Interest

At Ceremony

Out-of-town guests in the city to attend the Nichol-Mudryk wedding included Mr. and Mrs. F. Ordano and Ray, Mr. and Mrs. D. Nichol, Mrs. T. Earl, Mr. and Mrs. A. Lovik, all of Vancouver; Mr. and Mrs. H. Kilby and Harold, Mr. B. Kilby, all of North Surrey; Mr. and Mrs. T. Nichol of Port Alberni; Mr. and Mrs. V. D'Angio of Lantzville; Mr. Gordon Farwell and Mr. Gary Farwell of Campbell River.

YOUR FUTURE
Do You Know:
CLASSES NOW!
★ Hairdressing is B.C.'s fastest growing industry ?
★ Hairdressing is the 3rd largest service industry ?
ENROL NOW!
★ Moler School of Hairdressing is the most respected and successful school in the field ?
★ There is a Moler School of Hairdressing at 1104 Douglas Street ?
Investigate and invest in your future security with a course of training in hairdressing.
Write, Phone or Call in Person
MOLER
SCHOOL OF HAIRDRESSING
1104 DOUGLAS STREET EV 3-0522
(Above Kresge's)
MARION PAQUETTE MADGE PAGE
"Security through Superior Training"

STYLERITE SHOES
OVERSTOCKED
WITH
SCHOOL SHOES
\$3.97 - \$4.97 - \$5.97
SAVAGE, PACKARD, EAGER BEAVER, CLARK'S OF ENGLAND
OXFORDS AND STRAPS
In black, brown leather with genuine Neolite and vulcanized wear-ever soles. Sizes 8½ to 4—B, C, D and E widths.
This Is Real Value!
MEN'S AND BOYS' DESERT BOOTS
Brown, black and sand. 4 to 6½.
\$4.97
2 pair for \$9.00
CHILDREN'S AND MISSES' BROKEN SIZES
Only ----- \$1.97
EXPERT FITTINGS
STYLERITE SHOES
"Happy Feet Make Happy Faces"
1404 DOUGLAS
Corner Douglas at Johnson
Phone EV 5-3613

J. G.

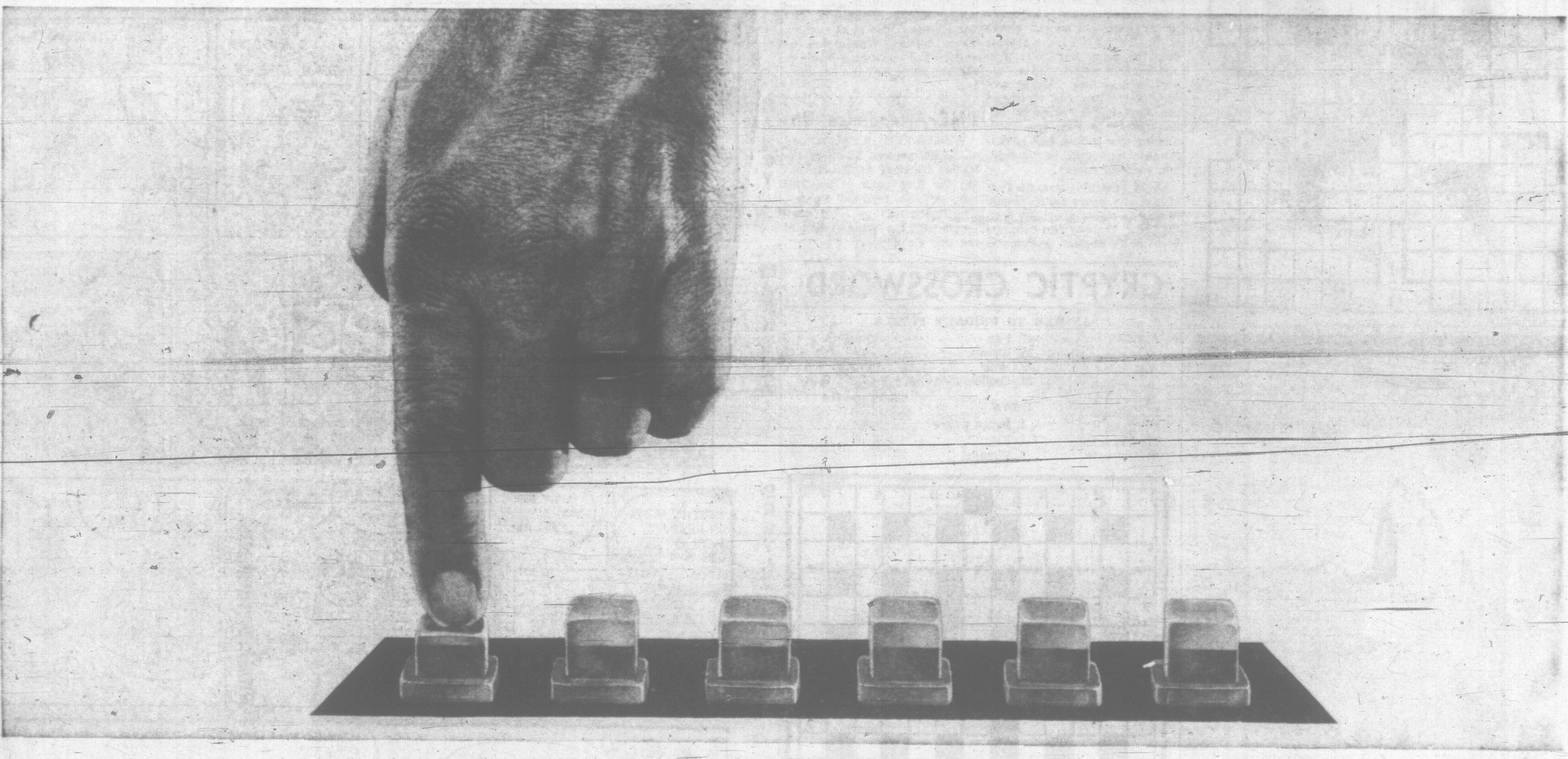

Push the profit button

Telephones with pushbuttons on them are one of today's biggest aids to greater business efficiency (and, therefore, to greater profits). They are as convenient as having a miniature switchboard right at your finger tips and can prove a particular boon to expanding office operations.

With the compact six-button telephone, for example, you can receive outside calls on up to four separate lines, hold them and have them transferred. With the 18-button Call Director® you can do all these things several times over.

There is almost no limit to the versatility of these "key systems", as we call them, and they can be adapted for large or small organizations alike. They also cost considerably less than many people imagine.

Why not get the facts on how one or more "key systems" could help *your* business run more smoothly and economically. We'll gladly give you an estimate on a system tailored to your own special requirements — naturally without any obligation. Call our Marketing & Sales Department *today*, or have your secretary send for our free brochure.

In Victoria Please Dial 386-2211

B.C. TEL
BRITISH COLUMBIA TELEPHONE COMPANY

® Trade Mark Registered

WORLDWIDE TELEPHONE CONNECTIONS ▪ INTERNATIONAL TWX AND TELETYPE SERVICE ▪ RADIOTELEPHONES ▪ CLOSED CIRCUIT TV ▪ INTERCOM AND PAGING SYSTEMS
ELECTROWRITERS ▪ DATAPHONES ▪ ANSWERING AND ALARM UNITS ▪ OVER 300 OTHER COMMUNICATION AIDS FOR MODERN HOMES AND BUSINESS

640A-1-PB

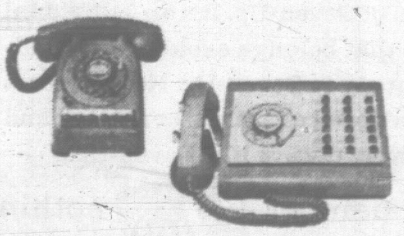

IT HAPPENED LAST NIGHT

By EARL WILSON

NEW YORK — Some day it could happen to you . . . in a hotel lobby a secret service man will seize you by the necktie.

"The president of the United States," he will announce, "wishes to take over your hotel suite, so could you please get out of it in a half hour?"

For weeks after that, and maybe years, you'll be able to boast, and your children and grandchildren can boast, that you were the guy they threw the hell out of his room to make room for the U.S. president.

It's part of the humor and sportsmanship of Americans that they never squawk, if it's for the president.

"They consider it a great, great honor!" says George Brunz boss of the Hotel Claridge. Some of the Secret Service men assure me the president doesn't travel light, either.

Last winter, at the height of the Florida tourist season, LBJ decided to stop at the Miami Beach Fontaine Bleua Hotel. The White House informed the hotel room clerk they'd drop in that night.

"Certainly," gulped the room clerk. "How many rooms?"

"Oh, only about 65," said the White House.

It'll be happening more frequently, with the campaigning moving into high gear.

THE MIDNIGHT EARL IN N.Y.

Peter O'Toole will star in Woody Allen's comedy film, What's New, Pussycat? (the role planned for Warren Beatty) . . . The rewritten version of Golden Boy will make Sammy Davis Jr. a medical student instead of a pianist . . . Liberace was signed for The Loved Ones—to play a casket salesman.

MRS. CHUBBY CHECKERS . . . bitten

Hairdresser Leslie Blanchard is leaving for Sweden with Inger Stevens to meet her parents . . . Glynis Johns applied for U.S. citizenship.

Controversial pitcher Bo Belinsky wants to show his billiards skill on tour this winter . . . Chubby Checker's wife, bitten by a mosquito, had to be hospitalized . . . Sen. Ted Kennedy's writing a book while recovering from his back injuries . . . There'll be a $12.50 book out soon about the Rolls Royce—real "auto"-biography.

TODAY'S BEST LAUGH: Taffy Tuttle tells us she's discovered a perfume so potent that it comes with an engagement ring.

WISH I'D SAID THAT: Peter Nero defines a vice-president: "A guy who lets the president beat him at golf."

REMEMBERED QUOTE: "If you can't think of any other way to flatter a man, tell him he's the kind of man who can't be flattered."—Anon.

EARL'S PEARLS: "Poverty is no disgrace—but that's about all you can say for it"—Anon.

Red Buttons, reading that Lyndon Johnson has about $4 million, cracked: "It's nice to know that in this great country even a poor Texan can run for president." That's earl, brother.

HE GIVES AWAY GRAND PRIZES

Is there something you want to know? Do you want to win a set of valuable books or other instructive prizes? Then ask Andy.

Andy will answer questions submitted by child readers and those who submit the questions he selects to answer will receive worthwhile prizes.

The youngster who asks the first question answered each day receives a 20-volume set of the World Book Encyclopedia and of the second question a Hammond Atlas or Globe

Andy sends a complete, 20-volume set of the **World Book Encyclopedia** to Mark E. Schilling, 10, Garden Grove, Calif., for his question:

How hot is the middle of the sun?

The surface of the sun is a seething mass of flaming waves, always in a state of uproar and unrest. It erupts in rashes of stormy sunspots, and fiery flames spout up like fountains thousands of miles high. These displays on the surface are caused by the stupendous furnace at the centre of our starry sun.

The doctor measures the temperature of your body with a thermometer, but no one has used a thermometer to check the tempearture of our fiery sun. We must depend upon the astronomers to give us this information. And these experts can only give us estimates. They have instruments to measure how hot it is on the surface of the sun. But when we ask how hot it is in the middle of the sun they can only give us an educated guess.

The sun is a nuclear powerhouse, somewhat like a never-ending explosion of hydrogen bombs. The blast furnaces we use to smelt iron and steel are as hot as 1,200 degrees. The surface of the sun is almost 10 times hotter. But compared to the seething heart of the sun, this fiery heat is colder than ice. It is estimated that the core of the sun must be around 27 million degrees centigrade—which is more than 22,000 times hotter than one of our hot blast furnaces.

Hydrogen In Core Is Squeezed

The sun is made entirely of seething gases. The fuel it uses to keep going is hydrogen, and the core is thought to be made of hydrogen gas. Its atoms are stripped of their electrons and become ions. It is under terrific weight and pressure from the outer layers of gases. Some experts think that the hydrogen at the heart of the sun is squeezed or compressed until it is 10 times as dense as heavy steel.

This core of terrific heat and stupendous pressure is the sun's furnace where its nucelar power is created. We think we know how the fiery furnace works, and experts suspect what happens step by step. Every second, 564 million tons of hydrogen are remade into 560 million tons of helium gas. The missing four million tons of material is converted, or changed, into seething energy.

Every square yard on the face of the sun pours forth enough energy to power about 500 family cars. Experts can estimate how much nuclear activity is needed to produce this stupendous energy and from this they figure the temperature at the centre of the sun. We think that it is as hot as 27 million degrees—but it may be quite a lot hotter than this.

We see and feel only the light and heat of the sun. But it also pours forth X-rays, rays of ultroviolet and infrared and radio waves. All this radiation is created when particles of matter are changed into energy. Small hydrogen atoms or ions are fused to form larger atoms of helium, but not all the material is needed. These leftover fragments of matter are converted into the radiant energy of the seething sun.

PNE Attendance Up

VANCOUVER (CP)—A total of 471,993 persons attended the Pacific National Exhibition during the first week of the 1964 fair, officials reported Sunday. The figure was up 3,716 compared with the same period of the 1963 Exhibition.

Netherlands

ACROSS

1 Netherlands waterway
6 Of the Netherlands
11 Heretofore
13 To err (Latin)
14 William of ——
15 Spoiled
16 Decay
17 Relative by marriage (coll.)
19 Small barrel
20 Alkali
21 Philippine sweetsop
22 Before
23 Sphere
25 Descendants of Mohammed
28 German hot springs
31 Norse goddess (var.)
32 T-shaped
33 Arabian measure
34 Plan
37 Glove (var.)
40 Alas (Ger.)
41 First man
44 Correlative of neither
46 Greek letter
47 Feather (comb. form)
48 Hint
49 Land recovered from ocean
51 Dutch flowers
53 Feminine name
54 Long seat
55 Miss Dinsmore
56 Item of bedding

DOWN

1 English churl
2 Watercourse
3 Trimmer
4 Girl's name
5 Sayings of religious teacher
6 Sketch
7 Footed vase
8 Baster
9 Callers
10 Thicket fence
12 Departed
13 Dutch scholar
18 Sheltered side
24 One of "Little Women"
26 Epoch
27 Dutch cheese
29 Miss West
30 East Indian country
34 Place to study
35 Cools
36 Dutch commune
38 Spur
39 Wig
40 Fruit
42 Crafts
43 Grimaces
45 Set anew
47 Male nickname
50 502 (Roman)
52 Theological degree (ab.)

Answer to Previous Puzzle

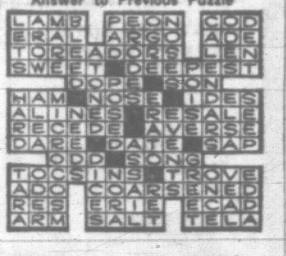

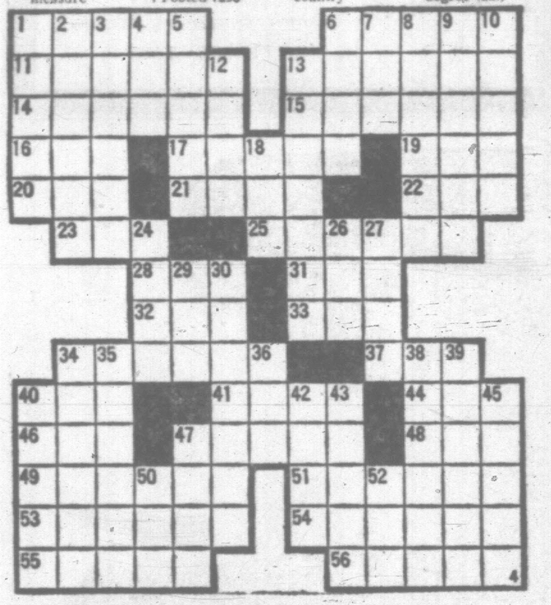

CRYPTIC CROSSWORD

ANSWER TO FRIDAY'S PUZZLE

ACROSS

1. Sticky wicket
7. Lithe
8. Leg up
9. Pen
10. Detonator
11. Wrench
12. Finish
15. Itinerate
17. Pan
18. Exams
19. Hotel
21. Condensation

DOWN

1. Script writer
2. Kit
3. Wreath
4. Celandine
5. Eight
6. Apprehension
7. Lance
10. Decreased
13. Impel
14. Pathan
16. Idaho
20. Tea

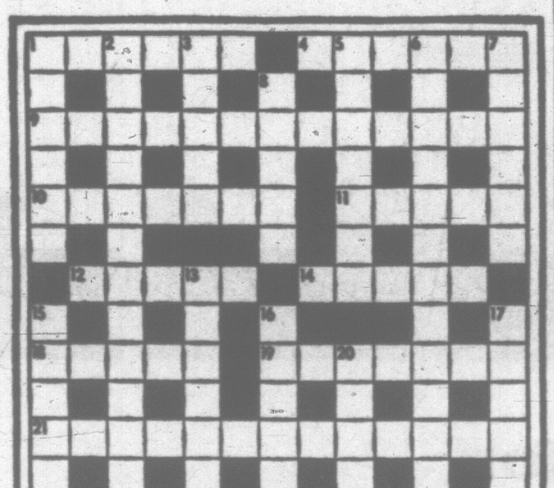

CLUES

ACROSS

1. A degree for Daniel at oil terminus (6)
4. Standing room in hospital is rising (6)
9. Fight in camp? (7,6)
10. Went fast in wrong gear and had to adjust (7)
11. He's to change that lot (5)
12. Sounds nasty but can be tasty (5)
14. Judge a good man for the appointment? (5)
18. Story-teller? Could be a pose then (5)
19. Judicial command for him on appointment (7)
21. Exuberance of beastly ghosts? (6,7)
22. Soundness of mind—point to some without it (6)
23. Game caught in nets (6)

DOWN

1. Supplication to the sound of bells? (6)
2. Seeking style in a way (5,1,7)
3. Grey as a layer might be (5)
5. Dish—let part be hashed (7)
6. Post taken up prior to 9? (6,7)
7. See lid go into engine (6)
8. Mathematical reptile (5)
13. Road surface as soft? Stop! (7)
15. So rash as to annoy (6)
16. Not a hit? What's wrong then? (5)
17. Is aware of five facilities (6)
20. A sound one is different (5)

SOLUTION WEDNESDAY

Individualist . . .

Nothing comes near the fresh clean taste of Seven-Up. It's an individual taste. One that belongs exclusively and uniquely to Seven-Up. No wonder it hasn't been equalled for flavour and value. Nothing does it like Seven-Up.

Remember,

nothing does it like Seven-Up!

Bottled and Distributed in Victoria by
CRYSTAL SPRING BEVERAGE CO. LTD.

APARTMENT 3-G

B.C.

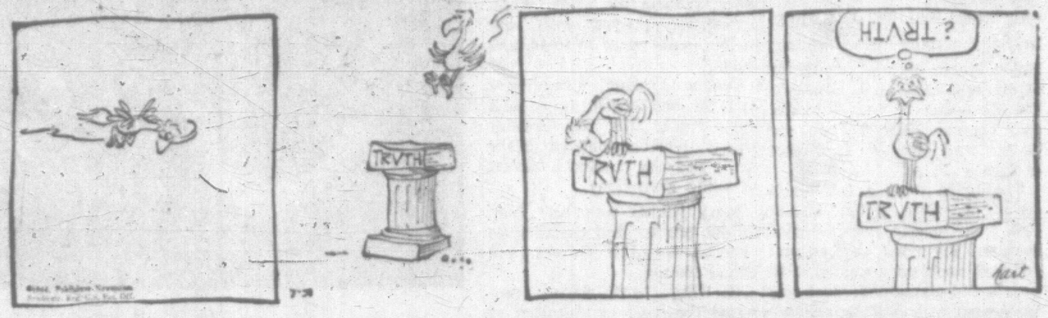

DICK TRACY

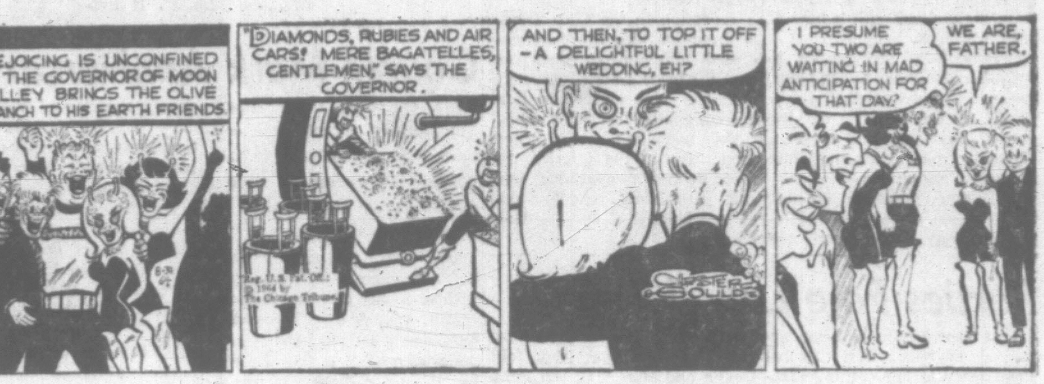

PROF PHUMBLE

BUZ SAWYER

NANCY

MARK TRAIL

BEETLE BAILEY

MISS PEACH

JULIET JONES

DISPERSES FINANCIAL CLOUDS

Chill Wind Blows Luxton Fair Good

Blustery winds which swept rain clouds away Saturday morning saved Luxton Fall Fair from serious financial loss, and possible bankruptcy.

Attendance was low Friday night due to cold winds, but when the sun broke out Saturday afternoon visitors started flocking to the grounds and attendance rose to equal last year's, according to fair officials.

But the wind did hamper one major event. The skydiving exhibition of the Silk Angels was cancelled.

Judges praised the high standard of entries in all sections, and specially mentioned the flower, home baking, goats and poultry exhibits.

Results of the judging are as follows:

INTERMEDIATES

Special awards — Elizabeth Williams, 2987 Glen Lake, aggregate trophy and best rabbit trophy; Jody Shea, aggregate poultry prize.

Rolled cookies, 1. Jean Clapham, 2. Laurie Johnston, 3. Susan Osborne; dropped cookies, 1. Heather Hobbis, 2. Jeannie White, 3. Laurie Johnston; cup-cakes, 1. Elizabeth Williams, 2. Laurie Johnston, 3. Jean Clapham; white muffins, 1. Phyllis Doran, 2. Elizabeth Williams; brown muffins, 1. Laurie Johnston, 2. Elizabeth Williams, 3. Phyllis Doran.

Baking powder biscuits, 1. Phyllis Doran, 2. Elizabeth Williams; white layer cake, 1. Debra Lattanzi, 2. Phyllis Doran, 3. Elizabeth Williams; chocolate layer cake, 1. Phyllis Doran, 2. Elizabeth Williams, 3. Debra Lattanzi; lunch box 1. Elizabeth Williams, 2. Phyllis Doran, 3. Heather Hobbis; flower collection, 1. Elizabeth Williams, 2. J. Hodges; miniature garden, 1. Jean Clapham, 2. Elizabeth Williams; vegetable collection, 1. Elizabeth Williams, 2. J. Hodges; girl's handmade article, 1. E. P. Doran, 2. Elizabeth Williams, 3. Phyllis Doran.

Simple apron, 1. Elizabeth Williams, 2. Jean Clapham, 3. Phyllis Doran; embroidered article, 1. Phyllis Doran, 2. Elizabeth Williams; doll's outfit, 1. Elizabeth Williams, 2. Phyllis Doran; rock collection, Cam Hadfield; boy's handmade article, 1. Jim Gicas, 2. Morgan Sorenson, 3. Greg Sorenson; assembled model, 1. Glen Radford, 2. Jim Gicas; stamps, Berdie McMillan; snapshots, 1. Heather Hobbis, 2. Cam Hadfield, 3. Sharon Carder; colored crayon drawing, 1. David Citra, 2. Heather Hobbis, 3. Morgan Sorenson; black and white drawing, 1. Heather Hobbis, 2. David Citra, 3. Morgan Sorenson.

Watercolor drawing, 1. Glen Radford, 2. Heather Hobbis, 3. Morgan Sorenson; paint by numbers, 1. Morgan Sorenson, 2. Jean Clapham, 3. Donna Chidlow; pet rabbit, buck or doe, 1. Elizabeth Williams, 2. G. Hodges, 3. Pam Mills; pet male bantam, 1. Glen Radford, 2. Cam Hadfield; pet female bantam, 1. Glen Radford, 2. Heather Hobbis, 3. Cam Hadfield; cock or cockerel bantam, Theresa de Groot; hen or pullet bantam, Thereasa de Groot, hen or pullet AOV, 1. Heather Hobbis, 2. Jean Clapham; meat type, 1. Cam Hadfield, 2. Jean Clapham; production bred female, Joe Spiller, first three prizes.

Dozen bantam eggs (37), Jean Clapham; dozen bantam eggs (38), 1. Elizabeth Williams, 2. Stephen Sorenson, 3. Heather Hobbis; purebred or grade calf, Bill Doran; lamb, 1. Elizabeth Williams, 2. John Bodman; kid, Geraldine Heaper; Groot, 3. Joe Spiller; pony, 1. Willy de Groot, 2. John Campbell, 3. Jean Clapham.

JUNIORS

Special prizes—Alan Cook, 767 Meadford, aggregate trophy; Coryne Busse, 655 Caledonia, best rabbit.

Rolled cookies, 1. Mark Singleton, 2. Claudia Johnston; dropped cookies, 1. Brenda Nikkels, 2. Maralyn Coste, 3. Linda June Heskette; cup cakes, 1. Linda Cockcroft, 2. Brenda Nikkels; brown muffins, 1. Laura Humphries, 2. Claudia Johnston; white layer cake, 1. Michelle Lattanzi, 2. Penny Osborn; chocolate layer cake, 1. Michele Lattanzi, 2. Maralyn Coste, 3. Penny Osborn.

Best packed lunch, 1. Joan Coburn, 2. Maureen Moodie, 3. Dianne Finney; collection of flowers, 1. Glen Eveleigh, 2. Allan Cook; minature garden, 1. Maureen Moodie, 2. Joan Coburn; collection of vegetables, Glen Eveleigh; girl's handmade article, 1. G. Singleton, 2. Jill Singleton, 3. Brenda Nikkels; simple apron, 1. Brenda Nikkels, 2. G. Singleton; embroidered article, 1. Karen Seary, 2. Linda Heskette, 3. Brenda Nikkels; doll's outfit, Brenda Nikkels.

Rock collection, 1. Lynn Stewart, 2. Chris Stewart; boy's handmade articles, Ricky Noakes; assembled model, 1. Michael Hare; stamp collection, 1. Lynn Stewart, 2. Michael Hare; snapshot collection 1. Karen Seary, 2. Richard Coste, 3. Marilyn Coste; drawing, crayon, 1. Lorelei Radford, 2. Wendy Singleton, 3. J. Waddell; drawing, black and white, 1. Karen Seary, 2. Linda Cockcroft, 3. Lorelei Radford; water color, 1. Lorelei Radford, 2. Ricky Noakes, 3. Karen Seary; paint by numbers, 1. Dianne Finney; pet rabbit, 1. Coryne Busse, 2. Ronda Geraldine Heaps, 3. Cheryl Maria Graham.

Pet bantam, male, 1. Allan Cook, 2. Allan Cook, 3. Lynne Piggott; pet bantam, female, 1, 2, 3, Allan Cook; bantam, cock or cockerel, 1. Allan Cook, 2. Lynn Stewart, 3. Stephen Littler; bantam, hen or pullet, 1, 2. Allan Cook; AOV cock or cockerel, 1. Norma Littler, 2. Fred Kiteley; AOV hen or pullet, 1. Michael Hare, 2. Fred Kiteley; meat type, Cheryl Graham; production bred female, Michael Hare; dozen bantam eggs, 1. David Townsend, 2. Stephen Littler, 3. Caroline Gicas; purebred or grade calf, under one year, Bill Doran; kids, Geraldine Heaps; saddle horse, 1. Brenda Wenstob, 2. Margaret De Groot.

CATTLE

Special prizes—Best beef animal in show, G. E. and J. C. Tatton, RR 2, Victoria. Supreme grand champion ribbons—male grand, G. E. and J. C. Tatton; male reserve, Bob Ball, 1435 Courtland; female grand, E. R. McMinn, 4867 Lochside; female reserve, G. E. and J. C. Tatton; best dairy cow, Jager Farms, 1703 Burnside.

Junior heifer calf, 1, 2, 3. Fernie Farms; yearling heifer calf registered, Jackie Dawson; yearling heifer calf grade, 1. Butch Patterson, 2. Wendy Patterson.

Cow, 3 to 2 years, grade, 1. Robin Patters, 2. Wendy Patterson; cow 3 to 4 years, reg., Roberta Specht; cow 3 to 4, grade, 1. Bishan Judge, 2. Roberta Specht, 3. Wendy Patterson; cow 4 and over, registered, 2. Alex Chidlow; cow 4 and over, grade, 2. Richard Patterson; female junior champion and reserve ribbon, 1. Fernie Farms, 2. Jackie Dawson; female senior champion and reserve ribbon, 1. Bishan Judge, 2. Roberta Specht; bull yearling, 1. 2. J. S. Judge.

Junior heifer calf, 1. David Judge, 2. 3. Chidlow; senior heifer calf, 1, 2, 3. Jager Farms; yearling heifer calf, 1, 2, 3. Jager Farms; Class 24, 1. Junior Ayrshire calf, Jo Ann Adams, senior Ayrshire calf, Linda Adams, 2. grade Holstein, Butch Patterson. Cow 2 to 3 years, reg., 1. 2. Jager Farm; grade, 1. 2. Bishan Judge; 3 to 4, grade, 1. 2. Jager Farms; registered, J. S. Judge.

Female junior champion and reserve ribbon, 1. 2. Jager Farms, female senior champion and reserve ribbon, 1, 2. Jager Farms; junior heifer calf, Jo Ann Adams; senior heifer calf, Linda Adams; bull one year and over, registered, 1. 2. G. E. and J. C. Tatton; bull two years and over, registered, 1. G. E. and J. C. Tatton, 2. Bob Ball; class 51, 1, 2. G. E. and J. C. Tatton; bull senior champion and reserve, 1. G. E. and J. C. Tatton, 2. Robert Ball.

Steer one year and over, Ken Smith; calf under one year, 1. G. E. and J. C. Tatton, 2. E. R. McMinn, 3. G. E. and J. C. Tatton; heifer one year and over, 1. G. E. and J. C. Tatton, 2. Bob Ball, 3. Julie Kiteley; cow two years and over, 1, 2, 3. G. E. Tatton; cow three years and over, E. R. McMinn; female junior champion and reserve ribbon, 1. G. E. and J. C. Tatton, 2. Bob Ball; female senior champion and reserve ribbon, 1. E. R. McMinn, 2. G. E. and J. C. Tatton.

POULTRY

Special awards—E. A. Moodie, 694 Taylor, aggregate trophy, most entries and best standard bird; B. Woolley, 2890 Inlet, best bantam; George Bligh, 56 Midwood, best feather-legged bantam; E. D. Wood, William Head Road, best opposite.

Light Sussex, E. D. Wood, first and second; Plymouth Rock male, 1. E. D. Wood, 2. C. L. Ridley; Plymouth Rock female, E. D. Wood, first and second, 3. C. L. Ridley; Plymouth Rock male or female, 1. Mrs. Joan Stewart, 2. Mrs. B. Cook, 3. Mrs. Stewart; New Hampshire, 1. Miss W. Poison, 2. F. Kiteley; Orpington, E. A. Moodie, first, second and third; Hamburg male and female, E. A. Moodie, first, second and third; AOV male, 1. Edith Parsons, 2. Roberta Tsecht, 3. Miss W. Poison; trio, 1. Mrs. F. Woodruff, 2. F. Kiteley; meat, 1. Lyle Duck, 2. Alan Littler, 3. Ron Heaps.

Production type, C. L. Ridley, first, second and third; Cochin, Mrs. B. Cook; male Silkie, 1. G. Bligh, 2. Mrs. B. Cook, 3. G. Bligh; female Silkie, G. Bligh; Silver Selright (19), 1. G. Bligh, 2. Mrs. Joan Stewart, 3. G. Bligh; old English game male, 1. B. Woolley, 2. G. Bligh; old English game female, B. Woolley, first and second, 3. G. Bligh; Silver Selright (22), 1. Mrs. Joan Stewart, G. Bligh, second and third; Millefleur, 1. Rosalyn Gent, 2. C. L. Ridley; Wyandotte, 1. Mrs. Jean Stewart, 2. Jill Rogers.

Rosecombe, Mrs. E. J. Partington, first and second, 3. E. D. Woods; Cornish, B. Woolley, first, second and third; white crested black Polish, G. Bligh, first, second and third; AOV female, Craig Rogers; trio, 1. G. Bligh, 2. J. Emminson, 3. C. L. Ridley; pair of ducks, 1. E. A. Moodie, 2. Richard Smith, 3. E. A. Moodie.

GOATS

Toggenburg, milking doe, four years and over, 1. Rosalyn Gent, 2. T. Money; milking doe, three and over, T. Money; milking doe, two and over, 1. T. Money, 2. Joan Humphries; milking doe under one year, 1. T. Money, 2. Rosalyn Gent, 3. T. Money; herd, milking doe, T. Money. Grades, milking doe, four years and over, Fernie Farm; two doe, three years and over, Mrs. A. Roberts; three doe, two year and over, Fernie Farm.

JUNIOR GYMKHANA

Special prize—Jody Shea, aggregate trophy, 11 points.

Trotting race, 1. Jody Shea, 2. Ellen Guttormson, 3. Sharon Smith; flag race, 1. Jean Clapham, 2. Dwayne Nikkels, 3. John Campbell; sack race, 1. Jody Shea, 2. Dwayne Nikkels, 3. Margaret De Groot; barrel race, 1. Melvin Pallister, 2. Freddy Mace, 3. John Campbell; scurry race, 1 John Campbell, 2. Melvin Pallister, 3. Willy De Groot; balloon topping, 1. Jody Shea, 2. Jean Clapham, 3. Louise Bartholow.

SENIOR GYMKHANA

Special prize—Merle Rimmer, aggregate trophy, 33 points.

Obstacle race, 1. Merle Rimmer, 2. Don Fitzpatrick, 3. Heather Rimmer; flag race, 1, 2. Merle Rimmer, 3. Curly Mace; musical chairs, 1. Harry Blackstock, 2. Ron Walker, 3. Mike Smith; stake race, 1. Merle Rimmer, 2. Kathy Hodnett, 3. Mike Smith; cowboy polo, 1. Merle Rimmer, 2. Harry Blackstock, 3. Mike Smith; pole bending, 1, 2. Merle Rimmer, 3. Ron Walker; girls musical tins, 1. Baizette Blackstock, 2. Dee Dee Richards, 3. Heather Rimmer.

Barrel race, 1. Curly Mace, 2. Kathy Hodnett, 3. Heather Rimmer; jump and number, 1, 2. Merle Rimmer, 3. Don Fitzpatrick; scurry race, 1, 2. Merle Rimmer, 3. Kathy Hodnett; girls saddling race, 1. Heather Rimmer, 2. Baizette Blackstock, 3. Dee Dee Richards; keyhole race, 1. Don Fitzpatrick, 2. Curly Mace.

Dachshund Arbutus Otto Best Dog in Show

A smooth standard dachshund, Arbutus Otto, owned by Mrs. Elizabeth Burchett, was named best dog in the Victoria Kennel Club's outdoor sanction show Saturday.

A Basenji puppy, Mardi, owned by Mrs. Margot Robertson, took two awards—the Gillespie Cup for the best dog owned and handled by a club member, and the Barnard Cup as the best puppy bred, owned and handled by a club member.

Winner of the green class was Miss Carmen Macdowell's miniature poodle Suzette.

Complete results of the show:

Best puppy in show, Mrs. S. V. B. Roberts' Welsh Corgi, Budog; best in sporting group, Mr. and Mrs. A. E. Wright's English cocker, Felia; best puppy in sporting group, H. L. Beaman's German shorthaired pointer, Cato; best in hound group, Mrs. Elizabeth Burchett's smooth standard Dachshunt, Arbutus Otto; best puppy in hound group, Mrs. R. H. Muhlert's Stluki, Hasso.

Best in working group and best puppy in working group, Mrs. S. V. D. Roberts' Welsh Corgi Budog; best in toy group, and best puppy in toy group, Snowbell Kennels' Maltese terrier, Vani; best in non-sporting group, Miss Kathleen Sheret's miniature poodle, Rothara The White Gladiator; best puppy in non-sporting group Mrs. V. C. A. McLaughlin's Boston terrier, Azalea.

Facts About
FUNERAL SERVICE
That Every Family Should Know

Funeral Customs vary according to individual belief. The attitude at McCall's is to render helpful service, maintain high standards of performance and carry out your wishes whatever the denomination.

Heated covered concourse and parking for 100 cars.

McCALL BROS
FUNERAL DIRECTORS
EV 5-4465
1400 Vancouver St.

New "MIRACLE MILE" foot cream guarantees to relieve tired, burning, itching feet or your money back.

Also sunburn, superficial burns, minor skin rash, diaper or bed rash, heat rash, chapped hands, itching of "Athlete's Foot."

Buy it in the 4 oz. jar, or the 1 oz. trial size at leading drug and dept. stores. Ask for "MIRACLE MILE" cream, powder or corn plasters.

Aug. 31, Sept. 1 and Sept. 2 — Mon., Tues. and Wed. — 9 a.m. to 9 p.m.

preview showing

(after 1 year of planning and construction)

another Landsem-Yenor $100,000

Palm Springs Health Spa

combining the latest from Europe and Palm Springs

Facilities for Men | Facilities for Women

FACILITIES INCLUDE:

- Patented Electrical Reducing Machine
- Mechanical Body Reproportioning Machines
- Figure Contouring and Firming Machines
- Ultra Modern Health Club
- Completely Air Conditioned
- Mild Progressive Resistance Exercising Apparatus
- Magic Profile Facial Machines
- Private Showers
- Private Ultra-Violet Sun Ray Booths
- Private Dressing Booths
- Personal Supervision
- Finnish Sauna Steam Room

Charter Memberships Available at Special Rates During Our Preview Showing

1315 Government St. Phone 385-0732

Our affiliated prestige clubs are located in major cities throughout U.S., Canada and Europe

RIGHT NOW!

There's a great deal waiting for you at your Chevrolet Dealer's

Chevrolet Impala Sport Sedan

Chevy II Nova 4-Door Sedan

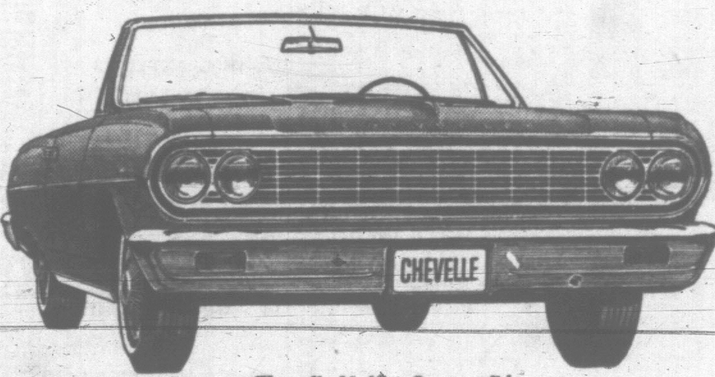

Chevelle Malibu Convertible

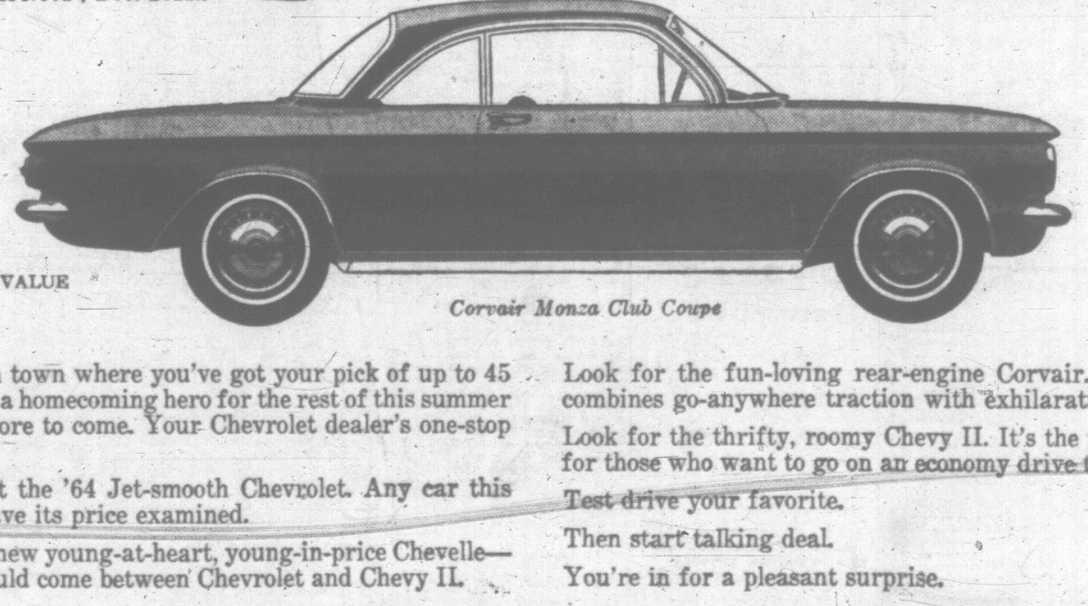

A GENERAL MOTORS VALUE

Corvair Monza Club Coupe

There's one place in town where you've got your pick of up to 45 different ways to be a homecoming hero for the rest of this summer — and for many more to come. Your Chevrolet dealer's one-stop shopping centre.

Take a look first at the '64 Jet-smooth Chevrolet. Any car this luxurious should have its price examined.

Look for the brand-new young-at-heart, young-in-price Chevelle—the only car that could come between Chevrolet and Chevy II.

Look for the fun-loving rear-engine Corvair. It's the one that combines go-anywhere traction with exhilarating action!

Look for the thrifty, roomy Chevy II. It's the perfect automobile for those who want to go on an economy drive this summer.

Test drive your favorite.

Then start talking deal.

You're in for a pleasant surprise.

Because more people buy Chevrolets—Chevrolets must be a better buy! CHEVROLET

Authorized Chevrolet Dealer In Victoria:

Morrison Chevrolet-Oldsmobile Ltd.

YATES STREET AT QUADRA, VICTORIA — EV 3-1106

Be sure to see Bonanza on the CBC-TV network each Sunday. Check your local listing for channel and time.

CX-F164B

STOP GET THE BEST OF EVERYTHING AT YOUR CHEVROLET·OLDSMOBILE COMPLETE AUTO-CENTRE STOP

SHOES FOR BACK-TO-SCHOOL STUDENTS

From Kindergarten through High School

CHOOSE FROM

SAVAGE–PACKARD AND CLARK'S OF ENGLAND

IRENE SCOTT
Formerly of Foot Prince

BACK-TO-SCHOOL SPECIAL 20% OFF SAVAGE, HURLBUT'S Oxfords and Straps

BEDROCK CHILDREN'S SHOES
3478 Tillicum
Burnside Plaza
388-4912

VICTORIA OFFICE
Telephone 382-3131

CLASSIFIED WANT ADS

DUNCAN BUREAU
Telephone 746-5611

BOX REPLIES

All replies to private box numbers available from 9:00 a.m. to 5:30 p.m. Monday to Friday inclusive.

• • •

OFFICE HOURS

Classified Counter, 8:00 a.m. to 6:00 p.m., Business Office, 9:00 a.m. to 5:30 p.m. Monday to Friday inclusive.

CLOSED SATURDAY

• • •

TELEPHONE HOURS

8:00 a.m. to 8:00 p.m. Monday to Saturday inclusive.

• • •

CLASSIFIED COPY DEADLINES

Regular classified advertisements may be placed at the counter, 8:00 a.m. to 6:00 p.m. on the day prior to publication, Monday to Friday inclusive. By telephone, 8:00 a.m. to 8:00 p.m. Monday to Saturday inclusive.

All classified semi-display copy must be in the possession of Victoria Press Ltd., 2631 Douglas Street, by 4:00 p.m. on the day prior to publication, with the exception that copy for Monday Times must be in by 4:00 p.m. Friday.

SUBSCRIPTION RATES

Wherever carrier service is maintained, $2.00 per month.

Single copy sales price 10 cents daily 14c Saturday.

By mail, Canada and British Commonwealth, one year $18.00, six months $10.00; three months, $5.00; single months, $2.00; Australia month, $2.50; U.S.A., foreign, $3.00 per month. (Weekend) Saturday only, Canada, $7.00 per year; Australia, $8.50 per year; U.S.A., foreign, $9.00 per year.

Authorized as second class mail, Post Office Department, Ottawa. Member Audit Bureau of Circulation.

TERMS OF PUBLICATION

The Victoria Press Ltd. shall not be liable for non-insertion of any advertisement beyond the amount paid for such advertisement.

In the event of an error occurring the liability of Victoria Press Ltd. shall not exceed the charge for the space actually occupied by the item in question.

All claims on error in publication shall be made within 12 hours thereafter and if not made shall not be considered. No claim will be allowed for more than one incorrect insertion nor for errors not affecting the value of the advertisement.

While every endeavor will be made to forward replies to box numbers to the advertiser as soon as possible we accept no liability in respect of loss or damage alleged to arise through either failure or delay in forwarding such replies, however caused, whether by negligence or otherwise.

All estimates of cost are approximate. Advertisers will be charged with space actually used.

All advertising copy will be subject to the approval of the Victoria Press Ltd., who reserve the right in its sole discretion to classify, reject or insert copy furnished.

Birth Notices, $1.90 per insertion.

Marriages, Engagements, In Memoriam Notices, Cards of Thanks, Death and Funeral Notices, not exceeding 12 lines, $2.80 first insertion and $1.95 subsequent insertions. Each additional line, 27c daily.

27c per line per day; 76c per line for three days; $1.42 per line for six days. Above rates apply to consecutive insertions. Minimum advertisement, two lines only. Contract rates on application.

United States representatives: De CLERQUE SHANNON New York, Chicago, Detroit, Cleveland, Atlanta, San Francisco, Los Angeles.

DUNCAN BUREAU
Duncan Chamber of Commerce Bldg., Post Office Box 182. Office and telephone hours 1 p.m. to 5 p.m., Monday to Friday inclusive. Phone Duncan 746-5611 or 746-5631.

5 DEATHS AND FUNERALS

BROWNLEE—At St. Joseph's Hospital on August 27, 1964, Mrs. Kathleen Gertrude Brownlee, aged 81 years, formerly of 2064 Marion Street, widow of George Brownlee. A resident here for 20 years, formerly of Francois Lake, B.C. She leaves her brother Bertram Howell of 2064 Marion St., and numerous nieces and nephews.
Funeral services will be held in McCall Bros. FLORAL CHAPEL, Johnson and Vancouver Sts., on Wednesday, Sept. 2 at 3:30 p.m. Rev. C. McGillivray officiating. Followed by cremation. Friends if desired may contribute to the Cancer Clinic, 1900 Fort Street, Victoria.

GRAY—August 30, 1964, at Victoria, Mary Gray, of 1066 St. Patrick St., born in Milton, Ontario, a resident of this city for 40 years. Mrs. Gray was a member of Royal Colwood Golf Club, also a member of St. Andrew's Presbyterian Church. Survived by her husband, Andrew, Victoria; one sister in Ontario; nephews and nieces.
Funeral service, Hayward's Chapel, Tuesday at 3:30 p.m., Rev. A. Beaton officiating. Cremation. (Flowers gratefully declined.) Supervised parking adjoining chapel.

HARRIS—In hospital, Victoria, B.C., on Aug. 30, 1964, Mr. Frederick Harris, aged 77 years, of 1462 Pandora Ave., a resident here for five years, formerly of Mission City, B.C. He leaves his wife, Margaret; one son, Frank of Victoria; one daughter, Mrs. W. J. (Joyce) Kerr in Cornwall, England; two grandchildren; also two sisters and two brothers in England.
Private arrangements will be announced later by McCall Bros. Funeral Directors Ltd. (Flowers gratefully declined.)

5 DEATHS AND FUNERALS

HILTON—In Victoria on August 29, 1964, Mr. Henry Hilton, aged 81 years, formerly of 2535 Bazan Bay Ave., Sidney. He is survived by three sisters: Mrs. Esther Hopkins, Sidney; Mrs. Annie Johnson, Mrs. Alice Robinson both of Vancouver, four brothers: William of Seattle; John, Arthur and James, all of Vancouver.
Funeral services will be held in McCall Bros. FAMILY CHAPEL, Main Building on Tuesday, September 1st at 1:15 p.m., Rev. G. Davis officiating. Interment in Royal Oak Burial Park.

KAY—At Royal Columbian Hospital, New Westminster, B.C., on August 31, 1964, Mrs. Ruby Villars Kay, aged 75 years. Born in London, England, and had been a resident of North Burnaby, B.C., formerly of Saturna Island for 25 years. Survived by her son, Vernon, South Burnaby, B.C.; her daughter, Mrs. L. (Yolande) Palmberg, North Burnaby, B.C.; four grandchildren and three great-grandchildren; her sister, Mrs. Grace Ruffie, and nephew, Don Ruffie, Sidney, B.C.
Services will be held in the Sands Funeral Chapel of Roses, Sidney, B.C., on Tuesday, September 1, 1964, at 1:30 p.m., Rev. George Harrington officiating. Interment in Royal Oak Burial Park.

MORRISON—At Mount St. Mary Hospital, August 28, 1964, Frances Mary Morrison, aged 99 years. Born in Ireland, but a lifelong resident of Vancouver Island. She leaves a sister, Mrs. P. A. Hassam, Victoria; a brother, Mr. Ruxton Cox, White Rock, B.C.; a son, Mr. T. E. Morrison, Victoria, B.C.; a daughter, Mrs. D. C. Moore, Victoria; two granddaughters, Mrs. Traver L. Bowen, Victoria; Mrs. T. C. Anderson, Bothell, Washington.
Funeral service Hayward's Chapel, Tuesday at 1:30 p.m., Bishop D. A. G. Rankilor officiating. Cremation. Supervised parking adjoining chapel.

PELLING—In Victoria, B.C., on August 29, 1964, Mrs. Hazel May Pelling, aged 63 years, a native daughter of Victoria, B.C., late residence, 1554 Gladstone Ave. She leaves her daughter, Mrs. William (Marilyn) Richards, and grandchildren, Peter, Susan, Billy and Michael, Victoria, B.C.; nieces and nephews. Predeceased by her husband, Leslie C. Pelling, on May 8, 1949.
Services will be held in the Sands Mortuary Limited, "Memorial Chapel of Chimes," on Tuesday, September 1, 1964, at 1 p.m., Canon George Biddle officiating. Interment in the family plot in the Ross Bay Cemetery.

STEWART—At Squamish, B.C., on August 28, 1964, Mr. Stephen Fletcher Stewart, aged 50 years, born in Ancaster, Ontario; a resident of Victoria, B.C., for the past 32 years, late residence, 844 Wollaston Street. Survived by his wife, Hazel; two sons, Garnet and Gordon, Ontario; two brothers, J. C. Stewart, 1245 Burnside Road West, Victoria, B.C., and A. L. Stewart, Ancaster, Ontario.
Services will be held in the Sands Mortuary Limited "Memorial Chapel of Chimes" on Wednesday, September 2, 1964, at 1:00 p.m., Rev. G. Howard Turpin officiating. Interment in Hatley Memorial Gardens.

STOCK—In Victoria, B.C., on August 30, 1964, Mr. Ernest L. Stock, aged 70 years, born in Esquimalt, B.C. He leaves his sisters, Mrs. Mary E. Gunnerson, Tacoma, Washington; and Mrs. Letty Jorgenson, Lawton, Oklahoma; nieces and nephews. Ernie Stock had been associated with McGavin Toastmaster Ltd., for many years; and will be remembered for devoting his life to the guidance of youth in sport circles.
Memorial services will be held in St. Paul's Naval and Garrison Church, 1379 Esquimalt Road, on Wednesday, September 2, 1964, at 11:00 a.m., Rev. J. A. Roberts officiating. (Flowers gratefully declined. Donations may be made to the B.C. Cancer Fund, 1900 Fort St., or the Heart Foundation, 620 View St., Victoria, B.C.) Arrangements by the Sands Mortuary Limited.

WEIS—In Victoria on August 29, 1964, William Weis, beloved husband of Martha Weis of 2312 - 41st Avenue, S.W., Seattle, Wash.; born in Ischbach, Germany. Mr. Weis had been associated with the Black Ball Transport Co. for two years, and sixteen years with the American Mail Line. He was a member of Daniel Bagley Lodge No. 288, A.F. & A.M., Seattle, Wash. Besides his wife, he leaves two sons, Roland and Kurt in Seattle; one daughter, Mrs. Linda Sherer, Newhaven, Conn.; one brother and four sisters in Germany.
Remains being forwarded by Hayward's Chapel to Seattle for service and interment.

WINTER—On August 29, 1964, at the Oak Lodge Private Hospital, Mrs. Jessie Bruce Winter, aged 93 years, born at Cayuga, Ont., and a resident of Victoria for 30 years. She is survived by one daughter, Mrs. Daisy Stephenson of Santa Barbara, Calif.; her sister, Mrs. M. E. McQueen; grandchildren, nieces and nephews.
Funeral services will be held in McCall Bros. FAMILY CHAPEL, Main Bldg., on Tuesday, Sept. 1, at 3:15 p.m. Interment in Ross Bay Cemetery.

YOUNG—Suddenly in hospital in Victoria, on August 28, 1964, Mrs. Jessie Harrison Young, beloved wife of Harry Fletcher Young, of 3850 Douglas St., aged 72, born in Colehill, England, and a resident of Victoria for the last 51 years. Besides her husband she is survived by twin sisters in England; nieces, nephews and cousins in England.
Funeral services were held on Monday, August 31, 1964, at 11 a.m. in the Thomson & Irving Funeral Chapel, Rev. J. A. Roberts officiating, followed by cremation. (Flowers gratefully declined.)

9 IN MEMORIAM

KENWORTHY—In loving memory of my dear wife Ora who passed away Aug. 30, 1962.
Peacefully sleeping, resting at last,
The world's weary trouble and trials are past,
In silence she suffered, in patience she bore,
Till God called her home to suffer no more.
—Ever remembered by Jack and her many friends.

STARK—In loving memory of Mom, Mary K. Stark, who passed away on August 31, 1963.
Memories are like threads of gold,
They never tarnish or grow old,
Just as you were you will always be,
A beautiful thought in our memory.
—Ever remembered by Gerald, Phyllis, Shannon and Pamela, Portage la Prairie, Manitoba.

INDEX TO WANT AD HEADINGS

Classification	No.	Classification	No.
Acreage for Sale and Wanted	156	In Memoriam	9
Announcements	14	Listings Cancelled	148
Antiques	85	Listings Wanted	149
Apartments to Rent, Furnished	128	Livestock and Supplies	92
Apartments to Rent, Unfurnished	129	Lost and Found	20
Apartments Wanted	130	Machinery	72
Auto Body and Painting	109	Male Help Wanted	21
Auto Repairs and Service	108	Male or Female Help Wanted	25
Auto Financing and Insurance	110	Marriages	3
Bands, Musicians and Orchestras	32	Miscellaneous for Sale	82
Bicycles	66	Miscellaneous Wanted	83
Births	1	Miscellaneous to Rent	86
Boats and Marine	80	Wanted to Rent, Miscellaneous	87
Building Supplies	61	Monumental	11
Burial Parks	13	Mortgage Loans and Insurance	141
Business Opportunities	145	Motorcycles	65
Business Personals	40	Moving and Hauling	115
Business Services and Directory	36	Musical Instruments	63
Cards of Thanks	8	Music Teachers	63A
Cars for Sale	100	New Car Directory	99
Cars and Trucks Wanted	112	Parts, Accessories	107
Chicks, Poultry, Hatching Eggs, Supplies	91	Personal Loans	140
Coming Events	15	Personals	39
Commercial Properties	157	Pets and Supplies	90
Convalescent and Rest Homes	123	Places to Visit	16
Cottages, Campsites, Summer Resorts	117	Professional Services	37
Country Homes and Properties	151	Property for Sale	154
Duplexes to Rent	131	Property Wanted	155
Dancing	43	Restaurants	19
Deaths, Funerals and Lodge Notices	5	Room and Board	120
Education	42	Rooms to Rent	121
Engagements	2	Rooms Wanted	122
Exchange Real Estate	147	Situations Wanted (Female)	30
Farms for Sale and Wanted	158	Situations Wanted (Male)	29
Farm Implements	71	Situations Wanted (Male or Female)	31
Female Help Wanted	26	Sporting Goods	79
Florists	12	Stoves and Furnaces	67
Foreign Import and Sports Cars	101	Swaps	84
Fuel	60	Teachers Wanted	27
Funeral Directors	10	Tires	105
Furniture	62	Timber	81
Garden Supplies	74	Tools for Rent	73
Halls, Stores and Offices to Rent	137	Tourist Accommodation	119
Hotels	116	Travel	38
Housekeeping Rooms to Rent	125	Trade Schools	41
Housekeeping Rooms Wanted	126	Trailers and Trailer Parks	113
Houses to Rent, Furnished	132	Trucks	106
Houses to Rent, Unfurnished	133	TV Radio Sales and Service	64
Houses Wanted to Rent	134	Vacation Guide	118
Houses for Sale	150	Wanted to Borrow	142
		Wanted to Buy, Houses	153
		Waterfront Properties	152

10 FUNERAL DIRECTORS

McCALL BROS.
Funeral Chapels
1400 Vancouver Street
EV 5-4465 - EV 5-4466 - EV 5-4467

2 Chapels to better serve a growing community . . . a Family Chapel for Private Services or the well-known Floral Chapel for larger services.

TUESDAY
HILTON, Mr. Henry
1:15 p.m.—Family Chapel.
WINTER, Mrs. Jessie B.
3:15 p.m.—Family Chapel.

WEDNESDAY
BROWNLEE, Mrs. Kathleen G.
3:30 p.m.—Floral Chapel.

TO BE ANNOUNCED
HARRIS, Mr. Frederick
DYSON, Mr. Richard
PARKINSON, Mr. Ronald F.
POPOFF, Mrs.

Three Funeral Chapels Dedicated to Thoughtful and Understanding Service.

SANDS
MORTUARY LIMITED
"Memorial Chapel of Chimes"
Quadra Street at North Park Street
Victoria, B.C. EV 3-7511

SANDS
FUNERAL CHAPEL OF ROSES
Fourth Street at Sidney Avenue
Sidney, B.C. GR 5-2932

SANDS
FUNERAL CHAPEL OF HEATHER
Colwood Corners, Colwood, B.C.
GR 8-3821

THOMSON & IRVING
Funeral Chapel
Est. 1911 Formerly of Winnipeg
A Dignified and Understanding Service at Moderate Cost
PRE-NEED AT NEED
SHIPMENTS
1625 Quadra Street. Phone EV 4-2612

HAYWARD'S CHAPEL
Member Order of the Golden Rule
Superior Service Since 1867
The Hayward Family
Bruce M. Leyden. Formerly of Calgary
734 BROUGHTON ST. EV 6-3505

CHAPLIN'S FUNERAL CHAPEL
Kindness—Courtesy—Service
1150 Fort EV 4-5512

11 MONUMENTAL

MORTIMER'S
MONUMENTAL WORKS
ESTABLISHED 1877
"The Finest in Craftsmanship"
633 David Street EV 3-6421

STEWART MONUMENTAL WORKS LTD. Monuments since 1896
1408 May Street EV 4-3452

VICTORIA MONUMENT LIMITED
"Memorial of Distinction"
EV 2-5634

12 FLORISTS

In
VICTORIA
It's . . .
BALLANTYNE'S
EV 4-0555
Charge by Phone

BROWN'S
In the Heart of Victoria for 52 Years
386-5545. EV 4-3521 Nights

13 BURIAL PARKS

TWO LOTS, HATLEY MEMORIAL Gardens. Offers. GR 9-3653.

14 ANNOUNCEMENTS

PHARO
For readings that satisfy, and excel all others. Be sure and see him at the Astoria Restaurant.

POTTER'S WHEEL CLASSES
Advanced beginners. Sept. 14. Gilmar Pottery. EV 5-8113, 478-6742.

COAST
TO
COAST
NEWSPAPERS
SELL
THE
MOST

15 COMING EVENTS

LEGION BINGO
Public Service No. 127
Britannia Auditorium
1616 Blanshard St.
MON., AUG. 31, 7:45 P.M.
21 Games for $1, including $50 game plus bonus
21st game $100
Extra Card 25c
5 Extra Games
All Proceeds to Veterans' Benevolence
60% gross in prizes

OLD-TIME DANCE, LAKE HILL Hall, closed. Reopens Sept. 5.

15 COMING EVENTS

SIX CARDS
FOR THE PRICE OF FIVE
AND TWO $100 GAMES
Yea man—it's 6-4-5 night at St. Pat's, when you get a FREE CARD when you buy five! And it's also

CIGARETTE LIGHTER NIGHT
with a handsome St. Pat's lighter for every winner—and every good neighbor, too. Then the prize list looks good:

TWO GAMES FOR $100
—a hundred clams on each game, of course. Then we'll have $25, $30, $35 and $40 games aplenty, and never a game for less than $20 (and those lighters). Remember you get

MORE CHANCES TO WIN AT ST. PAT'S
—and you get 5 extra games for only 25c, with a prize of

AT LEAST $75
on one of them, and the others $30 or more. So come along to the friendly bingo this Wednesday (that's right, it is THIS Wednesday) in St. Patrick's Hall, Trent Street (off Fort, near Foul Bay, opposite Safeway. Take Willows - Uplands bus). Game starts

8 P.M., WED., SEPT. 2
Admission $1
Extra Cards 25c
Plenty of parking available off Lee Ave. Please don't park on Trent St.
FREE BUSES DOWNTOWN

BINGO
Victoria Charities
At No. 1 Pensioners' Hall
1600 GOVERNMENT ST.
Monday, Aug. 31, 7:45 p.m.
Admission $1
Extra Cards 25c
17 Games at $15
2 Games at $50
1 Game at $100
Also 5 Extra Games at 25c per Card
4—$40 GAMES
1—$100 GAME

BINGO
For CWL Building Fund
Parish Hall, Langford
798 GOLDSTREAM AVE.
TUES., 8 P.M.
15 games—60% gross prizes
Plus—2 games winner take all
One Free Game
Door and good neighbor prizes.

20 LOST AND FOUND

LOST—IN THE VICINITY OF THE 4900 Block Cordova Bay, boy's bicycle, green in color with white fenders. Made by Phillips of England. Has generator, light and green carrier; just like new. Reward given for information or return. GR 9-2107.

LOST — SMALL, BLACK, SHAGGY dog, the long hair covering his face, mouth and chin, gives a very comical look. May have followed some children home from Gonzales last Monday. His name is Ping. Please Phone EV 4-1052.

$25 REWARD
For information leading to return of large all-black Persian cat. Lost from Ferndale Rd., Gordon Head. May be returning to James Bay. GR 7-4209, EV 4-6554.

FOUND—ON CORDOVA BAY BUS Friday morning, small purse containing sum of money. Describe and identify. Phone 475-2694.

LOST, LARGE WHITE MALE Persian cat. Linkleas, Newport area, since Monday. EV 4-5576.

LOST — COLWOOD VICINITY, female Siamese bob-tail, spayed kitten. Reward. 478-3665 evenings.

LOST FROM 700 BLOCK McCLURE Street, black part-Persian cat, "Lammie". Reward. EV 5-0790.

FOUND, A SUM OF MONEY, owner must identify. Victoria Press, Box 381.

LOST — $80 IN YELLOW ENvelope. Reward. EV 6-3739.

LOST YOUR PET? HOMES WANTed, found. SPCA. EV 3-0514.

21 MALE HELP WANTED

MATE
Required for
B.C. Ferry Authority
SALT SPRING ISLAND
SALARY: $418.50 per month.
Applicants must be Canadian citizens or British subjects and be physically fit. Must possess either a Foreign Going First Mate Certificate, a Home Trade First Mate Certificate (Unlimited), or Mate Licensed Ferry Certificate. For application forms apply IMMEDIATELY to The Chairman, B.C. Civil Service Commission, 544 Michigan Street, VICTORIA: completed forms to be returned NOT LATER THAN September 9, 1964.
COMPETITION NO. 64-533

JOURNEYMAN ELECTRICIAN
Large central Vancouver Island sawmill requires experienced electrician for permanent shift work. Preference given to applicants with previous operating and maintenance experience and not over 40 years of age. Complete welfare benefit coverage with good working conditions. Reply in writing, giving full particulars on previous experience, marital status, age and availability, to Victoria Press, Box 305.

AGE 50 TO 65
Experienced salesman to call on stores, offices, garages, motels, industries, schools, hospitals, etc., with out guaranteed longer-life lighting products. Car necessary. Our men average $10,000 per year with highest commission paid weekly on automatic year-round repeat business. No investment, no night work. Choice protected territory in Victoria and district now open. Sideline or full time. For complete details write Hi-Test Corporation, 208 King Street West, Hamilton, Ontario.

21 MALE HELP WANTED

WANTED
REAL ESTATE
SALESMEN
We have vacancies for experienced Salesmen or Saleswomen, also for eager and aggressive young men and women interested in learning the profession through our Realty Training Plan and the University of B.C. Realty Training Course. Generous commission — own desk. Company pays all advertising. MSA and Life Plan, Telephone answering service. Be associated with Victoria's longest established, completely integrated financial company. Stocks, Bonds, Real Estate, Insurance, Property Management, Mortgages and Appraising. Apply to J. S. Boorman, 382-7124 anytime.
BOORMAN INVESTMENT CO., Ltd.
1111 Government Street.

REAL ESTATE
SALESMEN WANTED
Two experienced Real Estate Salesmen wanted. Old-established firm, central location with excellent parking. Excellent working conditions, best commission scale in the city. Very co-operative sales staff. MSA and Group Insurance available. All replies in confidence. Apply to Mr. Rogers, Sales Manager, at VICTORIA REALTY LTD., EV 2-9145 or GR 9-5945.

CAREER OPPORTUNITY
Two aggressive ambitious salesmen will be added to our present staff on the Island. If you are dissatisfied with present employment, or are unemployed, we would like to meet you, regardless of past experience. We offer top commissions and full company benefits with one of Canada's oldest and largest companies. Essential requirements are ambition and enthusiasm. For confidential interview call in person at Suite 614 Scollard Building, 1207 Douglas Street, 10:30 to 12 a.m., and 1 to 2:30 p.m., Tuesday, Sept. 1.

TRADE TRAINING
If you are single, age 17-29, have Grade 8 education or better, you can build a career in the RCAF. For complete details write, phone or visit your
RCAF Career Counsellor
CAFRC, 865 Yates St., Victoria
8:30 A.M.-4:30 P.M., MON.-FRI.
388-4012

WANTED IMMEDIATELY
Ambitious young man 18-25 years, to train as a service mechanic with a local Propane Company. Experience in this field and some knowledge of pipe fitting helpful but not essential. Permanent employment available with opportunities for advancement. Position offers 5-day week, MSA, group insurance and other employee benefits. Apply in own handwriting to Victoria Press Box 332.

UP-MANSHIP!
. . . that superior feeling when you sell for
FEDERATED GROWTH FUND
388-4305 Ste. 255, 702 Fort

LARGE BUILDING SUPPLY FIRM requires experienced LUMBER CHECKER, $1.94 an hour. Also WAREHOUSEMAN with sales potential and experience in building supplies, $2.08 an hour. Apply National Employment Service, 1089 Johnson St. Orders M2058 and M2059.

SEVERAL OPENINGS FOR WIDE awake boys, ages 11-13, for newspaper sales jobs. Good corner locations, established profits plus wide assortment of special prizes. See Mr. Philion, Victoria Press Wholesale Office, 1215 Broad St., 3-4 p.m. daily, 2-3 p.m. Saturdays.

LARGE COMPANY REQUIRES men between the ages of 25-35, local residents and married. This is a career opportunity offering stable employment, steady income and advancement. Send a brief outline of your qualifications to Victoria Press Box 292.

DUE TO EXPANSION IN B.C. AND other provinces, one of Canada's fastest growing sales organizations has an opening for a successful salesman, interested in immediate top earnings and quick promotion. Apply Victoria Press, Box 326.

OPERATOR FOR BOILER AND furnace cleaning equipment. Must be neat, clean, able to meet public. Earnings commensurate with ability. Reply, giving full details of experience to Victoria Press, Box 312.

ISMAY, BOISTON, DUNN & CO., chartered accountants, have openings for senior matriculants or university graduates to article as students. Please call EV 2-4214 for interview.

FIRST-CLASS AUTO-BODY MAN with good character references, for up-Island shop. Steady employment. Phone EV 3-3483, or write 1647 Hollywood Crescent.

EXPERIENCED WAITERS REquired for dining room, top earnings. Apply Coach and Four, 509 Bastion St., between 4-5 p.m., or phone EV 8-5832.

EXPERIENCED COUNTER MAN wanted for expanding retail lumber and building supply firm. Apply in own handwriting to Victoria Press, Box 254.

LARGE LOCAL DEALERSHIP needs journeymen mechanics immediately. Apply National Employment Office, 1089 Johnson.

FULLY QUALIFIED LIFEGUARD, Sundays and Mondays only. Year-round employment. Apply Manager, Crystal Garden.

FRONT COUNTER PERSONNEL required for A & W Drive-in, 3335 Douglas St. EV 6-2713.

48% COMMISSION
Salesman with car, age 21-60, full or part time. Phone 477-1689.

EXPERIENCED COMBINATION man for cocktail lounge. Colonial Inn, 270 Government Street.

CAR HOP WANTED, LICENCE REquired. Full time only. Apply Pauls Drive-in after 6 p.m.

MAN WITH EXPERIENCE IN stone work. Steady work. 479-5908.

MOTORCYCLE SALESMAN. PH. 477-4959.

WANT SOMEONE TO STUCCO garage. EV 2-9912.

25 MALE OR FEMALE HELP WANTED

ARCHITECTURAL DRAFTSMAN. Must have experience in building layouts. Ability to type would be an asset.
Also
Extra part-time clerk-typist. Older person preferred. Send resume to Victoria Press, Box 317.

OVER 35? NEED MONEY? IMmediate employment. 1029 Douglas St. Office 401.

25 MALE OR FEMALE HELP WANTED

"REALTY TRAINING" SCHOOL
(Second Session)
Whittome's offer their valuable training program to persons interested in qualifying for a Real Estate Salesman's Licence. (It can be your key to financial independence.)
Your sales potential will be assessed in advance of actual commencement by a nationally-recognized aptitude test. To talk seriously about your Sales Career with this long-established Victoria firm, call Mr. Peaker, EV 2-4255, for appointment.
J. H. WHITTOME & CO. Ltd.
714 Fort St. Est. 1898

EARNINGS ARE UNLIMITED FOR hard-working, conscientious real estate sales people. We require three new salesmen in line with our planned program of expansion. Generous 60% share to licenced salesmen, with company paid advertising, company contributions to group life, pension and medical plans. Attention trainees—closing date for registration in next prelicencing course is September 8—apply now in confidence to Mr. W. O. Cameron, B.C. LAND & INSURANCE AGENCY LTD., 922 Government Street. Phone 388-5555 (24 hours).

50% COMMISSION
FOR HAIRDRESSER
with good steady clientele. Ideal working conditions. Phone 385-0023 days, or 384-2242 eves.

SHIFT WORKERS WITH CAR. Watkins can show you a good second income. 384-2223 or 384-7648.

26 FEMALE HELP WANTED

WOMAN, AGED 25 TO 45, TO operate a staff coffee shop. Experience in preparing light lunches and buying supplies very important. 5-day week—day off Wednesday. Permanent position with benefits. Apply National Employment Office. Order number F-2226.

SPEND A LOVELY MONTH OR more on an island overlooking sea, ferries, etc. General help wanted for first class resort, good salary to competent person, good transportation from Swartz Bay. Apply National Employment.

LIGHT, SPECIFIED, HOUSEKEEPing. Mon. to Fri., 8 a.m. to 5 p.m. Two quiet pre-school children and two school-age children. Prepare noon meal only. Transportation one way. Phone GR 7-6839 for particulars.

HOUSEKEEPER FOR 2 ADULTS—lady semi-invalid. Live in. Light housekeeping and cooking only. Suit widow. Some nursing experience preferred. Good home and remuneration for right person. Phone EV 2-9057 for interview before noon or after 7 p.m.

COOK FOR UP-ISLAND RESORT to cook breakfast and bake cakes, rolls, pastries, etc. Straight morning shift. $1.25 per hour plus bonus and gratuities. Wanted immediately for 6 weeks. EV 3-4673.

A GOOD HOME AVAILABLE TO a woman plus nominal salary, afternoons off duty. Only light housework and meals. Share home with elderly lady. Write Victoria Press, Box 299.

HOSTESS-CIGARETTE GIRL REquired by Colony Steak House. Must be attractive with pleasant personality, 21-30 years of age. Call 385-2441 for appointment to interview.

REGISTERED NURSES, FULLY ACCREDITED GENERAL NEW HOSPITAL, EXCELLENT SALARY AND BENEFITS. LOS ANGELES, CALIFORNIA. CONTACT EV 3-2573 FOR FURTHER DETAILS.

WANTED — CLEANING WOMAN for general duties Monday, Wednesday and Friday, 9 to 2, Uplands. $1.25 per hour. Victoria Press, Box 304.

WANTED — RELIABLE WOMAN, good with children, to do general housework. Gorge - Burnside area. Live in or out. Good wages. Phone EV 6-6479.

PERMANENT HOUSEKEEPER 5 days, 9:30 to 5:30. 4-year-old at home. 3 older children at school. Modern home in Gorge area. Phone after 5:30. EV 3-0472.

EXPERIENCED WAITRESSES REquired for Dining Room. Top earnings. Apply Coach and Four, 509 Bastion St., between 4:00-5:00 p.m. or phone EV 8-5832.

YOUNG WIDOW NEEDS WOMAN to baby-sit, 3 girls ages 4, 5 and 7 years. In my home, while I work. Live in or out. $25 a week. Near Oak Bay Marina. Phone 385-4788.

WOMEN EXPERIENCED IN KITchen work wanted for night and day shift. Apply in person mornings, Princess Mary Restaurant.

WANTED, HOUSEKEEPER FOR gentleman and 1 boy, 9, live in preferably. GR 9-5485 weekdays after 5 o'clock.

EXPERIENCED SALESLADY FOR Jewellery Store. State age, experience, and marital status. Victoria Press, Box 293.

HOUSEKEEPER, IMMEDIATELY, for one lady. Small house, private suite, on Uplands bus route. Victoria Press, Box 306.

URGENTLY NEEDED — EXPERIenced reliable woman to care for 4 children, Sept. 1. Victoria Press, Box 329.

WANTED HOUSEKEEPER, LIVE in, by widow, middle-age woman preferred. Good wages. Victoria Press, Box 316.

WANTED—EXPERIENCED PART-time maid, small motel in heart of Victoria. Must be immaculate. Victoria Press, Box 333.

PART-TIME WORK, SUNDAYS, grocery store. State experience. Victoria Press, Box 335.

RELIABLE BABY-SITTER, THREE children, my home, Monday-Friday. 479-1838.

TRU-ART BEAUTY SALON, 1036 Fort St. Apprentice 16-17 years. Ambitious. (Closed Mondays.)

SHORT ORDER COOK. APPLY 3335 Douglas St. A & W Drive-In. EV 6-2713.

WOMAN TO BABY SIT 15-MONTH-old child. Own transportation. Ph. EV 3-8361 after 6.

CAR HOSTESS REQUIRED FULL-time. Apply in person. A & W Drive-In, 1921 Oak Bay Ave.

SALESLADIES WITH CAR, FULL or part time. 48% commission. Phone 477-1689.

LADIES SELL FULLER PRODUCTS in your spare time. Write, details to Steve Cole, 3430 Persimmon Drive.

26 FEMALE HELP WANTED

EXPERIENCED COOK, REST home. Victoria Press, Box 330.

BABY-SITTER FOR 1 MONTH, Cadboro Bay area. GR 7-2966.

27 TEACHERS WANTED

PRE - SCHOOL TEACHER REquired for Gonzales Co-operative Play Group. Victoria Press Box 315.

29 SITUATIONS WANTED MALE

RETIRED R.C.A.F. OFFICER, 43 years of age, with professional pilot, mechanic and sales background, desires interesting employment. Husband - wife combination willing to operate or manage any progressive business enterprise. Victoria Press, Box 311.

YOUNG MAN, WITH FAMILY, DEsires employment. Pleasant appearance and personality. Very good driver, with clean record. Numerous capabilities. What offers? Victoria Press, Box 324.

DUTCH GARDENER, LANDSCAPing, clean up, tree removal, patios, ponds, pools, rock work, cement, fencing, home repairs, improvements, brick work, paving. 382-0827.

CARETAKER-WATCHMAN
Pensioner, active, preferably country, for cabin as caretaker, etc. Victoria Press, Box 309.

MOWING
Long grass cut down, back yards and vacant lots, sickle bar mowers for small or large jobs. EV 2-4644.

ALTERATIONS, GUTTERS AND general repairs, painting and paperhanging. Guaranteed workmanship. EV 4-9755 EV 4-4851

FOR COMPLETE, YEAR - ROUND garden maintenance phone Pearce EV 5-1040.

HOLDER OF FIRST AID C TICKET seeks carpenter apprenticeship. Ph. EV 5-4077.

CARETAKER AND WATCHMAN position, has first aid. Wife will cook. Victoria Press, Box 279.

15-YEAR-OLD BOY WANTS GARden job in Mt. Tolmie-Cedar Hill area, $1 an hour. GR 7-6634.

CAPABLE TRUCK DRIVER, AGE 22, married, one child, sober, responsible, seeks job. Ph. EV 3-3955.

TOP, LIMB AND FALL TREES—Work guaranteed, licensed, insured. Will work weekends also. EV 3-2653.

GENERAL CARPENTRY, FOUNDAtions repaired, jacking up. EV 2-4644.

GARDENING — ALL PHASES
GR 8-3427

EXPERIENCED COOK SEEKS employment. GR 9-4072.

PAINTING, SPRAYING, REASONable, experienced. EV 2-8559.

HANDYMAN WILL WORK DAY OR night. Ph. EV 3-6004, GR 9-1329.

30 SITUATIONS WANTED FEMALE

HAND-KNITTED GARMENTS, socks and baby clothes, peoples' own wool knitted up. Prices reasonable. Phone 386-1934.

MIDDLE - AGED WOMAN DEsires position as companion housekeeper to elderly lady. Victoria Press, Box 319.

ALL TYPES OF FLOORS EXPERTly cleaned, waxed and polished by machine. Homes our specialty. Gregg's. Established 1920. EV 4-5023

OFFICE ASSISTANTS (V.I.). PH. 383-6021 for part-time office help, stenos, etc. J. R. Pipes, mgr.

EXPECTANT MOTHER WANTS babysitting, fond of children. Phone EV 2-8089.

RELIABLE DAY CARE FOR BABY in my home. Carey, Tillicum, and Highway. EV 2-5266.

WILL BABYSIT, MY HOME. OAK Bay Ave. 384-6132.

WILL CARE FOR SMALL CHILD in my home. EV 2-6656.

BABY-SITTING, MY HOME, ESquimalt area. 383-1387.

HOUSEWORK, HOUSECLEANING. Modern Maids. EV 5-9888.

31 SITUATIONS WANTED MALE OR FEMALE

EXPERIENCED COUPLE TO caretake small block. References. Victoria Press, Box 344.

EXPERIENCED CARETAKERS for motel or apartment block. Good references. Victoria Press, Box 339.

36 BUSINESS SERVICES AND DIRECTORY

Appliance Repairs

APPLIANCE REPAIRS
Repairs made in your home or in the service building by competent technicians, and backed by famous HBC guarantee. Reasonable prices, first class workmanship. Use your charge account—don't wait—get repairs done right away! Dial 385-1311.
HUDSON'S BAY COMPANY

Asphalt

JET BLACK PAVING CO. FREE ESTIMATES. 382-9436.

Bricklayers

FIREPLACES, CHIMNEYS AND repairs, etc. EV 2-1391.

Bulldozers

HENSON BULLDOZING LTD., EXcavating, loading and roadbuilding. GR 9-4234.

BRENTWOOD BULLDOZING, EXcavating, land clearing. GR 4-1505.

Cabinet Work

ENGLISH CABINET MAKING
Workmanship guaranteed. EV 5-3691

Carpenters

CARPENTRY REPAIRS, RENOVAtions, additions, also best cabinet making. Reasonable rates, satisfaction guaranteed. Free estimates. Call Evan, 386-2764 after 5 p.m.

GENERAL REPAIRS ALTERAtions and additions. Fast, courteous, and low prices. Free estimates.
W. EARL EBY — EV 5-0040

CARPENTER REPAIRS, ALTERAtions, gutters, stairs, tile and cement. H. Pistell. EV 2-8802.

QUALITY WORK AT REASONABLE rates. Additions, renovations, etc. Estimates, plans. Glover, GR 9-2797

FRAME, FINISH, RUMPUS ROOMS and repairs. Terms. EV 3-1315.

FRAME, FINISH OR REPAIR. PH. D. Fowlie, EV 6-2803.

ALTERATIONS, REPAIRS, CABInets, etc. L. W. Keeble, 382-9965.

Carpets and Linoleum

ARMSTRONG'S & DOMINION OIL Cloth's latest in inlaid and Corlons, latest in tiles. Qualified experts on our carpets and linoleum floor, supplied and installed. Standard Furniture Co., 737 Yates St. EV 2-5111.

HOURIGAN'S CARPET AND LINO. Supplied and installed. Estimates free. 715 Pandora. EV 6-3401.

LAMBERT FLOORS, CARPETS, lino installed. 478-1047, 382-2855.

Cement

ANYTHING IN CONCRETE, SWIMming pools, pre-cast septic tanks, etc. Septic tanks pumped. Rock blasting. W & N Trace, 479-3671

DRAINS, SEWERS, CEMENT. EV 3-3495, Frank Politano. EV 4-6306

JEANPIERRE "THE CEMENT Man." Free estimates. GR 9-4987

CEMENT CONTRACTORS
Birkett GR 9-2885

CEMENT DRAINS AND SEWERS. R. Lowe, 478-4506.

Clean-Up Service

RUBBISH HAULED, BASEMENTS cleaned. Have commercial vacuum cleaner. Fences built. Drains laid. EV 4-6718 anytime. Free estimates. J. C. Van Nes.

ACTIVE CLEANING SERVICES—Windows, floors, carpets, walls and general clean-up. Free estimates. 383-3304.

CLEAN-UP, TREES TOPPED, Gutters cleaned. $5.50. GR 8-1358. EV 5-0633.

BACKYARDS AND BASEMENTS cleaned, and rubbish hauled. 479-3714.

36 BUSINESS SERVICES AND DIRECTORY

Clean-Up Service

ANY TYPE OF HAULING
Basements EV 2-0201 Yards.

CLEANUP SERVICE. ANY TYPE of rubbish hauled. GR 9-5920.

BASEMENTS CLEANED, JUNK and rubbish hauled. 383-1378.

Contractors

A. J. BARR LTD.
479-2581 479-1440
CONTRACTORS
ROCK BLASTING
SEWER — WATER MAINS
ROAD WORK — DRAINS
EXCAVATING

PARFITT
Construction Co. Ltd.
1321 Gladstone Ave., EV 3-2521
Continuous Operation Since 1909
Fair Prices, Excellent Workmanship. Repairs, New Homes, Stores, Etc.

FARMER
CONSTRUCTION LTD.
Repair Dept.
Alterations, concrete, carpentry and sewer work. Phone 388-5121.

G. H. WHEATON, LTD.
Repairs, Alterations. EV 2-2159

ALTERATIONS, ADDITIONS, REpairs and painting. No job too small or too large.
PIONEER DECORATORS
EV 4-9755 EV 4-4851

KASAPI CONSTRUCTION, NHA and conventional homes, also commercial buildings. 386-6191.

J. B. W. CONSTRUCTION, AS LOW as $10.25 per square foot. NHA, VLA. Renovating. 475-2512.

LUNEY BROS. AND HAMILTON Ltd. Repairs, alterations. EV 2-4218

Dressmaking

SIMPSON DRAPERY & AWNING
GIANT AUGUST SPECIALS
3621 SHELBOURNE PLAZA
477-2533 386-1082

A-IN'S DRESSMAKING
Now located at 248 Cook Street. EV 3-4643, EV 5-5286.

DRESSMAKING, SUITS, COATS, alterations, repairs. 1340 Vining. EV 5-9619.

DRESSMAKING
Holiday clothes, graduation or wedding dresses. Altering. 386-6636.

DRAPERIES, BEDSPREADS, cushions, eiderdowns. EV 3-6930.

DRESSMAKING AND ALTERAtions. EV 4-2502.

ALTERATIONS—SCOLLARD BLDG., Room 506. EV 6-7232.

Electric Contractors

OLDER HOMES REWIRED, APpliance connections. We finance through B.C. Hydro Plan.
EDDY'S ELECTRIC EV 5-7666

ELECTRIC HEATING
WIRING, HYDRO FINANCED
YORK ELECTRIC. EV 3-7306

EXPERT WIRING ON NEW or older homes. Hydro financed. McCoy, GR 9-5931.

Equipment Rentals

MUTUAL EQUIPMENT
RENTALS LTD.
Cranes, shovels, drag lines, back hoes, Drott loaders, concrete handling equipment, air compressors and accessories.

ROCK BLASTING
AND EXCAVATING
RENTAL OR CONTRACT
Days, 386-6155. Eves., 385-4118

Flooring and Sanding

SEE
MOORE
& WHITTINGTON LTD.
for a price on your next Hardwood Floor, either new or a refinished job. Tiles or Rolled Goods laid.
First Class Workmanship
Phone 386-1331

STEWART & HUDSON
LTD.
Hardwood Floors Laid—Sanded and Finished
Vinyl, Asbestos and Lino Tiles Applied
The Name Is The Guarantee
Free Estimates—No Down Payment
405 GORGE RD. EV 6-3211

JIM DUNCAN
Floor sanding and refinishnig, experienced workmanship. Free estimates. EV 5-7824 or EV 3-9313.

ALL TYPES OF FLOORS EXPERTly cleaned, waxed and polished by machine. Homes our specialty. Gregg's. Established 1920. EV 4-5023

Furnaces and Heating

OIL FURNACES INSTALLED
AND FINANCED
No Down Payment, up to 10 years.
FREE ESTIMATES
ROSE FUEL CO. LTD.
1700 Douglas St. 388-1185

FURNACES INSTALLED, REPAIRS, burners, metal work. Art. EV 3-1902

Furriers

OFF SEASON PRICES ON REstyling and repairing. 17 years same location. Will call with patterns. Paul, 205 Beach. EV 2-3380.

Gardening

BRENTWOOD GARDEN SERVICE: Landscaping, lawns, maintenance, pruning. European trained gardener. Call from 8 a.m. to 5 p.m. and after 8 p.m., 479-7459.

36 BUSINESS SERVICES AND DIRECTORY

Gutter Cleaning and Repairs

GUTTERS DOWNPIPES
Cleaned, Repaired and Renewed
EV 3-3915
MODEL SHEET METAL
2010 DOUGLAS STREET

Hairdressers

HAIRDRESSING SERVICE AND permanents for shut-ins. EV 4-6002.

HALF-PRICE PERMS. NEW RAY Beauty, 920 Pandora. EV 4-3644.

Jewellers

BIRKS
JEWELLERS — SILVERSMITHS
Jewellery and silverware skilfully repaired or made over by Birks craftsmen. Silverware repaired and replated. All watch repairing done in our shop and guaranteed for one year. Pearls and beads restrung. Diamonds and precious stone jewellery sold on consignment. Estimates gladly given without obligation.
706 YATES STREET EV 2-4241.

Landscaping

BARKER LANDSCAPING
Rock Work, Patios, etc. Lawn specialists. Terms. EV 2-5323.

VAN VEEN
For Good Landscaping
Free Estimates EV 2-0827

A. BREFRIED LANDSCAPING
Free estimates, weed kill. 477-1929

MANUEL DE LIMA, GOOD GARden and landscaping. EV 3-3305.

Lapidary

ROCKHOUND SHOP
1385 Hillside Ave. 388-5841

Painters and Decorators

SPRING CLEANING?
Let professionals do it and avoid the mess. Satisfaction guaranteed. Painting and paint washing. Free estimates.
GREGG'S PAINTING
Contract Dept. EV 4-5023

ISLAND
DECORATORS
Painters Paperhangers
Spray Painters
Plaster Repairs
CONVENIENT TIME PAYMENTS
Days EV 3-9059 Eves. EV 2-1473

PIONEER DECORATORS
SURFACE REPAIRS
Brush, Spray and Paper Hanging.
TIME PAYMENT IF REQUIRED.
EV 4-4851 EV 4-9755

CLARK & PATTISON
PAINTING CONTRACTORS LTD.
Brush or spray. Paperhangers. Texture and vinyl work. Will do all or part of any job. Paint store and rentals of all painters' equipment. Terms if desired. Phone EV 4-0443. 760 Princess Avenue.

QUALITY DECORATING
AT REASONABLE COST
Here is your opportunity to get first class professional decorating at reasonable prices. Phone today for free estimate. EV 4-6532 (nights GR 8-6986).
Ted Hill-Tout, 1920 Oak Bay Ave.

LOW LOW PRICES
House painting, interior and exterior, remodelling. Work guaranteed. H. C. Contractors, Phone 477-4480 or 382-6479.

WEBB & SON
EV 4-6827. Paperhanging, painting. Quick, clean, reliable. First-class workmanship. Thirty years' experience Victoria. Terms if desired.

SPECIAL RATES PAPER HANGing, painting and repairs. Interior, exterior. Clean, fast, efficient. T. Harker. EV 3-8773.

PAINTING AND DECORATING, no job too small or too large. Guaranteed workmanship. 477-6805.

PAINTING AND DECORATING, Reasonable rates, satisfaction guaranteed. Terms. EV 2-7855, GR 9-2473.

AT SPECIAL LOW PRICE
Your exterior painting will be expertly done. Call Douglas, EV 8-5761.

Pawnbrokers

WE PAWN MOST THINGS—
INCLUDING YOUR WIFE
For money in a hurry you can't beat Victoria's best-known PAWNBROKER, 617 Johnson Street. Phone EV 3-9512. Opposite Pet Shop.

Photo Engraving

PHOTO ENGRAVING
Half Tone, Line and Color Engraving Commercial Art
649 Pembroke, just below Douglas
ISLAND ENGRAVERS
Phone EV 2-8831

Plumbing and Heating

PITT & HOLT LTD.
J. WELHAM, Prop.
Sheet Metal Work, Plumbing, Heating Installations, Oil Burners
602 Esquimalt Rd. EV 3-7413

S. H. BROWN, EV 2-2747, GR 9-5641. Repairs, copper piping. Remodelling, new houses.

JIM McGREGOR
EV 4-9457

ALL TYPES OF REPAIRS, SUBcontracts. Jim Shannon. 383-3489.

Roofing, Insulation and Siding

DUROID ROOFING
ROOF REPAIRS
25 Years' Experience
FULLY GUARANTEED
Free Estimates
No Down Payment — Easy Terms

ISLAND ROOFING CO.
1105 NORTH PARK
EV 5-5133, 384-0626

WESTVIEW ROOFING
& SIDING CO. LTD.
For Reroofing or Roof Repairs.
No Down Payment — Easy Terms
384-5921

BRIDGE LESSON

By OSWALD JACOBY

The one revolutionary part of the Jacoby method of asking for aces is the use of five clubs directly over any three no-trump bid by partner as the demand for aces.

NORTH 31
♠ 3 2
♥ 5 2
♦ 8 6
♣ A K J 9 6 5 4

WEST
♠ J 9 8 6
♥ Q J 10
♦ K 10 9 5 3
♣ 7

EAST
♠ 10 7 5 4
♥ 9 6 4 3
♦ J 4 2
♣ 10 2

SOUTH (D)
♠ A K Q
♥ A K 8 7
♦ A Q 7
♣ Q 8 3

Both vulnerable

South	West	North	East
3 N.T.	Pass	5 ♣	Pass
5 N.T.	Pass	7 N.T.	Pass
Pass	Pass		

Opening lead—♥ Q

It is revolutionary in that up to now the only bids used as ace demands have been four no-trump and four clubs.

It is not much of a revolution since the bid won't come up often but it makes possible the use of both four clubs and four no-trump as natural bids in this situation. It also loses nothing since the presumption is that you will be able to stop at five no-trump if two aces are missing.

The responses to five clubs are: five diamonds—no aces or four aces; five hearts—one ace; five spades—two aces; and five no-trump—three aces.

Today's hand does not represent any triumph for this method of asking for aces. As long as you have some way to ask for aces you will get to the right contract after your partner opens with three no-trump.

The great advantage of this method is that it releases both four clubs to show clubs and four no-trump as a no-trump raise immediately over partner's three no-trump bid and costs you nothing since the number of times you will want to go from three no-trump directly to five clubs is about as close to zero as it is possible to get in bridge.

BE SURE AND ASK ABOUT OUR SIX-DAY RATES WITH CANCELLATION PRIVILEGES!

36 BUSINESS SERVICES AND DIRECTORY

Roofing, Insulation and Siding

VICTORIA ROOFING and INSULATION CO. LTD.
Asphalt shingles, cedar and shakes, gutters and wall tile.
917 Fort St. EV 2-2331

STEWART & HUDSON LTD.
NEW ROOFS — RE-ROOFING
SQUARE TABS - HEXAGON
The Name is the Guarantee
Free Estimate. No Down Payment
405 GORGE RD. EV 6-3211

PARKER, JOHNSTON LTD.
1314 BROAD EV 2-9181
ROOFING - INSULATION at its very BEST. Over 50 years' combined experience to stand the TEST.

Tailoring

MEN'S ALTERATIONS, TROUSERS tapered, coats shortened, or just altered to fit you. See Mr. Harold Lunde (custom tailor) at WATSON'S MEN'S WEAR
1435 Douglas EV 3-7025

Tree Service

SCIENTIFIC PRUNING, SPRAYING, removals. Large shade and fruit trees. Power stump chipper. Insured. Chas. A. Cowie Tree Surgeons Ltd. EV 2-1676; eves. EV 3-1668

CEDARDALE TREE SERVICE LTD. — 384-8534

39 PERSONALS

GENTLEMAN, SINGLE, AGE 33, 5'10", good appearance, steady position, would like to meet young lady for companionship. Victoria Press, Box 308.

ALCOHOLICS ANONYMOUS
Having trouble with your drinking? Contact Alcoholics Anonymous at EV 3-0415 or P.O. Box 1, Victoria, B.C. Confidential.

GENTLEMAN MAKING COUPLE days' tour up-Island wishes 1 or 2 companions. Victoria Press, Box 341.

40 BUSINESS PERSONALS

ARE YOU NEW TO VICTORIA? Or know of a new resident? Phone 477-3714 after 5:30 p.m., and the new neighbor hostess will call, with gifts of merchandise, information about clubs, churches, organizations and the ice-breakers' club for new residents.

UNWANTED HAIR
Vanish away with SACA-PELO. SACA-PELO is different. It does not dissolve or remove hair from the surface, but penetrates and retards growth of UNWANTED HAIR. Lor-Beer Lab. Ltd., Ste. 5, 679 Granville St., Vancouver 2, B.C.

ANONYMOUS MARRIAGE BUREAU
Licensed
Discreet Personal Service
Completed Applications Filed Free
Post Office Box 337, Victoria
All enquiries are confidential

42 EDUCATION

NEW
Week to week tutoring throughout the entire school year at special rates. Prevent your child from falling behind and maintain confidence and enthusiasm. Enquire now. UNIVERSAL TUTORING COLLEGE PHONE 386-3478

SPECIAL PRACTICAL BUSINESS COURSES
Start any time. Individual instruction, Diploma, refresher, and special courses.
SPROTT-SHAW SCHOOL
1012 Douglas EV 4-8121

JACK HORNER KINDERGARTEN Register now for September. Phone GR 9-2388.

MALVERN (BOYS), WESTERHAM (girls') schools. Gr. 1-12. EV 4-2923.

REGISTER NOW, KAREN'S KINdergarten, 1311 Point. EV 4-1297.

KINDERGARTEN AND ALL-DAY care, 1326 Pandora, 383-2392.

60 FUEL

Coal

ORDER TOTEM-LOGS
240 LOGS $15.50
Home Delivered
HARKNETT FUEL
2333 Gov't St. 384-9381

SPECIAL
PRES-TO LOGS
Delivered to Driveway
$18 UNIT, 240 LOGS
10 sacks kindling $3.90
Williams Coal, EV 2-9395

SUMMER DISCOUNTS UNTIL AUGUST 31ST
Vesta Furnace Coal, ton ... $19.60
ROSE FUEL CO. LTD.
1700 Douglas St. 383-1155

SUMMER DISCOUNTS
Top grades, long burning coal. Pres-to-logs. Richard Hall & Sons, 746 Fort Street. Since 1882 EV 4-1431

Oil

STOVE AND FURNACE OIL, metered delivery. Ideal Feul Co. Ltd., EV 2-4622, EV 2-2832.

Wood and Sawdust

SAWDUST FIR SAWDUST
Available right now.
Fill your bins in case of strike.
By Blower or Bulk.
Fertilizer Sawdust
Double screened for barns and gardens. Larger quantities, reduced prices; by bulk or blower. Pres-to-Logs—pick-up or delivered
DRY SHAVINGS
For barns and bedding
2 Units $6.45
3 Units $8.95
Guaranteed all year round.
IDEAL FUEL CO. LTD.
EV 2-4622 EV 2-2832

WOOD — WOOD
DRYLAND FIR WOOD
(Never been in water)
Clean Slabs and Blocks
2½ Cords $14.95
DRY CEDAR BLOCKS
H.P. From Yard
2½ Cords $8.95
We Deliver Wood to Cobble Hill, Duncan, Shawnigan Lake and Surrounding Districts
BEST FUEL CO.
EV 4-5524

DRY FIR CORDWOOD
SPECIAL ONE WEEK
We, the only one, have best quality, 12-inch, dry, 100% Douglas fir cordwood, extra heavy. Ideal for open fireplace and furnace. Also 2-ft. and 12-inch stove wood.
Why do you struggle with wet, poor and cheap quality wood? We have dry and cleanest wood in town. All hand split. Immediate delivery.
1 CORD ... $11
2½ CORDS ... $18
HILLCREST FUEL
EV 4-3015 ANYTIME EV 5-6379

DRY CORDWOOD FIR
Douglas 100% fir, best quality. Big loads, all hand-split.
2½ cords $18 5 cords $32
Dryland Fir Sawdust
For Kitchen and Furnace
Dryland millwood, 2½ cords $16
3 units Dry Shavings, $9
Kiln-dry planer ends, 2½ cords, $14
Cedar blocks, 2½ cords, $9
2-ft. mill wood, 2½ cords, $14
Fertilizer Sawdust, 3 units, $9
DHILLON FUEL CO.
EV 5-3811 and EV 2-0459

HEMLOCK SAWDUST
For garden and farm
2 UNITS, $6
3 UNITS, $8.50
IMMEDIATE DELIVERY
O.K. Fuel EV 4-2452

PLANER ENDS, HAND-PICKED 2x4, 2x10; also fir wood. EV 4-6780.

61 BUILDING SUPPLIES

FENCING FOR LESS
50 ft. picket fencing, complete, $18
50 ft. picket fencing, 30" high, $15
50 ft. basket weave fencing ... $27.50
12'x20' CARPORT, complete ... $96
12'x20' GARAGE, $148 plus roofing
SHERWIN-WILLIAMS PAINTS
SAANICH LUMBER YARDS
3041 Douglas Street EV 5-2486
Near the Mayfair Shopping Centre
Open Six days a Week

We Now Deliver
READY-MIX CONCRETE
6 Days Weekly
Monday Through Saturday
BUTLER BROTHERS SUPPLIES
409 Bay St. Keating Crossroad

61 BUILDING SUPPLIES

STEWART & HUDSON
Building and Supply Centre

LABOUR DAY HOLIDAY
is next Monday, Sept. 7. The last long weekend of the summer with daylight saving. Plan now to do those necessary jobs around home, such as painting, roof repairs, gutters, downspouts, drains, etc. Take advantage of the many bargains available from our large selection of building materials.

Plycuts for Pennies
Rgh ⅝x54"x13" ... 18c
56"x12" ... 19c
Rgh ⅜x61"x15" ... 24c
61"x20" ... 35c
Rgh ⅝x54"x18" ... 28c
54"x20" ... 29c
San ¼x36"x11" ... 10c
11"x84" ... 40c
San ⅝x40"x9" ... 15c
11"x36" ... 40c
San ½x48"x9" ... 29c
48"x15" ... 49c

Plywood Sale
Small Defects — Large Savings

4x8—	Sanded	Unsanded
¼	2.99	2.19
⅜	3.98	2.53
½	4.96	3.49
⅝	5.92	4.32
¾	6.78	5.22

Wallboards—Discount Prices
⅛x4x4 PV Hardboard, No. 2 ... 98c
⅛x4x8 PV Hardboard, No. 2 ... $2.25
⅛x4x8 PV Hardboard, No. 1 ... $2.25
⅛x4x4 Squaretex, White ... $2.15
⅛x4x4 Squaretex, Gold Glint ... $2.15
⅛x4x8 Econo Woodgrain ... $5.35
Save more on quantity. Buy 10 sheets get an extra sheet free.

Ceiling Tiles
Clearout Prices
Factory clearance of 1964 factory painted style. Number 1 stock to be moved ready for new finish. 12x12 size, 12x24 size, 16x16 size—Flange Joint
While it lasts, sq ft ... 12c

Paint—Wholesale Prices
Save 20% this week. Quality guaranteed by Monamel. Choice of 1492 colors.

	Gals	Qts
Interior Latex	$5.50	$1.75
Interior Semi-Gloss	$5.95	$1.99
Exterior Low Lustre	$5.95	$1.99
Exterior Porch	$5.95	$1.99
Exterior Latex	$5.50	$1.75

Thinners, large bottle ... 29c
Turps ... 39c
CLEARANCE PACIFIC PAINT
Quarts ... $1.19
Gals ... $3.99
Shingle and Fence Stain—
Gals ... $2.45

Floor Tiles — Best Prices
9x9 Lino Tile, No. 1 ... 8½c
9x9 Vinyl Tile, No. 1 ... 12½c
9x9 Genuine Cork Tile ... 9¼c
2½ Gal Lino Cement ... $2.49

New Stock Garden Stakes

1" Full Round—	48"	54"	60"	72"
1-24 Pce	5c	6c	8c	9c
25-74 Pcs	4c	5c	7c	8c
75 Pcs Plus	3c	4c	6c	7c

Bargains in Building Lumber. Monthly Charge Accounts, Budgets, Revolving Credits, Mortgage Financing.

STEWART & HUDSON LTD.
405 Gorge Road, EV 6-3211
Open Saturdays
Lots of Free Parking

S. J. PEDEN LTD.
BUILDING SUPPLIES

PLYWOOD SPECIALS
4x7x3/16 V'd Mahogany ... $2.95
4x8x3/16 V'd Mahogany ... 3.50
4x8x¼ V'd Mismatched Prefinished Mahogany ... 6.75
4x8x3/16 V'd Sen ... 7.49
4x8x3/16 V'd Sen Prefinished ... 8.25
4x7x¼ Shina (Birch) ... 5.25
4x8x¾ Tamo (LBR Core) ... 19.95
4x8x¾ Ribbon Mahogany (slightly damaged) ... 12.25

FIR PLYWOOD
Factory grade, 4x8 sheets.
¼" ... $3.50
⅜" ... 4.75
½" ... 5.85
⅝" ... 7.65
¾" ... 8.00
Standard Sheathing
5/16" ... $2.60
⅜" ... 5.20

MAHOGANY DOORS
Excellent stain and paint grade. All sizes available.
2'0"x6'6"x1⅜" and under, ea. ... $4.95
2'4"x6'6"x1⅜", each ... 5.30
2'6"x6'6"x1⅜", each ... 5.50
2'8"x6'6"x1⅜", each ... 5.75

CORRUGATED PLASTIC PANELS
Yellow and White
26"x8' Panels, only ... 3.49
Ideal for your patio, sundeck or awnings.

FLOOR TILE
Vinyl Asbestos, 9x9 ... tile 12½c

NOW OPEN ALL DAY SATURDAY
TERMS AVAILABLE
S. J. PEDEN LTD.
2855 Quesnel St.
Between Market and Topaz
One Block East of Douglas
Phone 386-3464

CUBBON LUMBER "MAYFAIR"
515 Alpha Street EV 6-3288

LUMBER SPECIALS!
1000 ft. lots
1x8 Economy Drop Siding ... $34.00
1x12 Econ. Cedar Boards ... $25.00
1x8-6' Cedar S/L good grade ... $35.00
1x8-6' & 8' Fir S/L Good grade ... $39.00
1x8 Millrun Cedar Shiplap ... $79.00

SHORTS!

	6 ft.	8 ft.
1x1 Rough (12 Pcs.)	.84	1.16
1x2 Dressed (12 Pcs.)	.85	1.22
1x3 Dressed (6 Pcs.)	.55	.80
1x4 Dressed (6 Pcs.)	.70	1.08
1x6 Dressed (4 Pcs.)	.70	1.08
1x8 Dressed (4 Pcs.)	.93	1.40
1x10 Dressed (4 Pcs.)	1.18	1.80
1x12 Dressed (4 Pcs.)	1.45	2.15
2x2 Dressed (6 Pcs.)	.85	
2x3 Dressed, each	.18	
2x4 Dressed, each	.23	
2x6 Dressed, each	.35	
2x8 Dressed, each	.48	
2x10 Dressed, each	.63	
2x12 Dressed, each	.75	
1x6 Flooring (4 Pcs.)	.70	1.08
1x6 Shiplap (4 Pcs.)	.70	1.08
1x8 Shiplap (4 Pcs.)	.93	1.40
2x4 Econ. (30 Pcs.)		10.30
2x3 Millrun (35 Pcs.)		7.95

Open Six Days a Week
8:00 a.m. to 5:30 p.m.
CUBBON LUMBER

SUPPLIES FOR BUILDERS
Do It Now—Quick Service
Budget Terms
INSULATION
HARDWARE, PAINTS
HARDWOODS
MARINE PLYWOODS
BOAT LUMBER
Easy to Park
R. A. GREEN LUMBER CO. LTD.
2891 Douglas St.
Phone 385-9774 and 5

OUR BOARDING HOUSE

OUT OUR WAY

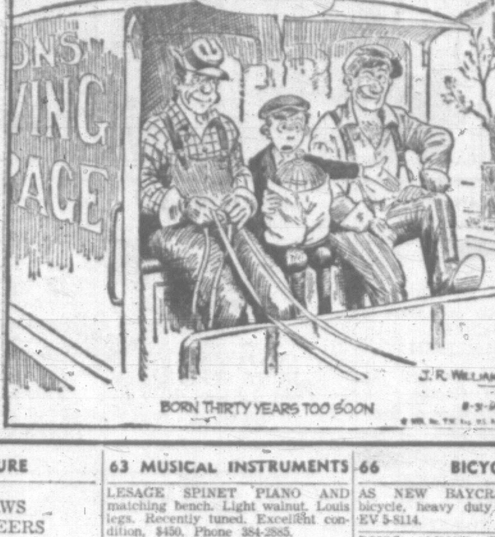

BORN THIRTY YEARS TOO SOON

61 BUILDING SUPPLIES

CUBBON LUMBER BUILDING SUPPLIES
1720 Cook Street 384-8181

LUMBER SPECIALS!
2x4-8' Economy Studs, Ideal for Summer Cottages, etc. 180 Pcs. Per Pkg. ... 33.50
1x8 Econ. Shiplap, 1000 ft. lots 29.00
1x6, 3 & Btr. Cedar Drop Siding, 1500 ft. lot for only ... 85.00
Suburban Cedar Siding, ¾"x10". An ideal exterior finish, easy to apply, can be stained or painted. Bundled for your convenience.
No. 3, 1000 B.M. ... 49.00
No. 1, 1000 B.M. ... 125.00
2x3-8' 3 & Btr., 25 pcs. ... 7.95
1x8-8' Cedar Ranch Panel, suitable for Summer cabins, etc. 4 pcs. per bundle, Reg. 3.89, Spec. ... 2.98

PLYWOODS!

	Reg. Price	Spec. Price
3x6x¼" Rotary Mahog.	1.65	1.50
32"x96"x¼" Rot. Mahog.	1.95	1.75
4x7x3/16" V. Gr. Mahog.	3.45	3.25
4x8x3/16" V. Gr. Mahog.	3.95	3.75
4x8x¼" V Gr. Mahog.	5.36	4.90
4x8x3/16" Pre-fin. Mah.	4.95	3.95
4x8x¼" Rib. Gr. Mahog.	7.95	7.35
4x8x¾" Rib. Gr. Mahog.	18.40	16.56
4x8x¾" Rot. Cut Mahog.	16.64	14.95
4x8x3/16" No. 1 Sen. V'd	8.95	8.10
4x8x¼" No. 1 Sen. V'd	8.55	7.50
4x8x3/16" Sen. Pre-fin. V'd, Mismatched	9.45	8.60
4x8x¼" Sen. Pre-fin. V'd	11.30	10.45
4x8x¼" Spruce No. 2	5.95	4.38
4x8x¼" Knotty Pine	4.87	4.45
4x8x¼" Balsam V'd	5.95	4.38

PLYWOOD CUTTINGS!
9¾"x36"—¼" Sanded ... .10
10¾"x48"—¼" Sanded ... .15
24"x48"—¼" Sanded ... .80
24"x48"—⅜" Unsanded ... .70
24"x48"—½" Unsanded ... 1.20
24"x48"—½" Sanded ... 1.45
12"x48"—¾" Sanded ... 1.10
24"x48"—¾" Sanded ... 1.95
And Many More Sizes.

HARDWARE SPECIAL!!
3½" Door Butts, Case lots of 50 pairs, Special ... 19.95

SUMMER SPECIALS!
6' Picnic Table, 2" Cedar ... 13.26
Compost Boxes, 2" Cedar ... 8.95
Cold Frames, 2" material ... 5.27
Cold Frame Sash ... 6.76
8 Foot Kayak Kit ... 14.38
Greenhouse, 8 x 10 Precut ... 86.58
Open Six Days a Week to 5:30 p.m.

CUBBON LUMBER BUILDING SUPPLIES

MOORE & WHITTINGTON LTD.

RUMPUS ROOM SPECIALS
Danlite Walnut V-Groove Prefinished
3/16x4x8, each ... $7.68
¼x4x8, No. 2 Honeytone, each $3.68
¼x4x8, No. 2 Natural, each ... $3.45
¼x4x8, Balsam stripped, each $3.45
¼x4x8, Balsam V groove, each $3.23
¼x4x8, Sanded Sheathing, each $2.44
¼x4x8, "D" Sylvacord, each ... $4.16
¼x4x8, "D" Balsam S2S, each $2.70
5/16x4x8 Balsam Sheathing, each ... $2.64
½x4x8 "D" T & G, each ... $3.94
⅝x4x8 "D" T & G, each ... $4.88
¾x4x8 "D" T & G, each ... $5.93
⅜x54x48 "D" Sheathing, each $2.61
5/16x4x8 "D" Sheathing, each $3.20
⅝x4x8 "D" Sheathing, each ... $3.52
¾x4x8 "D" Sheathing, each ... $7.36
11/16x4x8 Factory, each ... $8.80
All subject to prior sale.

TOOL SPECIAL
See our Tool Table. All prices reduced—some as much as half price.
15" Mitre Box ... $3.88
¾" Cold Chisel ... $1.25
16 Oz. Hammer ... $2.99
Saw 22", 10 PT ... $3.96
Saw 26", 8 PT ... $4.68
Phillips Screwdriver ... 68c
All subject to prior sale.

Weekdays 8 a.m. to 5 p.m.
Saturdays 8 a.m. to noon
Off Bay Just West of Government Street
2614 Bridge 386-1331

Before You Build or Buy
STOP LOOK SAVE
Buy Direct at Wholesale prices
LUMBER BARGAINS
Millrun 1x8 Fir Shiplap, per 1000 B.M. ... $45
Fir 2x4-8' Studs, per 1000 B.M. ... $52
2x4-8' Econ. Studs, each ... .20
8 ft. Fence core slabs, each ... .15
Framing Lumber Specials
Good Grade Dressed Fir, 2x4, 2x6, 2x8, 2x10 random lengths, price per 1000 board feet ... $42
For Quality Service and Guaranteed Savings, phone, or bring us your lumber list.
Free Estimates. Immediate Del.
Home Building Supply, EV 2-2211

SELECT SHAKES
Resaws, papers, ranch shakes, shingles.
As low as $9 per square.
We deliver
Island Shake and Shingle Co. Ltd.
Lake Cowichan 749-3722

JOGINDAR LUMBER CO. LTD.
LUMBER—BUILDING SUPPLIES
1080 GOLDSTREAM AVE.
GR 8-2621 GR 8-1024

61 BUILDING SUPPLIES

SHAWNIGAN LUMBER YARDS LTD.
"Quality at the right price"

INSULATION
Those summer fuel bills are a snap. But enquire now on how to enjoy BIG WINTER FUEL SAVINGS from our full line of insulation materials.

HALF PRICE SPECIAL
On shorts in
1x3, 1x4 and 1x6 Clear Cedar D.D.

SPECIAL TEASERS
In our broad selection of Wallboards—Per sheet:
4x8 Hardboard Reject $2.20
4x8 Weldtex Seconds $4.53
4x8 Prefinished Panawall $4.85
4x8 Prefinished Danlite $7.25

DRIVE-IN SERVICE
A convenient feature of our BIG SALES BARNS for all your LUMBER NEEDS from a board to a bundle.

FINANCING
Conveniently and quickly arranged on regular monthly accounts or up to 36 months on Budget Plan to suit you.

SHAWNIGAN LUMBER YARDS LTD.
2000 Government Street
EV 2-7261
Open till 1 p.m. Saturdays

WHY PAY MORE?
Hexagon shingles, 165-lb. No. 1. Six colors and blends, 100 sq. ft. $9.99
45-lb. roll roofing ... $3.25
55-lb. roll roofing ... $4.25
90-lb. Mineral surface ... $5.49
1"x8" Random Economy, M ... $27.50
2"x4"—8' Economy, each ... 19c
2"x4" Random Economy, M ... $29.50
1½"x10" "Forest siding" smooth face, No. 3, 1000 BM ... $45.00
2"x10' Galvanized downpipe ... $1.19
4'x8' Gyproc Panels, white ... $1.99
4'x8'—¼" D sanded plywood $2.65
4'x8'—¼" D hardboard ... $1.99

LANGFORD BUILDING SUPPLY
GR 8-1724
940 Goldstream Ave.
Open Seven Days a Week
Victoria Sawmill Division
9 a.m. to 5:30 p.m.

FOR THE GARDNER AND HANDYMAN
Stepping stones, from ... 35c
Garden stakes, bdle. ... 50c
Bird baths ... $7.50 and up
Garden Lime, special, sk. ... $1.00
Quick Mix Concrete and Topping
Albitol—for permanent bond between old and new concrete surfaces.
Mixers and tools—for all trades
Open Saturdays till 1 p.m.
Come in and browse
ISLAND BUILDING SUPPLY COMPANY LTD.
575 Gorge Road East Ph. EV 2-5178
Opposite B.C. Hydro Bus Depot

When You Build
Specify
Western Red Cedar
CLEAR
BEVEL
SIDING

BRITISH COLUMBIA FOREST PRODUCTS Limited

SAND AND GRAVEL, ROAD gravel and clay fill. OK Trucking Co., 760 Topaz. EV 5-1812.

USED CEMENT BUILDING blocks. EV 3-9286.

62 FURNITURE

HOLLAND BROS. & CO.
New and Used Furniture
824 Fort Street Phone EV 3-0913
SPECIALS
Light maple kitchen cabinet (with 3 open shelves) ... $ 42.50
Large walnut library table ... $ 29.50
5-piece older style walnut bedroom suite. New mattress ... $129.50
Arborite buffet, table and 4 chairs ... $ 59.50
3-cushion studio couch ... $ 42.50

BRITISH UPHOLSTERY SHOP
1403 Broad Street. We will gladly call at your home with patterns and give free estimates. Slipcovers our speciality. EV 5-2222.

FINEST RE-UPHOLSTERING—Call EV 2-5111 for free estimates. Sandard Furniture, 737 Yates.

DRAPERY REMNANTS
Up to 50% reductions. Simpson-Sears, 728 Yates St., 386-3161.

DRESSER AND CHEST OF drawers, new condition, $25 or nearest offer. EV 4-2723.

TWO GOOD SIDE OAK OFFICE chairs $12. EV 5-2278.

DINING ROOM SUITE, $70. PHONE 383-0336.

62 FURNITURE

KILSHAWS AUCTIONEERS
Buy — Sell
Cash
Guaranteed Appraisals
1115 Fort EV 4-6441

LUNDS AUCTIONS
Tuesday and Saturday
ALL HOUSEHOLD FURNISHINGS, TOOLS, CARS, BOATS, ETC.
PHONE FOR FREE APPRAISAL
926 FORT ST. EV 6-3308

B B B B B B B B B B B B B B B B
MONTH-END CLEARANCE OF USED AND NEW FURNITURE
Chesterfield chairs, various types ... $7.50 to 14.50
Swivel Rocker in gold brocade, Reg. $49 ... 39.50
Hostess Rocker ... 21.50
Cogswell Chair, Green wool Frieze ... 19.50
FREE DELIVERY, EASY TERMS, FREE PARKING
STANDARD FURNITURE BARGAIN BASEMENT
Scollard Bldg. View EV 2-5111
B B B B B B B B B B B B B B B B

TRADE-IN SPECIALS
Walnut gate-leg table ... $45.00
Walnut buffet, table, chairs ... $79.50
Beautiful blond dining room suite with hutch ... $119.00
Oak bookcase with glass doors ... $18.00
4'6" Vilas bed in red maple ... $39.95
2-piece chesterfield in red plush ... $45.00
1 Simmons hide-a-bed (like new) ... $169.00
Twin bedroom suite in walnut $125.00
"HOME" FURNITURE
825 Fort, near Blanshard, EV 2-5138.

¾ HIDEABED, VERY GOOD CONdition, $79.50; 2 piece sectional chesterfield, $29.50; nice walnut china cabinet buffet, $30; new chrome suite, $49.50; walnut china cabinet, $49.50; excellent single bed, $29.50; bedroom suite, complete, $79.50; kitchen suite, $18; vanity dresser, $19; double continental bed, $25. T & T, 2605 Douglas, 383-5393.

PANDORA FURNITURE
5-pce. chrome suites $25.50 to $47.50
Chesterfield suites $29.50 to $119.50
Bedroom suites $75.00 to ... $85.00
¾ bed, complete ... $29.50
1050 PANDORA at Cook EV 3-6319
Terms to approved credit

CLEANING
3-pce chesterfield cleaned, demothed, in your own home from $17. All work guaranteed. We also clean carpets. Call Ambassador Home Service. EV 2-5532.

TABLE AND FOUR CHAIRS, black and brass, $50; refrigerator, $75; lounge and chair, $45. 385-3406.

5 KINDERGARTEN TABLES AND 20 chairs. EV 2-3282.

DAVENPORT IN GOOD CLEAN condition $35. EV 4-3854 after 5 p.m.

5-PIECE ANTIQUE WHITE AND gold bedroom suite, $135. EV 5-6822.

KITCHEN CHAIRS, 75c EACH, very good condition, 384-6714.

63 MUSICAL INSTRUMENTS

Everything in Music
- PIANOS AND ORGANS
- MUSICAL INSTRUMENTS
- SHEET MUSIC
- RECORDS
- COMPLETE REPAIRS
- MUSIC LESSONS
- RENTAL PLAN

HALL & FAIRFIELD MUSIC CENTRE
Open Wednesday Afternoons and Friday Evenings
728 Fort EV 5-8342

JUST ARRIVED!
New shipment of pianos, Grand and Upright
See the New Styles
Rent to purchase
FLETCHER BROS.
2020 Douglas St. 383-0248

BERNIE PORTER ANNOUNCES the new transistor Baldwin Model 71c organ for church or home. Self-contained twin-channel speaker systems, $1,490. Discount to churches. 1724 Douglas Street, opposite the "Bay". EV 2-9542.

PIANOS EXPERTLY TUNED AND repaired. Player pianos a specialty. Freeman. GR 9-6440.

FOR SALE HEINTZMAN PIANO, good condition, $275. Phone EV 4-6548 weekdays.

USED PIANOS AND ORGANS from $195. Willis Music Studio, 1239 Broad St. EV 2-6624.

FOR SALE, 48" HIGH PIANO; wanted, 120 bass accordian; will consider swap. 384-9848.

$35. SILVER CORNET WITH CASE. Good condition. Suitable for school band. GR 9-6055.

CONN TROMBONE, NEW CONDItion. GR 7-2998.

COMPLETE SET LUDWIG DRUMS, less cymbals, $200 cash. EV 3-8818.

GIBSON GUITAR, ALMOST NEW. $135. EV 3-9822.

CLARINET, EBONY, ALBERT system. Reasonable. EV 5-1824.

ESTEY CHORD ORGAN, GOOD condition, $650. EV 5-1395.

ESTEY ELECTRIC ORGAN, FLOOR model, walnut finish, $300. EV 3-8963.

GOOD VIOLIN, CASE AND BOW, $30. EV 5-2278.

GERARD HEINTZMAN PIANO and bench, $300. GR 7-2019.

63 MUSICAL INSTRUMENTS

LESAGE SPINET PIANO AND matching bench. Light walnut, Louis legs. Recently tuned. Excellent condition, $450. Phone 384-2885.

OXFORD TROMBONE (BRASS) with music stand, carrying case, etc., used for school band. Valued at $80 will sell for $70 cash. Phone 478-3859.

WANTED, HEINTZMAN, NORDheimer or Mason and Risch piano. Will pay cash. Fletcher Bros., 2020 Douglas. EV 3-0248.

63A MUSIC TEACHERS

BACK TO SCHOOL AND BACK TO MUSIC!
YES IT'S THAT TIME AGAIN. For best choice of appointment PHONE TODAY
Professional instruction on most instruments such as
GUITAR
Rent a guitar for 6 weeks while learning.
ACCORDION
Free use of instrument during 8 week trial course.
ENROLL TODAY!
Bernie Porter Music Studio
1724 Douglas Street
Opposite Hudson's Bay Co.
EV 2-9542 EV 4-0641

PIANO, ORGAN AND ACCORDION lessons. Experienced teachers. Special rates for beginners. Willis Music Studio, 1239 Broad St. EV 2-6624.

PROFESSIONAL INSTRUCTION
PIANO—ACCORDION—ORGAN
Modern teaching methods in your own home. Dave Napper, 3400 Browning St., EV 3-1071.

MUSIC LESSONS ON ALL INSTRUMENTS
HALL & FAIRFIELD
728 Fort Street EV 5-8342

PLAY POPULAR PIANO
20 lessons, results guaranteed
Mrs. Ted Williams, EV 6-1252.

64 TV, RADIO SALES AND SERVICE

MISS YOUR FAVORITE TV PROGRAM AGAIN?
EATON'S
Service Dept.
Will repair your television, radio and other home appliances quickly and at your convenience! VIKING appliances are a specialty—due to all parts being in stock and the special training received by our technicians for VIKING appliances. Bring your appliance to EATON'S Service Desk—or we'll repair it in your home!
Just Call
382-7141
EATON'S — Service Desk, Second Floor, Home Furnishings Building.

KENTS LTD
REPAIRS
TV — Radios — Record Players
RENTALS
TV — Radios — Record Players
Tape Recorders
SALES AND SERVICE
RCA Victor — Philips — Zenith — Electrohome.
KENT'S LIMITED
742 Fort St.
Sales 383-7104 Service 383-3513

$15 TV SERVICE CHECKOVER
Includes—pickup, delivery and complete overhaul (parts extra) using the latest analyzing equipment and serviced by qualified technicians. Butler Brothers, 3396 Douglas St., EV 3-1511.

RENT PORTABLE TV
1965 19" Admiral TV with stand and antenna, also remote control for hospital use. Rent by week or month. Butler Brothers' Appliances, EV 3-6911. 1720 Douglas (opp. the Bay).

ADMIRAL 1965 TV NOW ARRIVING—sold with Butler's exclusive one-year guarantee on all parts and service. Butler Brothers Supplies Ltd., 1720 and 3396 Douglas Street.

USED TV — $59.50
Reconditioned with 6 months money-back guarantee. Quadra Appliance Servicentre, 3514 Quadra Street, EV 5-6422.

RADIO EQUIPMENT, TUBE TESTer, signal generator, in circuit capacitator tester, signal tracer scope, vacuum tube volt meter, lamp, mike, $175 for the lot. EV 4-4286.

TV ANTENNAS
Masts, parts, accessories and aluminium tubing for do-it-yourselfers.
SCUBA SHOP
1819 Douglas ½ block from the Bay

TELEVISION SPECIALIST
Authorized Zenith color sales and service centre, Harley Taylor, 2047 Oak Bay Ave., 385-3914.

BUILD YOUR OWN HI-FI. LARGE stock of kits, Speakers, grill cloth. We instruct you. Williamson's Camera & Hi-Fi, 666 Fort Street.

ZENITH 17" PORTABLE TV, EXcellent condition, $115. Ph GR 7-3297.

65 MOTORCYCLES

TAKE YOUR HONDA ON VACATION
You meet the nicest people on a Honda. Out-sells all others 10 to 1. 16 models at
Les Blow's Motorcycle Sales Ltd.
2940 Douglas EV 4-7843

YAMAHA VICTORIA — JAPANESE finest. An inexpensive, guaranteed bike; all sizes. Amor Sales Ltd., 1518 Pandora. Open evenings and Sundays. 386-3033.

HONDAS DELIVERY FROM STOCK—Brooklands Motorcycle, EV 3-5926.

HARLEY - DAVIDSON MOTORcycle. 386-2564.

SALE, SAVE UP TO $100. AMOR Sales Ltd., 386-3033. 1518 Pandora.

HONDA 125, 7 WEEKS OLD. LIKE new, $475. 475-3549.

FRANCIS BARNETT 200-cc, $100. GR 9-3860.

1963 HONDA, 2,000 MILES. NEW condition. $225. GR 8-4613.

1955 BSA $200. 385-6977.

66 BICYCLES

BICYCLE SALE NOW ON.
Bicycles made by Raleigh, 3-speed, $39.50; 3 bicycles at $12.50 each. Electronic Bike Shop. EV 5-9813 702 Johnson.

BIKE ACCESSORIES FOR SCHOOL; rat traps, wire baskets, locks, kick stands, etc. Get them at Robinson's, 1307 Broad Street, EV 5-3429.

NEW AND USED BICYCLES. Repairs. Russ Hay, 1320 Government.

66 BICYCLES

AS NEW BAYCREST 3-SPEED bicycle, heavy duty carrier. Phone EV 5-8114.

BOY'S 14-INCH BIKE, 20-INCH wheels. Good condition, $15. Phone GR 9-3832.

3-SPEED BIKE, LARGE CARRIER, good shape. GR 9-1908.

3-SPEED BIKE FOR SALE. EV 2-7885.

2 C.C.M. HEAVY-DUTY, 3-SPEED bikes. 386-6569.

67 STOVES AND FURNACES

YOUR ENTERPRISE RANGE CENTRE
Oil and electric stoves and space heaters.
HARKNETT Appliances
2333 Govt. St. EV 4-4169

STOVES AND RANGES
Late model 30" Fairbanks Morse electric range in nice condition $95
40" GE fully automatic electric range in nice condition ... $95
Modern Beach 24" gas range with new guarantee ... $69
Beach 24" gas range, automatic oven control ... $39
Gurney range with Cyclos oil burner, guaranteed ... $69
C. TAYLER HOME APPLIANCES
707 Johnson St. EV 3-3281

DE LUXE FAWCET TORRID OIL range in excellent condition. Modern, low chrome back with clock and timer. Stove, water coil, pipes, oil stand and barrel. Complete $200. Phone Duncan 746-4891.

RANGE AND FURNACE REPAIRS — boilers and Cyclos oil burners installed. 477-4912.

ENTERPRISE CYCLOS OIL range, with custom built-in hot plate. GR 8-3031 after 11 a.m.

KITCHEN OIL STOVE, TANK AND stand. Also, hot water tank, $55. EV 3-6068.

40-INCH FRIGIDAIRE, 2 OVENS, $100; Coldspot fridge, $30 or offers. GR 9-6320.

40" FRIGIDAIRE ELECTRIC stove, fully automatic, $80 or best offer. 479-1478.

WANTED, USED HOT WATER boiler and controls. EV 6-3937.

ELECTRIC RANGE. 388-4449.

LARGE SUPERFLAME OIL FURnace and drums. EV 2-1956.

OIL STOVE, DRUM AND STAND, $15. 382-3534.

COMPLETE CYCLOS OIL STOVE, $75. 383-7583.

71 FARM IMPLEMENTS

BUTLER BROTHERS TRACTOR SHOP
Headquarters for Proven
J. I. CASE
Tractors and Farm Equipment
Keating X Road GR 4-1121

Ford NAA Tractor ... $1295
Jari Monarch Power Scythe ... 183
Jari Monarch Power Scythe ... 145
Savage 18" Reel Type Mower ... 68
Mayhew, Strutt & Williams Limited
2312 Douglas Street 384-3922

FARM TRACTOR, BEST CASH offer. 388-4101.

FARM IRRIGATION ENGINE AND pump, nearly new. 479-6876.

TRACTOR, $350 OR BEST OFFER. GR 9-5304

72 MACHINERY

RANSOME CRAWLER TRACTOR, hydraulic power take-off. Like new. GR 5-2485.

HEAVY-DUTY WOOD SURFACE planer, 18-inch width. EV 2-9776.

73 TOOLS FOR RENT

Rototillers — Compressors
Rock Drills — Concrete Breakers
Pumps — Space Heaters — Mixers
Floor Sanders and Polishers
Alf Becker
2961 Tillicum EV 4-6414

MIXERS, WELDERS, SPRAYERS, etc. 357 West Gorge, 382-7741.

74 GARDEN SUPPLIES

Fertilizers

WELL ROTTED COW MANURE, no weeds, 2-yard load $7.50. Also manure by sack. EV 5-4336.

MANURE AT FARM, 50c PER bag; 5 bags delivered, 60c per bag. SIDNEY DUCK FARM GR 5-1412.

BOORGAARS CHICKEN MANURE, $2.50 a yard. EV 4-7941, EV 5-6027.

WELL ROTTED CHICKEN MAnure. GR 8-6602.

Plowing, Rotovating and Cultivating

C. STARCK (FIFTH YEAR) ROTOvating, lawns, etc. Tall grass cut. Priced to suit everyone. GR 9-3157, EV 3-1034.

FLECK AND HOSKIN, HAY CUT, raked and baled. Roto, level, plow. Post holes. GR 9-2285, EV 4-6328.

COOPER'S TRACTOR, ROTOVATE, grade, plow, mowing. EV 2-9316.

CARLSON'S TRACTOR, ROTOVATE, level, light clearing. GR 9-2043.

DON'S TRACTOR SERVICE, PLOW, mowing, rotovate, level. GR 7-3913.

ANDY'S TRACTOR — ROTOVATE, level, mow, post holes. GR 9-6529.

FRED'S CUSTOM ROTOVATING, Post holes. Phone GR 4-2424.

Seeds, Bulbs, Plants, Trees and Shrubs

LOW EVERGREEN SHRUBS, 50c. 3041 Albany.

Top Soil, Rocks and Fill

FREE FILL, MOSTLY SOIL GR 9-2039

FRONTIERS OF SCIENCE

MORE PROGRESS - MORE PROBLEMS - Part 1

74 GARDEN SUPPLIES

Top Soil, Rocks and Fill

SOIL — SOIL — SOIL
Available again, our best farm loam. Hundreds of satisfied customers. A. R. HULL AND SONS. 478-1010

SHREDDED PEAT SOIL—GARDEN sand, manure, gravel, fill. Soil and manure by the sack. E. Nixon Ltd., GR 9-1937.

CLEAN FILL, ROAD GRAVEL, top soil. O.K. Trucking Co. Ltd. EV 5-1812.

BROWN LOAM TOP SOIL, MAnure, Road Gravel, Cement Gravel, Fill. GR 8-3521 after 6.

79 SPORTING GOODS

GUNS! GUNS! GUNS!
12 Ga. Rem. Auto., $98; 12 Stevens pump and Choke, $79; 12 Ga. Higgins Auto., $89; 16 Sauer Dble, $119; 16 Fox, Dble. Ejectors, $89; 12 Ga. Arizaga Dble., $79; 16 Ga. Mossberg Bolt, $29; 30/30 Marlin, $67; 300 Sav. and 4x Scope, $139; 30/30 and 4x Scope, Swing Mount, $60; 22/410 Over and Under, $50; HUSQ 30/06 and 4x Scope, $169; 30/06 Rem., Bolt, $89; 264 Rem. Magnum, $137; 30/30 Win., $69.
TRADES AND TERMS
ROBINSON'S
1307 Broad St. EV 5-3429

12-GAUGE BROWNING TWO-SHOT automatic, raised rib, vest, and 1 box of shells, $90; Marlin De Luxe 35 Pachmire, tip off mount, Bushnell scope, sling, pad, leather case, box of shells, $110; 12-gauge Remington pump, butt pad, 2 boxes of shells, $45; 303 Lee Enfield, 1 box of shells, $21; 30.06 Eddystone, sling, box of shells, $40; 30.30 Winchester, $55. All above as new. EV 2-0640.

F. BEHNSON
GUNSMITH
623 Johnson EV 5-5851
Guns Bought and Sold

TROPHIES FOR ALL OCCASIONS in stock! 24 hour engraving service! GAR TAYLOR SPORTS SHOP 917 Fort St.

FOR SALE — ITHACA FEATHERlight 12-ga pump gun and Remington .22-cal repeater. Both as new. Ammunition and accessories. GR 7-2818.

SKIN DIVERS, EXPERT SERVICE, cleanest air at Frank White's Scuba Shop, 1819 Douglas St.

30.06 BSA, $65; NEW 30.30 WINchester, $65. Will accept trade. Ph. 385-6977.

12-GAUGE ITHACA DOUBLE, $50; J-4 Weaver scope and mounts, $25. 478-1405.

SURFBOARDS AT THE SCUBA Shop, 1819 Douglas St.

80 BOATS AND MARINE

SALE! SALE! SALE!
14' GLASTRON Jetflight. Reg. $1325, SALE ... $1125
15' GLASTRON Futura. Reg. $1525, SALE ... $1325
HARO MARINE
6459 Pat Bay Highway 474-1717

M M M M M M M M M M
LIMITED OFFER!
FREE! Set of Mercury Hob Nob beverage glasses.
FREE! 1 case of Quicksilver outboard motor oil.
PLUS: Top trade allowance with the purchase of every new 1964 Mercury outboard, the world's No. 1 outboard.
MERCURY MARINE
738 Cloverdale EV 5-8922
M M M M M M M M M M

BOAT COVERS AND CONVERTible tops, custom made, or we sell a complete line of do-it-yourself materials. Boat duck, tubing, and fittings and fasteners. Canvas boat decking, up to 9' wide. Victoria Tent & Awning Co., 831 Fisgard.

WANTED — CRUISING SAILBOAT with accommodation for four, approximately $4,000 price bracket. Must be in good condition. Write giving full details and where boat can be seen, to Victoria Press, Box 276.

OUTBOARD MOTOR REPAIRS
Mercury, Johnson and Evinrude. Lawn mower and air-cooled engines. Parts and Service
MULLIN'S MARINE SALES LTD.
845 Yates Street EV 2-1928

BUILT IN 1961
18-ft cabin cruiser, twin 35-hp motors; tachometer; speedometer; electric bilge pump; spotlight; running lights; and many extras. Must be sold! Terms available. EV 3-3000.

THUNDERBIRD, COMMISSIONED July 1 this year, equipped with head, sink, 10-hp Johnson, dnghy, 3 sails (dacron). Insured at $5,500. Bronze fastenings. Phone 723-9314 or 388-8191 eves, Port Alberni, B.C.

2 BOATS: 36' WITH BUNKS, heads, 135 h.p. marine inboard engine. $2,500 or near offer. One 21' clinker built, inboard engine, cabin and trailer, $500. 385-4315.

32-FT HARDTOP CRUISER, BUILT 1960, Monk design—250-hp V-8 GMC motor, Marconi radiophone, Bendix sounder, fiberglas dinghy, Evinrude motor. Boathouse included. EV 3-2441.

17-FT. BRANDLMAYR DAY cruiser, with long shaft, 50-h.p. Johnson, 2 long-cruise tanks, built-in, $900 cash. Lew Moilliet, office EV 2-7276, home GR 9-2620.

30-FOOT LIGHT DISPLACEMENT cruiser. Simplex G.M. powered. Hull completely rebuilt. Nice for small family. $2,400 or near offer. Can be financed. GR 9-6750.

Estimates given on hull and cabin repairs, caulking and painting.
OAK BAY BOATWORKS
1327 Beach Drive 383-1368

1961 40-HP. ELECTRIC EVINRUDE, 14' Peterborough and trailer. Heat exchanger for marine engine. Telmac swap department, EV 5-5441 or GR 9-3366.

AS NEW, RADIO DIRECTION finder and depth sounder, also Coppertone propane stove, with visual oven. GR 9-6761.

SEAGULL OUTBOARDS — 10% down, $10 month. 3 hp $169, 5 hp $195, 7 hp $217.
BOSUN'S LOCKER, 580 Johnson.

PROFESSIONALY - BUILT 14-FT. Runabout, mahogany deck, windshield, steering and trailer. Only $275. 477-3469.

AS NEW—13'6" PLYWOOD, STEERing, remote controls, windshield, and many extras, 12-hp Westbend and trailer. $385. Phone 383-5989.

10' SPEEDBOAT WITH WINDshield, controls and steering. Good condition. $130. 382-3210. 1523 Denman Street.

FIRST-CLASS REPAIRS TO ALL makes of outboards.
VAN ISLE OUTBOARDS, Sidney. GR 5-2665. Phone anytime.

SACRIFICE — 35' YAWL, FULLY equipped, fast and very seaworthy. An exceptional buy for someone. EV 3-2931.

19-FOOT NORCRAFT SPEEDBOAT, Ford V-8 motor.
ORR MARINE DISTRIBUTORS
140 Kingston Street EV 2-5813

17-FT F.B. CELLO-FINISH CRUISer, full canvas, head, 75 Electromatic Johnson and trailer, $2,350. GR 5-2761.

10' FIBREGLAS YACHT DINGY. Cost new $300, for $125 or near offer. 325 Cook St.

FIBREGLAS SAILBOAT, "DUET", 30', built by Pelagic. For sale. Phone EV 3-0248.

17-FT. GRENFEL INBOARD RUNabout, Cadillac conversion, beautiful condition. GR 5-2138.

AL'S BOAT TRAILERS
Good 1500 capacity, $275.
Bay at Catherine, 383-8233.

FOR SALE, TILT-BOOM HEAVY boat trailer. 1,500 lbs capacity. GR 7-2274.

17' SEA KNIGHT, 1 YEAR OLD. 1963 60 hp outboard, $1,700. 4080 Interurban Rd. 479-6258.

14' BOAT, FIBREGLAS BOTTOM, 10-hp. Johnson motor, factory-built trailer. GR 9-5068.

15-FT. OPEN INBOARD, MOTOR and tilt trailer, $125 or offer. Ph. GR 9-2249.

BOAT TRANSPORTATION SERVICE
VAN ISLE MARINA
Steve Dickinson, GR 5-1138, Sidney

18½-FT OUTBOARD CRUISER, fast, numerous extras; $1,275. Phone EV 5-4158.

14-FOOT FACTORY BUILT CLINKer with small outboard motor, $165. 385-6977.

NEW 18' INBOARD. SACRIFICE. 1383 St. David.

10' BOAT, STEERING, CONTROLS and trailer. 383-2287.

19' FIBERGLAS BOAT. PHONE EV 5-8963.

HUNTER'S CANOE, $175. KAYAK, $149.50. EV 5-8113, 478-6742.

FOR SALE — KAYAK, PADDLES, canoes. 1971 Oak Bay Avenue.

NEW 8' PLYWOOD DINGY. PH. EV 3-3607.

80 BOATS AND MARINE

CLEARANCE SALE
THORNES ALUMINUM BOATS

	Reg.	Sale
12'	$365	$2[illegible]
14'	$362	$2[illegible]
14' heavy duty	$470	$3[illegible]

BOAT TRAILER CLEARANCE
ROAD RUNNER TRAILERS

	Reg.	Sale
1250 lb. capacity	$295	$229

TEE NEE TRAILERS

	Reg.	Sale
500 lb. capacity	$149	$139
600 lb. capacity	$188	$149
700 lb. capacity	$220	$169
800 lb. capacity, tilt	$244	$219
1000 lb. capacity, tilt	$294	$249
1350 lb. capacity, tilt	$354	$289

1964 JOHNSON OUTBOARD CLEARANCE

	Reg.	Sale
3-h.p.	$196	$158
28-h.p. manual	$609	$487
28-h.p. electric	$710	$569
40-h.p. manual	$700	$560
40-h.p. electric	$826	$660
40-h.p. electromatic	$943	$775
60-h.p. electric	$1017	$814
75-h.p. electric	$1161	$929
75-h.p. electromatic	$1323	$1058
90-h.p. electromatic	$1464	$1172

Open Six Days—8 a.m. to 5:30 p.m.
ANGUS MARINE
2220 Douglas EV 4-7431

20' SANGSTERCRAFT deep V cruiser with 140-hp Mercury. Cruiser sleeps 2. Sink, head, flying bridge and pulpit. Completely equipped for $6200. Will demonstrate same model. Terms to suit.

Your Mercury Sales and Service Dealer in Victoria
MULLINS MARINE SALES LTD.
845 Yates EV 2-1928

WEEKLY SPECIAL
15' Sangstercraft De Luxe runabout, back-to-back seats, de luxe steering and hardware. Demonstrator Only ... $879
1964 EVINRUDE OUTBOARDS
OAK BAY MARINE
1327 Beach Drive EV 5-[illegible]

CANOE COVE MARINA
SWARTZ BAY Sidney, B.C.
GR 5-2612
WE HAVE AN EXCELLENT SELECTION OF INBOARD AND OUTBOARD CRUISERS UNDER 24 FEET IN SIZE
TRADES ARRANGED IN MOST CASES AND TERMS AVAILABLE.
16 ft. OUTBOARD, 2 berths, 30 h.p. ... $1000
16 ft. OUTBOARD, 2 berths, 65 h.p. trailer ... $1395
18 ft. OUTBOARD, 2 berths, 35 h.p. ... $1050
18 ft. OUTBOARD, 2 berths, 25 h.p. ... $1150
18 ft. SABRECRAFT Fibreglass, 85 h.p. outboard, tandem trailer ... $3295
18½ ft. FERGUSON Seaskiff, Volvo inboard-outboard, 2 berths, as new ... $3350
20 ft. GLASCRAFT Express, 75 h.p. outboard ... $1450
20 ft. CLINKERCRAFT, 215 h.p. inboard, hardtop ... $2500
21 ft. INBOARD, 2 berths, 50 h.p. ... $3250
21 ft. BRANDLMAYR inboard, 2 berths, head, Chrysler engine ... $2150
21 ft. BRANDLMAYR Hardtop, 35 h.p. outboard, toilet, berths ... $1620
21 ft. BRANDLMAYR Hardtop, toilet, berths, twin 35 h.p. outboards ... $2000
22 ft. CHRIS-CRAFT, 100 h.p. Volvo engine ... $3350
23 ft. CARVEL planked inboard cruiser, 65 h.p., 2 berths, heads, galley ... $3850
24 ft. CARVEL planked hardtop express cruiser, 105 h.p. Universal engine ... $4750

PRICES SLASHED
AL'S TRAILER FACTORY
BAY AT CATHERINE, 383-8233.

14' BOAT FOR SALE, 18-H.P. Evinrude and trailer, $500. Walker Marine, GR 7-2727 or GR 7-6804.

17-FT OUTBOARD CABIN CRUISer—steering wheel and motor control, no motor, $450 or offer. 388-4039.

12-FT. SPEED BOAT WITH ELECtric start 25-h.p. Scott and many extras. Best offer. GR 9-1558.

14' CLINKER BOAT—$55
GR 8-1316.

14' PLYWOOD BOAT—$50
EV 2-8518.

16' DAY CRUISER, 35-H.P., steering and controls. $300. 385-0716.

WEST BAY MARINA
453 Head Street EV 5-4552

TRAILERS, $70 UP
Bob McClure 478-2342

16' CABIN BOAT, 4-CYLINDER motor. GR 5-2683.

4-HP OUTBOARD.
EV 5-0818.

81 TIMBER

WANTED—FOREST LAND IN THE coastal area of B.C. F. G. Rainsford, 923 Fort Street, EV 5-2446.

WANTED — FIR OR BALSAM standing or felled timber. Perry Bros., GR 8-4227 or GR 8-2530.

SECOND GROWTH FOR PILING, top prices paid. GR 8-1065.

82 MISCELLANEOUS FOR SALE

GIGANTIC FOOD SALE, 5 DAYS, NOW TILL WED. NEXT WEEK. FRI. TILL 9 — SAT. TILL 7
MON., TUES., WED. TILL 8 P.M.
at OAKCREST FOODS
FREE! — ½ GAL. ICE CREAM EVERY ½ HOUR.
Draw will be made every ½ hour.
SUGAR ... 10 LBS. 89c
TURKEYS, oven-ready young birds, Utility Gr. ... LB. 39c
ICE CREAM, Oakcrest's finest, ½ GAL. (4 pints) ... 59c
TEA BAGS, Lyon's, 115's ... 69c
CARROTS, No. 1 local, fresh ... 3 LBS. 25c
Canada Choice boneless RIB ROAST of BEEF ... LB. 69c
SWIFTN'ING pure shortening, 3-LB. TIN ... 69c
Fresh, local, direct from the farm CORN on the COB ... DOZ. 49c
Fresh Frozen FRENCH FRIES, Carnation ... 2 PKGS. 25c
Sunniest ORANGE JUICE 48-oz. tin ... 49c
BANANAS, No. 1 golden ripe ... 4 LBS. 59c
All popular CIGARETTES, carton of 200 ... $2.89
JELLO POWDER, Nabob ... 6 PKGS 39c
COFFEE, Maxwell House, regular or fine ... LB. 69c
PUMPKIN, Aylmer fancy, 2' 28-oz. tins ... 39c
DOG FOOD Romper ... 6 TALL TINS 39c
SILVERSKIN PICKLING ONIONS, 25-lb. sack ... $2.98
or 2 lbs. ... 29c
TONI HOME PERM, gentle super, etc. ... $1.29
BACON, lean sliced ends ... LB. 29c
We Reserve the Right to Limit Quantities. No Sales to Competitors.

THREE - PIECE CHESTERFIELD, $30; large dog house, $20; treadle sewing machine in working order, $5. EV 5-2542.

DORMAN'S on DOUGLAS
School opening special! Limited quantity SKI Jackets, color black ONLY $12.95.

COLLIERS ENCYCLOPEDIA, 6 years old with all the up-to-date year books. Hamilton Beach Mix Master. 383-6532.

FOR THE BEST TURKEYS AND chickens in town. Stuart's Meat Market, 1402 Douglas. EV 3-9213.

2 SIDES OF GOVERNMENT-INspected beef, guaranteed tender. 37c lb. GR 8-1434.

ENTERPRISE OIL AND ELECTRIC range. Chrome table and chairs. GR 8-1545.

SMITH-CORNA SKYWRITER portable typewriter. Good condition. GR 9-6219.

RED MAPLE VILAS DOUBLE bed, complete. Baby items. Phone 385-5888.

BIRD CAGE AND STAND, $4.50. Silver cornet with case, $35. GR 9-6055.

CANVAS WATERPROOFING FOR tents and boat covers. Victoria Tent & Awning Co., 831 Fisgard

REAL BARGAIN
Greenhouse glass, $4 a case. Discount in larger amounts. EV 5-4308.

ACCORDION FOR SALE. LADY'S size, full 120 bass; never been used; $275. GR 4-1293.

TECO ROTARY GRASS CUTTER. EV 2-1956.

82 MISCELLANEOUS FOR SALE

X X X X X X X X X X X X X

MAIS SPECIALS

WASHERS
Hoover apt-size $39.95

REFRIGERATORS
from $24.95

RANGES
Beach oil range $49.95
Fawcett combination coal-wood-electric auto. range $159.95
Gurney combination coal-wood-electric $89.95
40" Gurney gas range $49.95
30" Gurney gas auto. clock with chrome griddle $119.95
40" Frigidaire range $49.95
40" RCA Estate with griddle $79.95
40" Fawcett Torrid Oil automatic oil range with visual door $229.95
40" Fawcett extended oil range with Cyclos burner $69.95
Clare Jewel sawdust range $24.95

USED TVs
RENT TO PURCHASE

4 ONLY
USED TVs
from $9.95

MAIS FURNITURE
AND APPLIANCES

EV 5-2435
1821 COOK STREET

X X X X X X X X X X X X X

VICTORIA PHARMACY
1090 Douglas
Phone 388-4228
"By the Bentall Bldg."
STORE HOURS
8 a.m. to 7 p.m. weekdays
10 a.m. to 6 p.m. Sundays

FREEZER SPECIAL
BEEF SIDES
Lean and Tender
Cut, Wrapped and Frozen
50c a pound
Sides average 220 pounds.
Harvey's Fine Meats Ltd.
2709 Quadra EV 3-2031

BEEF SIDE SPECIAL
Top grade, lean sides,
Baby Beef or mature
49c lb.
FRONT QUARTERS SPECIAL
Top grade, lean quarters,
39c lb.
ALBERTA MEAT MARKET
1811 Cook EV 3-8552

BUY!! SELL!!
The buyers are waiting. Bring us your outgrown school uniforms. Also children's clothing.
The Magic Wand Shop
3631 Shelbourne Plaza
Phone 477-4614

LAWN MOWERS SHARPENED.
New Toro and Lawn Boy mowers. Motor Repairs.
THE LAWNMOWER HOSPITAL
834 Johnson 383-5552
OPEN SATURDAYS

¾ HIDEABED, EXCELLENT CONDITION, $79.50; late model fridge, $109; electric dryer, $79.50; Norge fridge, $59.50; Moffat electric range, $39.50; mahogany wardrobe, $39.50; walnut bedroom suite, $79.50; upright grand piano, $325. T & T, 2605 Douglas, 383-5393.

MUST BE MOVED—TWO LARGE 1-room buildings with toilet facilities. App. 41x24, 24x24. Make good store, warehouse, shop or small community hall, etc. We also do the moving. EV 4-5157.

SPECIALS TO CLEAR!
2 used Westinghouse and 1 used Frigidaire refrigerators (both older-style). Both in very good running condition. Each $26.88. Victoria Delta Electric, 714 Cormorant St. 384-7416.

POTATOES! POTATOES!
How about some real good potatoes? —try ours, you will love them! 10 lbs. 49c, 25 lbs. $1.10, 50 lbs. $1.99. Open noon till dark.
BERRYLAND, ELK LAKE

LIKE NEW, SIMMONS RESTMORE spring-filled mattresses, one ¾, two single, large piece floral hall or stair carpeting, also red; large dusty rose wool carpet, 1 rangette. All very reasonable. EV 5-7042.

REBUILT VACUUM CLEANERS Floor polishers, etc. One year "as new" warranty. Largest selection in town. Unsurpassed value. Cash or Credit. ABC Electric, 821 Fort Street. EV 4-3113.

ELECTRIC MOTOR, POWER tools and vacuum cleaner repairs. Rebuilt vacuums and motors for sale. Victoria Electric, 1019 Blanshard, at Fort. EV 4-3325.

TECO RIDING ROTARY POWER mower, 24" cut; reconditioned; ONLY $115 on easy terms.
B.C. POWER MOWER SALES
832 Fisgard EV 2-6313

CASH REGISTERS, ADDING MAchines, scales and slicers, etc., new and reconditioned. Anker agent. Owen Sons & Richardson Ltd., 935 Johnson. Phone EV 3-9353.

BOYS' GREY FLANNEL SUITS, size 30-34, regularly $29.95, to clear $14.95. Jack Burgess Men's and Ladies' Wear, 2201 Oak Bay Ave., EV 4-7924.

WASHER AND DRYER, A.M.C., $150 a pair. 9 cu. ft. Viking frig, crosstop freezer, $85. 4x4 metal window, $15. Sink, $5. GR 9-6650.

PRIVATE SCHOOL NAVY BLAZERS, Burberrys, etc. Size 14 to 18. Reasonable. Excellent condition. EV 4-9273.

WALNUT BEDROOM SUITE, ¾ bed, electric stove, frig, dryer, hall rugs, glass bookcase, miscellaneous items. 383-7332.

8-FT KITCHEN CABINET WITH arborite top, mahogany front, $120; Gibson automatic clock stove, good running order, $35. 479-4257.

8-HP AIR-COOLED MOTOR, $35; small electric heater, new, automatic, $7. EV 2-6053.

BEEF BY SIDE OR QUARTER [illegible] half or whole. Good for locker. Sell reasonably. EV 3-9003.

CANOPY, PLYWOOD, FITS '60 GMC or Chev. styleside pickup. Sturdy, $15. GR 7-1137.

PIANO, $225; OIL STOVE, $60; automatic record player, $10; Hawaiian guitar, $2. EV 3-3835.

APPLES AND PLUMS. HAND picked. 4090 Gordon Head Rd. Ph. GR 7-4346.

MOFFAT BENDIX WASHER-dryer $165, in working order. Ph. 478-6728.

PAY LIGHT AND PHONE BILLS
FAIRFIELD PHARMACY
DRUG 301 COOK EV 6-6171

10 GALLONS EXTERIOR SEAfoam green paint, $12; utility trailer, steel box, $50. GR 9-2604.

SHOTGUN, 20-GAUGE DOUBLE, practically new with case and boxes of shells. EV 4-4682.

HI-FI RADIO PHONOGRAPH, wood heater, corner steptable. Phone 382-9963.

OLDER MODEL REMINGTON standard typewriter. Good condition. 383-3126.

BABY BUGGY IN GOOD CONDItion. $35. 382-1938.

82 MISCELLANEOUS FOR SALE

WOODWARD'S
USED
FURNITURE
AND APPLIANCE
SHOWROOMS
779 PANDORA AVE.
386-3322, Local 216 or 219

SCHOOL STUDENTS' DESKS
Fir, 34x16x29" high, 14 only at 14.99
Poplar, 34x16x29" high 17.95
Poplar, 34x16x29" high $29.95
Finish to your own taste.

LAWN MOWERS
Now is the time to purchase new and used lawn mowers at great savings. All priced very low to clear.

Free Delivery in Greater Victoria

WOODWARD'S
SERVING B.C.
SINCE 1892

MAJOR APPLIANCES SPECIALS
Moffat 30", fully automatic, clock control electric ranges. Only $219.88
Moffat 10 cu. ft. refrigerators full width crisper, sliding shelves etc., only $198.88
Moffat de luxe automatic washers, gentle and regular cycles, lint filter, cold rinse for low hot water consumption. With trade only $259.88
C. TAYLER
707 Johnson St. EV 3-3281

AUGUST
PRE-SCHOOL SALE
Sportscoats — Slacks
Jackets — Sweaters — Shirts
SUITS
$49.50
Pure wool worsteds.
Les Palmer
714 View Street EV 2-2825
Park Free — View Street Parkade

ATTENTION ELEMENTARY SOUTHPAWS
LEFTY scissors FREE, value 59c, with the purchase of a complete set of school supplies, as recommended by the Greater Victoria School System. Work books for THINK and DO BOOKS. Why wait, get them now!
HILLSIDE PHARMACY
Hillside and Quadra EV 4-1632

"PRICE IS RIGHT"
Shears, hand and power mowers sharpened, rotary blades balanced.
KEYS CUT—ALL TYPES
KEYS FITTED TO ANYTHING
Lock combinations changed.
Service calls anywhere.
New, Used Lawn Mowers
PRICE'S KEY SHOP
847 Fort Street EV 4-6221

BROWN DAVENO, NEAR NEW, $64.50, matching chair $18. Chest of drawers $28.50. Night tables, $2.25 each. Complete blond bedroom suite, only $89.50. Chesterfields, $49 and up. Chrome suites, chairs and many other miscellaneous items at Belmont Variety, Colwood Corners. Ph. GR 8-1221.

INGLIS AUTOMATIC WASHER; Zenith 4-cycle power mower; bunk beds; 2 chests of drawers; girl's Junior BSA bicycle; pressure sprayer and quantity of garden tools. All in good condition. Phone GR 9-7288.

SET OF ENCYCLOPEDIA BRITannica, 5 years old, and case, including year books, 1959, '60 and '61, and World Atlas. Phone after 5:30, 385-4131.

SEWING PROBLEMS?
Elna and Bernina Service and Supplies
COAST SEWING MACHINES
816 Fort Street EV 2-9014

1 MOFFAT GARBAGE BURNER with hot water coil $25; 1 gas side-arm water heater, $10. GR 9-2172.

COFFIELD WASHING MACHINE, $50; 4'6" continental bed, $25; dressing table, $10; colonial chair, $15; garden tools, etc. EV 5-3534.

LADIES 3-SPEED RALEIGH BIcycle, 1 pair figure skates, tennis racquet. All in excellent condition. EV 5-3452.

STENCIL DUPLICATOR, SELF-inking drum, like new; $65. EV 2-0355. No Sunday calls, please.

SAROUK CARPET, GREEN, 6'6"x9'; golf clubs. Both in excellent condition, 477-4089.

ELECTRIC STOVE, ALMOST NEW, $145; upholstered rocker, $25; pole lamp, $12. 388-5737.

NEW KINDERGARTEN TABLE and benches, $20; new blackboard, 93"x48", $30. EV 6-2084.

UNUSED 48-PIECE MINTON MARlowe China, 8 complete place settings. $225. EV 4-0110.

4-QT. PRESTO PRESSURE COOKer, $8; G.E. polisher, $18; Franklin stove, $35. 479-2861.

NEW POLAROID LAND CAMERA, also single speed 2-track tape recorder. GR 9-6133 after 6 p.m.

C.I.L. QUALITY PAINTS, BUTLER Brothers, 1720 Douglas; 2046 Keating X Rd.

CARTOP CARRIER TO FIT Volkswagen, 35 mm Japanese camera. New condition. EV 2-7593.

NEW AND USED WASHERS AND dryers. Island Washer Sales and Service, 615 Chatham. EV 2-6413.

SLIGHTLY DAMAGED OVERhanging door, 6'x8'8", for garage, $25. GR 9-4956.

HALES FREESTONE PEACHES, 10c a pound. Bring own container. EV 2-1865.

BOY'S RALEIGH BICYCLE, small size; toilet bowl and pedestal basin. EV 3-1975.

THOR HYDRO-SWIRL WRINGER washer, $50. EV 6-1571.

700 USED CEMENT BUILDING blocks, 2 750 x 17 tires. EV 3-9286.

McINTOSH APPLES, 8c LB. CALL GR 4-1720.

NEW 5", 3-JAW UNIVERSAL chuck, $45. EV 5-5361.

GARDEN CULTIVATOR. AFTER 1 p.m. GR 7-3290.

CHINA AND BRASS, .22 RIFLE, new, miscellaneous items. 385-7310.

LARGE BLUE PLUMS, 10c LB. Bring boxes. 56 Sims Ave.

BARTLETT PEARS. 971 LODGE Ave. Bring own containers.

CRABAPPLES FOR SALE. PH. 477-3426.

LARGE BLUE PLUMS FOR SALE. [illegible]

8 CU. FT. FRIGIDAIRE FRIG, $55. 384-7813. All-Temp.

CORN. FARM FRESH. BRYNWAY Farm, 8476 Oldfield Rd. GR 4-1816.

GREEN TOMATOES. SCARLET runners and marrows. GR 7-1667.

ELECTRIC MOFFAT RANGE. Iron Fireman Furnace. EV 4-2308.

INCINERATORS, $4.50 (STEEL). Delivered anywhere. EV 3-5590.

¾-TON COME-ALONG. RECORD vise with 6-in. jaw. EV 6-6597.

YOUNG LOCKER BEEF, SIDE OR whole, 42c lb. GR 9-1750.

AMPLIFIER, PREAMP SPEAKER and Garrard record player. 384-4286.

LITTLE GIRL'S WINTER COAT set, size 5. EV 5-8503.

FULL-LENGTH WEDDING DRESS, size 12, $35. EV 6-1707.

5 CU. FT. GIBSON FRIG. $23. 384-7813. All-Temp.

CHILDREN'S SAND BOXES, 4'x4'x8", with sand, $6 del. EV 3-0047.

REMINGTON RAND TYPEWRITer for sale, $35. EV 4-8472.

1 SET ENCYCLOPEDIA BRITannica. 479-4106.

ALLEY OOP

82 MISCELLANEOUS FOR SALE

DO
IT
NOW!

KITCHEN REMODELLING
Victoria's One-Stop Kitchen Centre
We can take care of the entire job!
* CABINETS * PLUMBING
* SINKS and COUNTER TOPS
* REMODELLING
Free Estimates
Phone Today!
W. R. MENZIES & CO.
911 Fort EV 3-1112

Ladies' and Men's
SURGICAL SUPPORTS
All types
Properly fitted by
QUALIFIED MALE AND FEMALE ATTENDANTS
Private fitting rooms
SURGICAL SUPPLIES
Div. McGill & Orme
1012 Broad Street
EV 4-8433

BACK TO SCHOOL
Skirt and Sweater Co-ordinates in New Fall Shades and Styles
KAROLYN'S STYLE SHOPPE
2519 Estevan EV 2-9662

HERNIA - AID
Rupture support! Lightweight, body-contoured "Futuro Hernia - Aid" gives balanced support that is so important. Bend, stretch, lift, sit in comfort. No special fitting required. Only $8.95.
A complete line of "Futuro" elastic stockings, surgical aids and supports, at
FAIRFIELD PHARMACY
301 COOK STREET EV 6-6171
FREE DELIVERY

VICTORIA PHOTO SUPPLY
EV 5-3458 & EV 3-9922
FLASH BULBS
20% OFF!
New Mecablitz 112 Electronic Flash $59.95. Special $47.88
New Sabre Light Meters
Mod. W. $9.95. Special $7.88
Mod. 800, $17.50. Special $13.88
Mod. 801, $15.50. Special $11.88
1015 DOUGLAS ST. AND MAYFAIR SHOPPING CENTRE

CLEARANCE PRICES!
Clearance prices are now in effect on range hoods, complete with fan and motor. Prices start at only $27.
HARKNETT Appliances
2333 Govt. St. EV 4-4169

TRUSSES
SURGICAL SUPPORTS
ELASTIC HOSIERY
Private fitting room—
Trained Personnel
OWL DRUG
701 Fort Street 385-6761

HOUSE AND CONTENTS—HOUSE, $6,500; 24" electric range, $49; frig, $49; dinette suite, $40; TV, $45; chesterfield bed, new, $62; bedroom suite, chairs, etc.; power tools, lineman's spurs and belt; rifles. 479-5209.

TAKE UP AN INTERESTING hobby this winter. Our clear casting resin is easy to use—makes hundreds of useful and ornamental items. Industrial Plastics Ltd., 506 Fort. 386-1477.

8-MM KODAK PROJECTOR SOUND on film, as new, cost $484 9 months ago. Offers wanted. Also 4-track stereo tape recorder, cost $490, offers? Phone 382-6272.

GIRL'S COATS, SIZE 5-9, $3, $5; boy's grey flannels, sizes 12-16, $3.50; all wool maternity suit, $3; other children's items. All near new condition. Steam iron, $5. EV 2-9982.

PAINT SALE — QUALITONE INterior latex, qts. $1.80, gals $5.95; semi-gloss colors to match. Sherwin-Williams Store, 1314 Douglas St. Phone EV 4-3013.

SHOPSMITH MARK 2, ALL PURpose woodworking tool. Converts to 8" table saw, lathe, disc sander and drill press. As new condition, $275. EV 5-2232.

RELAX-A-CIZOR
New condition. Sell for $150 or near offer. Cost $250. 383-2567.

ADMIRAL TV CONSOLE, SWIVEL base, $80; Life ring, $8; Aluminum cartop carrier, $8. Phone before 1 and after 7. EV 5-9901.

DANDY ROASTERS WITH GOOD old fashioned flavor. Young and tender, 35c pound. GR 9-4674. 462 Goward Rd.

MOUTON COAT, SIZE 16; PHILIPS tape recorder; sewing machine; Hammond chord organ. All in good condition. EV 6-1686.

2 POWER GEAR OIL DISPENSERS (new). Will sell cheap. Need the room. Can be seen at Derick's B.A., 2821 Douglas. EV 2-1314.

MISCELLANEOUS SERVICE STAtion equipment for sale, including 1956 Land Rover. Phone after 6 p.m., 385-2332.

BEATTY WASHERS AND DRYERS. Beatty parts depot, Butler Brothers Supplies Ltd., 1720 Douglas (opp. the Bay). EV 3-6311.

TAPE RECORDERS, NEW AND used. Tapes for sale and for rent. Hudson's Tape Recording Centre, 1343 Fort St. EV 2-0923.

35 MM 20 EXPOSURE EKTAchrome film, $3 including processing and mounting. Victoria Colour Photo, 1227 Government. EV 5-5633.

TURNER THE TYPEWRITER MAN 35 years' experience. 1 to 5-year written guarantee. New and reconditioned. 2303 Fernwood. EV 4-0145.

HUNTERS' SUPPLIES: FLAME-orange vests, caps, jackets, ammo, etc. Robinson's, 1307 Broad Street. EV 5-3439.

1 PAIR LADY'S FIGURE SKATES, size 9; 1 pair boy's skates, size 2; 100 records. 479-3736.

2 BEIGE HADDON HALL AXMINster rugs, 9x6 and 12x9, with underfelt. $125. 385-4955.

8-CU.-FT. WESTINGHOUSE FRIG, cross-top freezer, $75. 384-7813. All-Temp.

KENWOOD CHEF AND ATTACHments, cost $282, sell $125 or best offer. 478-1379.

CORN. FRESH CORN. ORDERS taken. Heather, $5c each. Not Sunday. 3614 Richmond. GR 7-1396.

PAY UTILITY BILLS AT
McCALL DAVEY DRUG STORES
PRESCRIPTION SPECIALISTS

LATE MODEL REMINGTON noiseless typewriter, only $75. Phone EV 5-3411 during office hours.

SMALL OIL FURNACE, TANK AND stand, $50. Portable electric heater, $18. 479-4653.

GARAGE DOORS, SAWDUST burner, child's record player, train, transformer, furnace. EV 4-3803.

MAHOGANY DRESSER — HAS large mirror. Floor lamp. EV 2-3518.

GOOD MINK STOLE — CANranch, natural, like new. EV 2-4693.

82 MISCELLANEOUS FOR SALE

Custom-Made
DRAPES
Reduced
Prices!
CONTINENTAL HOME SUPPLY
851 Johnson St.
EV 6-2458

KEYS CUT
BUY 2, GET 1 FREE!
3 Keys Cut for only 35c
MARSHALL - WELLS
724 Fort EV 4-1021

83 MISCELLANEOUS WANTED

ARE YOU SELLING
a chesterfield, a Persian carpet, a dinghy, a sports car, a D8 cat, or a 50' schooner? Maynard's wide experience in domestic and industrial appraisals is at your service. Outright purchase or consignment by auction. Maynard & Sons, Auctioneers since 1902.

CASH FOR BOOKS
Pocketbooks, Comics, Hardy Boy, Nancy Drew, Adventure Magazines. Junction Books, 631 Johnson. One block west of Douglas.

NEED CASH?
Cash paid for good tools, cameras, all types of musical instruments. What have you? Island Trading, NOW AT 630 Johnson St., just down from Douglas. 384-5354.

INDUSTRIAL IRON
Bring us your old cars, steel, cast iron, brass and copper, etc.
Open All Day Saturday
343 Tyee Rd. EV 4-6922

WANTED, OLD CANADIAN AND European arts. Will sell on consignment. Eagle Art Gallery, 1016 Fort. EV 2-3923.

JUNK CARS
$10 for complete large cars; partly dismantled cars hauled away. Williams. EV 2-9395.

WANTED BY THE BOOK EXchange, 1000 Fort, old "Life" magazines, 1950s only. Good condition. Phone EV 2-8714, 11-5:30.

SQUARE DEAL BUYS
Anything Useful, Picks Up Junk
383-1221 1126 Hillside EV 3-1601

CASH PAID FOR GENTLEMEN'S good used clothing. The Bazaar, 1317 Broad Street. EV 2-2814.

LUNDS AUCTIONEERS
BUY — SELL — APPRAISE
926 FORT EV 6-3308

KILSHAWS
CASH FOR FURNISHINGS
EV 4-6441

GOOD BOOKS ALWAYS BOUGHT
HAUNTED BOOKSHOP
845 Fort EV 2-1427

MAN'S FLIGHT LUGGAGE, IN good condition. Victoria Press Box 342.

WANTED, ASSORTMENT OF CARpenter and mechanic's tools and old rocking chair. EV 4-4972.

WHEEL CHAIR, COLLAPSIBLE preferred. EV 5-5361.

8 YARDS OF HALL CARPET. PH. EV 3-0555.

WANTED — USED HOT WATER boiler and controls. EV 6-3937.

BINOCULARS IN GOOD CONDItion. 383-4319.

WANTED—250-C.C. B.S.A. MOTOR for a 1947 frame. GR 8-1641.

WE PICK UP FURNITURE, TOOLS, etc. Farmer's Auction. GR 8-1212.

WANTED — USED FURNITURE. Holland Bros. & Co. EV 3-0913.

CASH FOR GOOD USED FURNIture. Reliable Furniture. EV 3-6714.

TEXTBOOKS FOR ENGLISH 100, Spanish 90, Zoology 105. EV 2-6063.

ROAD RACER SET.
EV 2-5095

REFRIGERATORS AND FREEZers bought. 384-7813. All-Temp.

IMMEDIATE CASH FOR YOUR typewriter. Turner, EV 4-0145.

84 SWAPS

"WHAT HAVE YOU" TO SWAP?
As down payment on this cosy two-bedroom cottage on Myrtle. Payments only $58. Inside completely redecorated.
PRICE $6,250
Call Norm Hyde, EV 2-8117,
Newstead Realty Ltd.

ANYTHING!!
TAKEN IN TRADE
AT MAYNARDS
New Furniture Dept.
731 Johnson St. Ph. 386-5191

WILL TRADE 21' CABIN BOAT with 50-h.p. outboard, fully reconditioned motor, value $2,000, for 15' fibreglas boat and cash or mortgage or property with cash difference. EV 5-3921.

2-PIECE RED CHESTERFIELD, TV, modern china cabinet-bookcase; for sofa bed, 9x12 rug; colonial desk and chair. EV 2-9040.

WANTED 7' OR 8' DINGHY AND Philips transistor radio. Have electric or gas motor, new electric blanket, gas heater. EV 5-5635.

AUSTIN A-40 MOTOR AND TRANSmission. Excellent condition. Swap for 10 or 18-hp outboard motor. Ph. 383-5298.

1964 CUSTOM G.M.C. ½-TON AND camper for lot, acreage or car as part payment. 3662 Ophir Street. 385-2958.

WILL SWAP HONEY FOR GARden produce, berries and fruit or what have you. FOR FREEZER. 478-1532.

DE LUXE DOUBLE OVEN MOFFAT electric 40" range, fully automatic for 30" range in similar condition. 382-4695.

FURNITURE, BOATS OR ANYthing of value accepted in trade. Telmac Swap Dept. EV 5-3441.

WILL SELL 1962 VALIANT SEdan, will take trade on small car. EV 5-2707.

WILL SWAP 21" RCA VICTOR TV. Value $50, for carpentry labor. GR 8-1372.

FLEETWOOD RADIO, FRIG, KITchen table, 6 chairs, daveno; for piano. EV 2-1956.

14-INCH UNDERWOOD TYPEwriter for medium size one. EV 5-2278.

DOUBLE LOT IN SAANICH FOR car, truck and camper or trailer. Approximate value $2,000. GR 8-6805.

WILLYS JEEP, 4-WHEEL DRIVE, good condition for ¾ or ½-ton pickup. 385-3980.

NEW HOME, SOOKE. WHAT HAVE you for swap? GR 9-2383.

BINOCULARS, 7X50. PERFECT condition for small boat. GR 9-5030.

86 MISCELLANEOUS TO RENT

TYPEWRITERS FOR RENT, STUdent rates available. Underwood Ltd., EV 3-8621.

90 PETS AND SUPPLIES

PUREBRED PEKINGESE FEMALE 3 years old, $35 to anyone offering good home. GR 8-1173 eves and all day Sunday.

REGISTERED TOY POODLES, Champion stock, 8 weeks. GR 9-1801.

90 PETS AND SUPPLIES

BOARDING DOGS, CATS
With All the Comforts of Home
Michael Williams Boarding and Training Kennels, on the Pat Bay Highway. 474-2112.

REGISTERED POODLE PUPS FOR SALE. REDWOOD, 9616, 6TH ST., SIDNEY, OR EV 5-5833.

THE DOGGY WASH
EV 5-9696
DOUGLAS AT TOLMIE

TWO BEAUTIFUL AMERICAN Cocker spaniel pups, one Siamese kitten. Papers available for all. GR 8-3886.

GOOD SHEPHERD SHELTER, 3842 Duke Road, RR 1. We have several lovely cats, including white Persian. GR 8-3948.

HARVEY'S PET FOOD — ALL meat, 2 lbs. for 35c. Harvey's Fine Meats Ltd., 2709 Quadra at Hillside. EV 3-2031, EV 5-3935.

FOUR GERMAN SHEPHERD PUPS, purebred. Three boys, two greys, one white; one girl, black and tan. Six weeks old. $25. GR 8-2449.

BLACK REGISTERED MINIATURE poodle pup, 1½ years old. $150. 10174 3rd St., Sidney.

JOYLAND BOARDING KENNELS. Heated; individual care; large fenced exercise field. 474-2301.

SU-CLAY KENNELS. BOARDING. Reasonable rates. Loving care. Ph. GR 8-6737.

FOR SALE, 1 PUREBRED DACHShund puppy, 7 weeks, $50. Phone 385-8580 after 6 p.m.

DEB-ON-AIR POODLES AND Pekes, toys and miniatures. Various colors. Stud service. GR 4-2300.

MINIATURE POODLES
Show and pet stock. Montagnais Kennels. Registered. 385-7109.

LIVELY AND LOVING SIAMESE kittens, sealpoint and bluepoint for sale. Phone EV 2-8855.

SIAMESE NEUTER AND SPAY, priced to go, have shots. Phone GR 9-1923.

CHOICE PUPPIES FOR SALE, 8 weeks old. Ardens Farm, 7181 Sooke Rd.

4 PUPS, CROSS BETWEEN MINIature Lab and Dalmatian. 3 months old. EV 5-4578.

BEAUTIFUL BLACK MINIATURE poodle puppies, registered, excellent pedigrees. EV 2-6984.

REGISTERED GERMAN SHEPherd, $35. 479-7308. 4666 West Saanich Road.

9-WEEK-OLD MALE BLACK AND tan Dachshund. 3508 Henderson Rd.

WELL-BUILT DOGHOUSE WITH removable shingle roof. EV 4-5197.

BLACK LAB PUPS. REASONABLE. EV 4-5504.

REGISTERED MINIATURE SILver Poodles. GR 7-3249.

ENGLISH POINTER PUPS, CHOICE field stock. GR 9-2574.

REGISTERED STANDARD SMOOTH dachshund puppies. 475-2893.

REG. BOXER PUPS, FAWN AND brindles. EV 2-8745. EV 3-5606.

CAIRN TERRIERS, MELITA KENnels. Raymond-Snelling. GR 9-2686.

SIAMESE KITTENS
388-4449.

REGISTERED WIRE-HAIRED terriers. EV 3-0796.

SIAMESE CATS AND KITTENS, show, breeding or pets. GR 9-1538.

TAMED MONKEY AND CAGE, $40. Puppies, $5. Kittens, free. 386-2564.

91 CHICKS, POULTRY, HATCHING EGGS, SUPPLIES

DANDY ROASTERS WITH GOOD old-fashioned flavor. Young and tender. 35c pound. GR 9-4674. 462 Goward Rd.

SIX AUSTRALORP LAYING HENS, $1 each. GR 7-1239.

BARRED ROCK BANTAM ROOSTers for sale or exchange. 479-1054.

PHEASANTS AND BANTAMS FOR sale. Reasonable. GR 8-2791.

92 LIVESTOCK, SUPPLIES

PRIZE-WINNING LIVESTOCK FOR sale. Saanich Fair, Labor Day weekend. See them at the horse show, cattle display and in the other buildings. Rotary midway. All the fun of the fair.

SOUND, YOUNG, SADDLE HORSE wanted. A gelding or mare. 15.2 hands or more. Palomino, buckskin or pinto preferred. Victoria Press, Box 303.

REGISTERED PALOMINO MARE. Spirited, $225. Dark bay gelding. Very good with children, 8 years. $125. Ph. Chemainus 246-9220.

VERY QUIET SADDLE MARE, broken to buggy. Good with children. 479-1478.

FOR SALE, PUREBRED JERSEY 7 years old. Phone GR 4-1778 before 2 p.m.

HORSES BOARDED: $35 A MONTH, winter rate. 1555 Ash Road, close to Mt. Douglas.

RABBITS FOR SALE. NEW ZEAland white from $3. Some bred does available. GR 9-7249.

BEST OFFER
this weekend takes good yearling colt. 479-3266.

MINK FARMER NEEDS HORSES and cows. Ph. anytime. GR 8-3085.

BAY MARE, 7 YEARS OLD, TO experienced rider. GR 9-1586.

2 GOATS, 1 HEAVY MILKER; also 2 kids. 474-2417.

99 NEW CAR DIRECTORY

HILLMAN, SUNBEAM, HUMBER, Rover, Jameson Motors Ltd., 740 Broughton Street. EV 4-1161.

100 CARS FOR SALE

SNAP DASH—56 BUICK SPECIAL—Excellent condition—Leaving city—New automatic [illegible] Best offer over $400 by Sept. 3. 386-2560 after 6 p.m.

PRIVATE SALE BY OWNER

1964 Bel Air Chevrolet. Power steering, automatic, radio, [illegible] discs, 9,000 miles. EV 3-2711.

1960 PONTIAC 2-DOOR HARDTOP V8, automatic [illegible] Looking for [illegible] Cash. EV 5-7294 after 5:30.

'56 OLDS. GOOD CONDITION. POWER. NOTHING DOWN. $25 PER MONTH. FULL PRICE $795. GR 7-2760. PRIVATE SALE.

1954 METEOR STATION WAGON 4 new tires [illegible]

1964 CHRYSLER SARATOGA. LIKE new. Must sell. Best offer. Phone GR 9-1558.

'51 METEOR 2-DOOR HARDTOP 6,000 miles [illegible] shape. [illegible]

'59 METEOR RIDEAU 500 MUST be seen to be appreciated. EV 2-9668.

1950 ROVER "75"—GOOD RUNning order. [illegible] GR 4-1093.

1958 PONTIAC AUTOMATIC fully equipped [illegible] and out.

1957 ZEPHYR ZODIAC, EXCELlent condition [illegible]

BARGAIN SPECIAL—1950 CHEVrolet. Radio [illegible]

'58 HILLMAN [illegible] after 6 p.m.

1963 METEOR SEDAN, EXCELlent shape. [illegible]

1962 VOLKSWAGEN [illegible] EV 6-1515 [illegible]

1953 VAUXHALL NEW PAINT and valve job. GR 8-1372.

1947 CHEV. TUDOR SEDAN. REAsonable. [illegible]

1957 CHEV. $750. EV 5-3963.

100 CARS FOR SALE

Growing with Victoria

DAVID MOTORS LTD.
SAVE ——
—— DOLLARS
COMPARE ——
—— PRICES
We Can't Be Beat!

62 TR4 Sports Roadster. One owner, low mileage, beautiful powder blue with matching interior, padded dash, soft top with tauna cover $2495

58 CHEV Impala Convertible, V-8, automatic, radio, power brakes, whitewall tires, many more extras. Low mileage $1895

56 STUDEBAKER Commander 2-Door, V8, standard transmission with overdrive $695

59 METEOR Ranchwagon 6 cylinder, standard transmission, radio, power steering $1595

62 STUDEBAKER Lark. 6-cyl standard, 2-door, green with matching interior, good tires, one owner, 20,000 miles, excellent condition $1895

55 CHEVROLET 210 2-Door $695

56 FORD Tudor Hardtop, V-8, stick, radio $895

56 PONTIAC. V8 automatic, 9-passenger Station Wagon. Runs like a top but needs some body work. SALE PRICE $495

57 CHEV 2-Door Hardtop. V8 automatic. Motor rebuilt. Not a mark on it anywhere. Fully guaranteed. SALE PRICE $1395

55 STUDEBAKER 2-Door Sedan. Terrific economy, all brand new tires. Fully guaranteed. SALE PRICE $595

NO DOWN PAYMENT
$29 PER MONTH
53 VOLKSWAGEN with 58 Volks motor, new paint, good tires, clean as a pin.

* No Down Payment
* Family Budget Terms

DAVID MOTORS
— LTD. —
1101 Yates at Cook
EV 6-6168

Franchised Dealers in the World's Finest Automobiles:
* Studebaker
* Volvo
* Mercedes-Benz
* Peugeot

D D D OLPHIN
D D
D D
D D D MOTORS LTD.

$55 DOWN
$55 PER MONTH
And you can own a brand new Renault Station Wagon fully equipped with radio, underseal, etc., etc. Sealed cooling system. 12 months or 12,000 miles. 100% factory guarantee.

RENAULT CORNER
Pandora at Quadra
EV 6-3527

WEEKEND SPECIALS
No Down Payment
51 ROVER "75" $150
50 PONTIAC Sedan $50
55 VAUXHALL 4-cyl. $295
ALSO
59 Chev Impala Hardtop, 60 Plymouth Hardtop, 59 Ford Fairlane Hardtop, 53 Plymouth 4-Door Station Wagon.

CAPRI MOTORS LTD.
NEW LOCATION
950 Yates EV 5-3512

IDEAL FOR NURSE OR SCHOOL teacher, 1960 Anglia, 2-dr., special today, $895. 1959 Prefect, 4-dr. sedan, special at $645. Houston Motors, 2744 Matson (Langford). Ph. 478-4233; res. 388-5692.

62 T-BIRD
Immaculate condition. Power brakes, steering, windows and seats. All-around tinted glass. Must be sold. Will consider trade. No reasonable offer refused. EV 5-5419.

IF YOU WOULD LIKE TO BUY A good quality used car, but find that high monthly bill payments prevent it, call Jim for fast confidential and expert assistance. Day, 388-6531. 388-5005.

DEMONSTRATOR SPECIAL
1964 Parisienne convertible. V8, power equipped, 7,000 miles. New car warranty. Trade and terms accepted. GR 7-1987.

1956 PONTIAC CONVERTIBLE, 1960 Pontiac engine. Needs upholstery on front seat. $790. 385-3802 after 6 p.m.

1961 PARISIENNE CONVERTIBLE. A beauty. $2395 for quick sale. Houston Motors, 478-4233. Res. 388-5692.

'57 MERCURY MONTEREY SEdan. Power brakes and steering. Automatic transmission. $925. Ph. GR 9-2596.

1955 FORD 9-PASSENGER STAtion wagon. Good condition. Reconditioned motor. Very reasonable. 477-2491.

MUST SELL SECOND CAR. '55 Dodge 2-door hardtop, V-8, automatic. Radio. Clean, popular model. $450. Phone 382-2361 or 478-2897.

1959 CHEV IMPALA V-8 SEDAN, automatic, radio, heater, good WW tires. Really immaculately kept. Sacrifice, $1,650. EV 2-1708.

DAMAGED '58 PONTIAC 2-DOOR. New 6-cylinder motor, floor shift. Can be fixed cheap. $300. EV 4-9961 between 6 and 9 p.m.

1956 DODGE SEDAN, LOW MILEage. 383-3825.

100 CARS FOR SALE

P P P P P P P P P P P P P P

PLIMLEY

BEST SELECTION
BEST CONDITION
AT
LOWEST PRICES

SERVING VICTORIA
71 YEARS
YOUR GUARANTEE

63 MORRIS Cooper. Like new $1595
64 VOLKS. As new $1895
63 RAMBLER Classic. Automatic. As new $2595
63 HEALEY 3000 MKII. Radio. As new $2995
62 CHEV Impala Hardtop. Fully equipped $2595
60 PONTIAC Sedan. Very clean $1695
60 CHEV Belair. Radio, automatic, 6-cyl. Only $1795
54 VOLKS Van. Very clean $545
55 PONTIAC Sedan. Radio, V8 auto, power steering, brakes. Only $795
64 RAMBLER 330 Wagon, radio, heater. SAVE HUNDREDS.
63 PONTIAC Laurentian Sedan, 6-cyl., radio. Only $2695
62 RAMBLER Wagon, Classic, radio, 6-cyl., as new $2495
62 METEOR Sedan, V-8, radio, 1 owner. Only $2295
61 AUSTIN Wagon. Only $995
61 RAMBLER Sedan, radio, w-walls. Only $1795
59 STUDE Lark, radio, automatic, 6-cyl., as new $1095
59 BUICK 2-Door Hardtop, all power, tutone blue and white. Only $1895

WRITTEN WARRANTY

58 HILLMAN Sedan, a steal at $495
58 CHRYSLER Sedan, all power $1395
58 VOLKS Micro Bus, very clean. Ideal camper $1095
57 PLYMOUTH Wagon, radio, heater, very clean, automatic, V-8. Only $995
57 PLYMOUTH 4-Door Sedan, tutone yellow and white, contrasting interior. Only $895
56 HILLMAN, new motor, only $595
53 CADILLAC Sedan, all power, new trans. $595

LOW COST TRANSPORTATION
51 AUSTIN A40 .... $125
52 DODGE Sedan $99

FOR THE BEST DEAL
DEAL WITH
THE BEST

PLIMLEY
1010 Yates EV 2-9121

P P P P P P P P P P P P P P

1960 METEOR STATION WAGON. Excellent condition, 1 owner, 17,600 miles. $2,000. EV 2-9898.

1955 AUSTIN SEDAN A50 WITH REbuilt motor, good condition. Phone EV 5-3516.

1955 ZEPHYR, GOOD MOTOR, good car. $375. EV 2-4662. 961 Cowichan Street.

1955 CHEV. 2-DOOR DE LUXE sedan. Excellent condition. $625. EV 5-9638.

REPOSSESSED AUTOMOBILES — From $17 per month. Acceptance Co. must sell. 388-5922, GR 9-3386.

1953 METEOR 4-DOOR SEDAN, good running order, with overdrive. Offers. GR 9-5286.

2-DOOR '56 PONTIAC, CUSTOM radio and heater. New trans., clutch, battery and tires. $895. EV 3-5047.

'55 CONVERTIBLE FORD Fairlane, excellent condition. $895. EV 3-7861.

'56 PLYMOUTH SEDAN, AUTO transmission, radio. 478-3055.

1953 METEOR RADIO, EXCELlent condition, $235. 479-5843.

1957 VAUXHALL — OPEN TO OFfers. 479-5843.

100 CARS FOR SALE

SPEEDWAY MOTORS LTD.
* Volkswagen
* Karmann-Ghia
* Porsche

62 VOLKSWAGEN 4-Door Panel. Reconditioned and ready to go at only $1595

60 CONSUL Sedan with radio and heater. A very clean, top condition, economy car at only $1095

63 VOLKSWAGEN De Luxe 2-Door $1595

61 RAMBLER American 2-door Sedan with radio, heater and two-tone paint. A real economy special at $1445

59 FORD 6-cylinder De Luxe Sedan with radio and heater in gleaming black with lots of chrome $1395

58 FORD 6 2-door Station Wagon with automatic transmission, new paint. Excellent condition. $1195

57 CHEV 6 Sedan. 2-tone blue with radio and heater now only $995

LOW COST SECOND CARS
55 AUSTIN Sedan $595
56 VAUXHALL Sedan $595
57 HILLMAN Cnvertible $595
971 Yates EV 5-2415

OAK BAY
* MOTORSERVICE *
1945 Oak Bay Ave. EV 5-3213
NO DOWN PAYMENT
BANK FINANCING
For the Best Buy Check With Us
Full one year 25% warranty on all cars.
62 Rambler Sedan, A.T., custom radio $1,995
61 Monarch, 2-dr. H.T., completely equipped, immaculate condition $2,195
58 Chev. Bel Air Sedan, V-8, A.T., custom radio $1,295
56 Meteor Sedan, V-8, standard trans., custom radio, top condition $995
We need clean cars—top cash paid.
Wide Open till 10 p.m.

HORWOOD BROS.
63 STUDEBAKER Daytona Hardtop, V8, automatic, radio, power disc brakes, de luxe interior. Only 5,000 miles. SAVE OVER $1,000 at $3,095
63 CHEVROLET Bel Air 2-Dr. Sedan. De luxe model with many extras $2,595
61 MGA Sports, one owner $1595
60 ZEPHYR Convertible. Power top, yellow $1,295
59 MORRIS Oxford Station Wagon, 4-Door model $995
58 VOLKS Van, good condition $895
55 CHEV 2-Door $395
53 ZEPHYR $295
50 PONTIAC $125
— BANK FINANCING —
Morris - M.G. - Wolseley
Open 9 a.m. to 9 p.m.
810 Johnson Street EV 3-6113

A A A AND A A A

SPECIALS — SPECIALS
60 VALIANT Sedan. Top value $1095
62 CHEV II Sedan, like new $1895
63 CHEV 2-Dr. Sedan. One owner $2295
61 METEOR Sedan $1695
57 DODGE Sedan, V-8, A-T $895
62 THAMES Van $1195
62 SIMCA Sedan, one owner $1095
54 STUDEBAKER, V-8, A-T $395
59 PLYMOUTH S/Wgn. $1195
58 CHEV 2-Dr., A-T $1145
MANY MORE TO CHOOSE FROM
A & A CARMART
2644 Quadra EV 6-2712
CLARE ABBOTT

GM
PARADE OF VALUES
63 Chevy II Sedan $2395
62 Chevy II Wagon $2295
62 Chev Sedan, radio $2195
60 Pontiac Laurentian Sedan V-8, auto, power steering, radio $1795
57 Chevrolet De Luxe Sedan, V-8 .... $1195
57 Chevrolet Sedan, 6 cyl. $795
57 Oldsmobile Sedan, all power $1295
55 Chev Station Wagon $895
60 Vauxhall Super Wagon $1095
53 Pontiac 2-door $295
MIDTOWN AUTO SALES
847 Yates 386-1023

UNITY USED CARS
NO DOWN PAYMENT
On Approved Credit
60 HILLMAN Minx. A1 .... $995
60 FIAT Multipla. As new $845
59 VAUXHALL Sedan $795
57 PLYMOUTH Sedan. Automatic 6 .... $695
MANY OTHER MAKES AND MODELS
Cars Wanted for
CASH OR CONSIGNMENT
854 Pandora EV 6-5631

HILLIARD ARENA SERVICE
62 Vauxhall Envoy Super, custom radio, immaculate condition, $1395
57 Consul, good shape $675
55 Chev sedan, V8, standard, clean, needs rings and valve grind, as is $495
53 Chev sedan, 6 automatic $295
58 Nash Metropolitan HT $335
A40 Austin pick-up, good shape $350
55 Rambelr, to clear $295
Opposite the Memorial Arena
EV 3-7811 or GR 7-6715

FINANCE COMPANY REPOSSESsions. Priced to clear deficiencies only or below. 1957 Consul Sedan $495; 1957 Chrysler Saratoga, auto. and power, $895; 1959 Peugeot, best offer; 1956 Meteor Sedan, $475; 1960 Austin Westminster, $1,011; also GMC half-ton customized camper, 4-speed transmission, sportsman's dream, offers. Phone EV 5-8708; evenings EV 4-9809.

56 VOLKS 2-DR. BLACK BEAUTY. Custom radio, $895. Drive-Out-Save. Houston Motors, 2744 Matson (Langford). Phone 478-4233; res. 388-5692.

WHOLESALE PRICES AND NO DOWN PAYMENT, ARTS CARS, BURNSIDE AT HARRIET.

56 STUDEBAKER CHAMPION economy 6, showroom condition, $350 cash or offers. EV 4-5888.

56 2-DOOR HARDTOP PONTIAC. Stick 8, custom radio, $900. Phone EV 4-9238.

1956 VAUXHALL VELOX, A1 throughout. Low mileage, new paint, etc. 478-1997.

1953 CONSUL, GOOD RUNNING order. $175. [illegible]

1955 FORD FAIRLANE, RADIO, V8, $580. [illegible]

1961 MORRIS 850 WAGON. Excellent condition. [illegible]

56 PLYMOUTH [illegible] $500 cash. [illegible]

'62 MORRIS [illegible] GR 7-1411.

1957 LINCOLN [illegible] trade or terms. [illegible]

1960 ENVOY STATION WAGON. Will trade. [illegible]

'57 MORRIS MINOR [illegible] lent condition. [illegible]

100 CARS FOR SALE

O O O O O O O O O O O O O O O

FOLLOW THE
WISE BIRDS
TO
* OLSON
* FORD
PREMIUM UNITS
FOR CAREFUL
BUYERS

4434A — 64 FAIRLANE 500, sparkling Burgundy and White, full luxury equipment including 289 V-8 .... $3495

4623A—64 STUDEBAKER Commander tudor, can't be told from new, automatic radio, reclining bucket seats. Save $600 .... $2795

64 ECONOLINE van, only 2,700 miles, big 6 motor, alternator, Save $500 .... $2495

4059B — 63 STUDEBAKER Wagonaire, low mileage, automatic transmission, sliding roof. Save $1000 .... $2795

BUYER'S SECURITY PACKAGE
* All units carry 1-year GW 15% warranty on parts and labor honored at any of the approved GW dealers in Canada and U.S.A.!
* Plus 3 - Day 50 - 50 warranty on all late model units.
* 30-Day exchange.

4075A—62 RAMBLER sedan, deluxe model Sahara gold and white, automatic, radio, attractive spotless unit $2195

4394A—60 CORVAIR sedan, automatic transmission, radio, well cared for model, spotless throughout, ideal lady's car $1695

4596A — 62 MERCURY sedan, only 16,000 sedan, V-8 automatic, power steering and brakes, radio $2795

4056A — 62 GALAXIE sedan, V-8 automatic power steering, radio, well cared for $2395

4153B — 61 FAIRLANE 500, big 390 V-8 automatic, radio, spotless condition $1895

4302A — 59 FAIRLANE sedan, sharp new tutone, V-8 automatic, radio, spotless condition $1595

LOW COST
FORD FINANCE

Wide Open Till 9 p.m.

1060 Yates St. EV 4-1144

O O O O O O O O O O O O O O O

WRITE YOUR OWN DEAL
1961 ZEPHYR convert.; power top, radio, light-blue interior. Reg. $1,495. Write your own deal.
1958 FORD Fairlane "500" convert., immaculate shape. Reg. $1,695. Write your own deal.
1958 MERCURY, H.T. station wagon, power brakes and steering, automatic. Reg. $1,695. Write your own deal.
1955 CHEV. 2-dr. sedan, radio, 2 tone. Reg. $695. Write your own deal.
1954 PONTIAC sedan, good transportation. Reg. $295. Write your own deal.
TRANSPORTATION SPECIAL
52 Morris Minor — offers.
MARCH MOTORS LIMITED
2978 Douglas Street
388-5531 388-5532

LES BLOW, 2940 DOUGLAS
64 Pontiac; 64 G.M. and camper; 63 Ford pickup; 64 Morris 1100; 63 Morris 1100; 62 Pontiac; 61 Pontiac; 60 Volvo; 60 Simca; 58 Chev wagon; 57 Plymouth wagon; 56 Ford wagon; 56 IHC panel; 54 Dodge; 53 Chev; 48 Chrysler; 39 Studebaker.

1964 VALIANT SIGNET, BRAND new. Full 50,000 miles warranty. Your trade worth $300 more than retail value on appraisal. Call immediately, Bill Garrett-Petts, National Motors Ltd., EV 6-6275 or EV 4-8174.

'55 METEOR CROWN VICTORIA hardtop in immaculate condition. All original custom equipment. As new throughout. 760x15 WW tires. Will accept trade. Private. Phone EV 3-4417.

FOR SALE OR TRADE FOR larger car, 1960 Triumph Herald hardtop convertible. Low mileage, good condition, new motor. Ph. Duncan 746-[illegible]

JUST WON 1964 CHEVY II — WILL sell 1956 Plymouth 6, automatic, $400 or best offer. 385-7962, 1116 Princess.

'57 PONTIAC 2-DOOR HARDTOP, V-8, new motor, new transmission. 3319 Cook St., EV 4-8717.

1962 T-BIRD HARDTOP, BEIGE with buckskin interior. Best offer. Trade. GR 9-3366.

MUST SELL 1959 HARD-TO-GET automatic Rambler station wagon. Any reasonable offer. EV 3-9883.

1949 CHEV 2-DOOR SEDAN, GOOD condition and running order. $150. GR 9-4094.

1964 IMPALA "SS," 4,000 MILES. [illegible]

1959 CHEVROLET CONVERTIBLE, [illegible]

[illegible] NEW BATTERY, [illegible] 1786 Emerson. [illegible]

'56 PLYMOUTH V-8, AUTOMATIC. [illegible]

[illegible] V-8, AUTOmatic. [illegible]

[illegible]

'57 STANDARD ENGLISH SPORT car [illegible]

100 CARS FOR SALE

GO TO

ENSIGN MOTORS

CHRYSLER CORNER

YATES AND COOK

WE MUST HAVE SPACE

SEE THESE SPECIALS

AND BUY NOW WITH

NO DOWN PAYMENT

51 PACKARD
4-Dr, automatic trans.
A true classic.
Full Price $245
No Down Payment
$16 Per Mth.

53 CHEVROLET.
Automatic radio.
Full Price $168
No Down Payment
$12 Per Mth.

53 STUDEBAKER.
V8. Automatic radio.
Full Price $188
No Down Payment
$13 Per Mth.

54 BUICK.
Custom radio.
Full Price $388
No Down Payment
$23 Per Mth

55 DESOTO.
Automatic, power steering
Full Price $588
No Down Payment
$25 Per Mth.

55 STUDEBAKER.
Low boy coupe. V8.
Automatic radio.
Full Price $595
No Down Payment
$27 Per Mth.

55 BUICK.
2-Dr. Hardtop.
V8, automatic radio.
Full Price $777
No Down Payment
$34 Per Mth.

56 RAMBLER.
Sedan; custom radio.
Reclining seats.
Full Price $588
No Down Payment
$26 Per Mth.

56 DODGE REGENT.
V8, automatic, power steering, custom radio.
Full Price $791
No Down Payment
$35 Per Mth.

57 CHEVROLET.
6-cyl 4-Dr Sedan.
Full Price $789
No Down Payment
$34 Per Mth.

57 DODGE.
6-cyl 4-Dr Sedan.
Full Price $688
No Down Payment
$29 Per Mth.

58 PLYMOUTH.
Station Wagon, V8, automatic.
Full Price $1095
No Down Payment
$47 Per Mth.

PAYMENTS INCLUDE

5% SALES TAX AND

REGISTRATION

48 AUSTIN A40.
Full Price $95
No Down Payment
$7 Per Mth.

57 RENAULT.
Sun roof, radio.
Full Price $591
No Down Payment
$27 Per Mth.

57 AUSTIN A55.
Full Price $699
No Down Payment
$29 Per Mth.

57 ZEPHYR 6.
Full Price $795
No Down Payment
$35 Per Mth.

58 VAUXHALL VICTOR.
Custom radio.
Full Price $788
No Down Payment
$34 Per Mth

ENSIGN MOTORS LTD.

Chrysler, Plymouth

Valiant, Barracuda and

Fargo Trucks.

1061 Yates at Cook

Open eves. til 9.

EV 6-2411

100 CARS FOR SALE

A GOOD DEAL
AND
A GOOD DEAL
MORE!

63 MERCURY, 9 passenger bus, radio, blue $2795
56 JAGUAR Sedan, grey $1195
58 CHEV Sedan, blue $1295
63 HILLMAN Station Wagon $1595
62 BUICK Le Sabre Sedan. Automatic, radio, power steering, power brakes, white $3295
63 BUICK Le Sabre 2-Door Hardtop, automatic, radio, power steering, power brakes, rose $3695
62 PONTIAC Sedan. Radio, white $2295
63 GMC Camper, complete $2895
57 PONTIAC 2-door. Yellow $1095
55 PONTIAC V-8 Sedan, automatic, radio. Brown $895
62 RENAULT Caravelle Sports Hardtop. Matador red. 4 on the floor. Transistor radio. Whitewalls. New condition $2395
62 PLYMOUTH Belvedere V-8, automatic, power steering, power brakes, radio, beige $2495
62 RAMBLER Classic Sedan. Automatic, radio. Beige $2195
60 STUDEBAKER Lark V-8 4-Door Station Wagon, green $1895
61 FORD 2-Door, radio, green $1695
60 FALCON 4-Door Station Wagon, radio, white $1495
59 RAMBLER Ambassador V8 Sedan. Automatic, power steering. coral $1595
59 RAMBLER Sedan. Radio. Grey $1395
58 VAUXHALL Victor Sedan. Yellow $895
57 HILLMAN Sedan. Green $695
57 AUSTIN A55 Sedan. Blue $795
62 RENAULT Dauphine, red $1195
63 ANGLIA, Blue $1295
60 FORD Tudor, automatic, radio, blue $1695
58 HILLMAN Station Wagon, blue $895
57 CHEVROLET Sedan. Blue $995
59 CHEV 2-door. Radio. White $1395
60 ANGLIA. Blue $895

LOW-COST
TOP BUYS

55 BUICK 4-Door Hardtop, green $750
55 MERCURY Sedan, automatic, radio, blue $595
56 METEOR Six Sedan, green $695
56 METEOR V8 Sedan, white $695
56 OLDS Holiday Sedan, brown $695
59 HILLMAN Sedan. Blue $895
58 AUSTIN Sedan. Black $895
52 AUSTIN Sedan. Grey $295
59 TRIUMPH Sedan. Blue $695
59 FIAT Sedan. Green $595
54 AUSTIN Sedan. Blue $495
57 PLYMOUTH Sedan, green $795
57 DODGE Sedan, automatic, green $795
56 DODGE Sedan, automatic, green $595
56 DODGE 2-Door, coral $695
57 DODGE V8 Station Wagon, automatic, radio, blue $1095

* TRUCKS *

60 G.M.C. ½-ton Pick-up $1495
61 MORRIS Pick-up $795
59 INTERNATIONAL panel $1195
57 INTERNATIONAL 4-wheel drive $1595
63 INTERNATIONAL ½-ton Pickup $1995
61 ENVOY Van. Beige $1095
57 THAMES Van $350
54 DODGE Panel $495
60 AUSTIN ½-ton Pickup $895

A GOOD DEAL
AND
A GOOD DEAL MORE!

EMPRESS MOTORS LTD.
900 Fort St. Through to View
Phone EV 2-7121

100 CARS FOR SALE

NATIONAL MOTORS
MANAGEMENT
NOTICE ! ! !

Our lot is jammed from Yates to Johnson with trades on the "64 Model Clear-Out Sale." Now a

SALES BLITZ !
PRICES SLASHED ! ! !
OVER 200 CARS !

62 CHEVROLET Chapula Convertible, V-8, automatic, power brakes and steering, custom radio. Only $2295
62 CHEVROLET Corvair 2-Door Sports Coupe, custom radio, whitewalls. Very nice throughout. CLEARANCE PRICE $1895
62 VOLKSWAGEN De Luxe, heater, defroster, turn signals, economy and dependability. A real gem. Reg. $1500. SALE PRICE $1359
54 VAUXHALL Sedan, good reliable transportation — Reg. $400. SALE PRICE $254
59 CHEVROLET 4-Door Family Sedan, heater, defroster, signals. Reg. $1400. SALE PRICE $1252

BUYER
BENEFITS

* Reconditioning by experts
* Written warranty
* Free exchange
* Bonded salesmen
* Top allowance for your car
* Immediate delivery

61 SIMCA Deluxe 4-door Sedan, one owner car that's received the best of care. CLEARANCE PRICE $583
55 FORD Station Wagon, heater, signals, vinyl interior, ideal dual-purpose unit. Reg. $700. SALE PRICE $485

On-the-Spot
100%
FINANCING
On Life, Sickness and Accident Insured Policy

59 BUICK 4-Door Sedan, power brakes, steering, custom radio, immaculate inside and out. FULL PRICE $1795
57 FORD Fairlane 4-Door Hardtop, V-8, automatic transmission, custom radio. Reg. $1100. SALE PRICE $963
57 FORD Station Wagon, automatic transmission, custom radio, 2-tone, vinyl interior. CLEARANCE PRICE $888
58 CHEVROLET 4-Door Family Sedan, heater, defroster, signals. Reg. $1200. SALE PRICE $975

OUT THEY GO ! !

X X X X X X X X

No Money Down
only $4.50 per week
Wholesale Clearout
Must have room ! ! !

55 PLYMOUTH Sedan, no money down. FULL PRICE $177
56 FORD Sedan, no money down. FULL PRICE $384
55 FORD Station Wagon, no money down. FULL PRICE $475
56 VAUXHALL, no money down. FULL PRICE $392
53 INTERNATIONAL ½-ton Pick-up, no money down. FULL PRICE $358
54 CONSUL Convertible, no money down. FULL PRICE $275
50 DODGE Sedan, no money down. FULL PRICE $98
51 CADILLAC Sedan, no money down. FULL PRICE $284
51 ROVER Sedan, no money down. FULL PRICE $276
53 DODGE Sedan, no money down. FULL PRICE $142
52 DODGE Station Wagon, no money down. FULL PRICE $275
55 BUICK Sedan, no money down. FULL PRICE $478

...IL
For Your Trade

* Chrysler * Dodge * Valiant
* Barracuda * Triumph
* Dodge Truck
Dealer

"The most trusted name in the automobile industry, in our 55th year!"

EV 4-8174
NATIONAL
— on Yates —

THE FAMILY CIRCUS

"Home again, home again, jiggety-jig!"

100 CARS FOR SALE

SUBURBAN MOTORS

FORD FACTORY CREDIT AVAILABLE THROUGH PERSONAL CREDIT COUNSELLING

SEE OUR
MONEY FINDER!!

63 MORRIS Oxford Sedan in tutone ivory and blue. Very low miles. One owner $1595
64 ACADIAN Canso Station Wagon, 6-cyl., automatic, radio, finished in plastic white. 2500 miles ..$3395
63 FALCON 4-Door Station Wagon, big 6 motor, 12,000 original miles, in azure blue $2395
63 COMET Convertible, automatic, radio, economy 6, finished in ebony black with red trim $2895
64 RAMBLER 220 Sedan in rose beige, pulmanized. 4,000 miles. Hurry on this one at $2395
62 PONTIAC Laurentian Sedan. Big 6 economy. Radio, automatic. Finished in raven black and red trim $2495
62 CONSUL Capri Sports Coupe in daffodil yellow. A very hard to find model $1995
61 METEOR Sedan, automatic, 6-cylinder. Full case history on this one-owner beauty $1995

Free Lifetime Lubrication With All Used Car Purchases

60 ZEPHYR Sedan. Ford of England's finest export with 6-cyl. economy $1195
60 FORD 2-Door Sedan, 6-cyl. in tutone blue, priced to sell fast $1095
59 FORD Ranchwagon in a smart two-tone, 6-cyl. motor, custom radio. Ideal dual purpose $1495
59 CHEVROLET Tudor in tutone white and blue. 6-cyl. An ideal family unit. Full warranty $1195
58 CHEVROLET 4-Door Sedan in sunburst yellow and white. Must see to appreciate this one $995
57 FORD Niagara Sedan, 6-cyl. (new motor), tutone green and white. Many miles of trouble-free driving $995
59 DODGE Belvedere Tudor, V-8, power steering, radio, in gold and white. $300 below market value $545

OVER 40 PREMIUM CARS TO CHOOSE FROM

TEST DRIVE THE EXCITING COMET CYCLONE 4 ON THE FLOOR

COMPARE THESE IMPORTS

60 VAUXHALL $995
59 ZODIAC $1095
61 VOLKS Bus $1895
56 ZEPHYR Sedan $695
53 AUSTIN A40 ....$295
53 CONSUL $295
53 VAUXHALL $95
49 MORRIS $79

COMPARE OUR PRICES!! INSPECT OUR CARS!! WE WILL NOT KNOWINGLY BE UNDERSOLD!! OUTRADED!! OUTFINANCED!!

Bring Your Good Credit. Let Our Money Finder Do the Rest

Wide open till 10 P.M.

SUBURBAN MOTORS
Douglas at Saanich Rd.
EV 6-6131

LEAVING TOWN, MUST SELL second car, like new, 1956 Meteor V8. Phone 383-3505.

1956 MONARCH 2-DOOR HARDTOP, standard transmission, immaculate condition. Offers. EV 2-4127.

FOR SALE—'51 CHEV POWER-glide. EV 3-6876.

100 CARS FOR SALE

JAMESON MOTORS LTD.

Home of
Humber - Hillman
Sunbeam - Jeep

1964 ANGLIA 2-Dr. Almost brand new, under 5000 miles $1595
1963 MORRIS-COOPER. Tach, radio, low mileage, top shape ..$1595
1963 CHEVY II NOVA 2-Dr H/Top and A/trans, radio. Only 6700 miles $2595
1960 BUICK LeSabre Sedan. Automatic p.s., p.b., radio, low mileage .$2295
1963 HILLMAN Super Minx Sedan. As new, low mileage $1895
1963 TRIUMPH Herald 2-Dr. Only 5000 miles, perfect $1495
1961 RAMBLER Stn Wgn. Very popular model. OHV engine. $1595
1959 VAUXHALL Victor Sedan. Radio, very clean $895
1959 CONSUL Sedan. Popular British Ford. 4-cyl $695
1959 RENAULT Dauphine Sedan. Very popular small car $795
1956 FORD 2-Dr. Stn Wgn. Thunderbird engine, excellent cond $795
1960 VOLKSWAGEN 2-Dr. Excellent condition $995
1950 PLYMOUTH Stn Wgn 2-Dr. Low cost hunting vehicle $495

740 BROUGHTON ST.,
Victoria, B.C.
384-1161
Serving Victoria for 50 Years

MUSTANG
1965 convertible. P.S., P.B., electric top, 4-speed, 289 with 220 h.p., Rally PAC, white with blue interior, cost $4,695. Sell $3,995. EV 3-7428.

J. C. MOTORS LTD.
64 DODGE, 1800 miles $2995
54 PONTIAC Sedan $395
57 PLYMOUTH Sedan $595
58 AUSTIN Sedan $695
57 FORD automatic '6' $895
61 TRIUMPH Herald $1195
59 PLYMOUTH Sedan $995
59 VAUXHALL Sedan $795
56 BUICK Sedan $795
55 METEOR Wagon, automatic..$695
59 MORRIS MINOR convt $795
53 CHEV 2-door, radio $295
1314 Quadra at Johnson EV 4-0921

SKYLARK
'64 Buick Skylark 2-door hardtop, bucket seats, power steering, power brakes, V8, automatic, radio, 2,000 miles. Terms and trade accepted. Phone EV 2-2936.

1962 AUSTIN STATION WAGON, like new. Special today $995. Drive-Out-Save. Houston Motors, 2744 Matson (Langford). Ph. 478-4233; res. 388-5692.

1964 OLDS CUTLASS, V-8, H-TOP— A beauty with console, bucket seats, full warranty. Save $800. Houston Motors, 2744 Matson (Langford). Ph. 478-4233; res. 388-5692.

MUST SELL THIS WEEKEND. EXceptionally clean '56 Rambler hardtop. New tires. Excellent running condition. Accept trade or reasonable offer. EV 3-4417.

58 STUDEBAKER LOW BOY HARDtop, Dodge V8 mill, floor shift. Good paint, tires and custom radio. Phone EV 4-0449 after 6 p.m.

1957 BUICK CENTURY, 4 DR. H.T. auto. Excellent condition. Nearest offer to $950. Consider trade. Phone GR 9-3040.

1961 LAURENTIAN V8 AUTOmatic, 37,000 miles. Real good buy. See at Al & Dougs, Cook and Fairfield or Phone 384-3874.

1960 ZODIAK SEDAN, CLEANEST car in Victoria. HOUSTON MOTORS, 2744 Matson (Langford), Ph. 478-4233.

1956 BUICK CENTURY 2-DOOR hardtop, power equipped, good condition, $750. 478-2828.

1959 FIAT MILLECENTO, 1,100 c.c. 4-door, 2-tone, good condition. Evenings phone EV 5-3100.

1953 CHEV. SEDAN, GOOD RUNning condition, good rubber; radio and heater. EV 2-0302.

CARS BOUGHT, SOLD OR TRADE. Call Art Harrison, Suburban Motors. Phone 386-6131 or GR 9-6728.

1956 4-DOOR CHEV. NEW TIRES. Immaculate, $650. EV 2-6063.

CARMICHAEL

100 CARS FOR SALE

Come in This Week
Talk Racing or Cars!
BILLY FOSTER SPECIALS !

53 FORD Hardtop $395
59 FORD Hardtop $1595
57 OLDS Hardtop $1095
62 OLDS Hardtop $2995
62 MERC Hardtop $2795

MAYFAIR MOTORS
736 Cloverdale 386-7313

SUPER MOTORS LTD.
The finest selection of premium used cars at down-to-earth prices
No Down Payment Required
BANK FINANCING
2015 Quadra EV 5-0031

* KAYE MOTORS *
837 Yates St. EV 3-8251

T — E — L — M — A — C
DISCOUNT
S-E-L-L — O-U-T

ONE-YEAR GUARANTEE
Compact cars carry a one-year, 50-50 guarantee for your security.

56 RAMBLER Sedan, reg. $850. Sale $445
57 HILLMAN Minx, reg. $850. Sale $495
57 CONSUL Sedan, reg. $900. Sale $595
60 RENAULT Dauphine, reg. $900. Sale $695
59 AUSTIN A-55, reg. $1000. Sale $795
61 TRIUMPH 2-door, reg. $1150. Sale $895
62 MORRIS Mini Sta. Wgn., reg. $1250. Sale $995
60 AUSTIN Cambridge, reg. $1300. Sale $1045
61 ENVOY Sta. Wagon, reg. $1500. Sale $1195
62 VICTOR Sedan, reg. $1500. Sale $1245

NO M-O-N-E-Y DOWN
1st PAYMENT LATE OCTOBER
PAYMENTS TO 42 MONTHS
Take advantage of Telmac's exclusive wide open "Charge Account" plan. Buy any car without a penny down and pay as you drive.

AS IS BARGAINS
HEAT EXCHANGER $149.50
47 PONTIAC $92.75
49 CHEVROLET $72.50
14' RUNABOUT $69.50
40" MOFFAT RANGE $22.75

SWAP ANYTHING
Telmac's "Swap Dept." will accept in trade anything of value—boats, radios, motors, TVs, furniture, trailers, etc., etc., etc.
TRADE YOUR DON'T WANTS

50 CHEVROLET Sedan, reg. $250. Sale $95
55 CHEVROLET Sedan, reg. $850. Sale $495
55 BUICK Hardtop, reg. $950. Sale $645
56 OLDS 88 HT, reg. $1050. Sale $745
57 FORD Sedan, reg. $1050. Sale $795
57 LINCOLN Convertible, reg. $1700. Sale $1345
60 CHEVROLET AT Sedan, reg. $1700. Sale $1395

62 Victor, 62 Austin, 61 Triumph, 62 Austin, 57 MGA, 59 Cresta, 58 Minor, 59 Singer, 61 S50, 61 Volks, 59 Hillman, 58 Morris, 58 Victor, 58 Vauxhall, 57 Volks, 60 Vauxhall, 56 Oxford, 55 Jeep, 58 "1000", 59 Gypsy, 61 Austin, 57 Bedford, 64 Sprite, 61 "Mini",

55 Plymouth, 62 T-Bird, 55 Buick, 59 Ford, 58 Plymouth, 56 Dodge, 57 Pontiac, 59 Chev, 57 Ford, 57 Lincoln, 57 Chev, 60 Impala, 58 Pontiac, 49 Chev, 56 Ford, 59 Meteor, 56 Nash, 57 Meteor, 60 Olds, 57 Chev, 53 Plymouth.

T — E — L — M — A — C
COMPACT CARS
848 Fort — EV 5-5441
OPEN EVENINGS

PAYMENT PROBLEM?
Are high monthly payments keeping you from buying a car? Let me show you how you can pay your current bills and own a quality used car for less than you are paying now. Fast confidential service. Mr. Harris, 388-5622 or 383-5682.

LEAVING TOWN — MUST SELL '56 Rambler cross country station wagon, 6-cylinder, automatic; custom radio, roof rack, reclining seats! A-1 condition. Will take any reasonable offer. Terms can be arranged. EV 5-4836 anytime.

FOR QUICK SALE — 1956 DODGE 4-door sedan, 6-cylinder. Standard transmission, custom radio, 2-tone. Good rubber. Mechanically good. Full price $495 cash. 386-6645.

54 FORD, 56 T-BIRD POWERED, good condition, $375. Will accept small car as part payment (50 to 52 Austin or Morris). GR 9-4139.

RANCHERO—1957 FORD; RADIO, new paint, $1,325. GR 9-2385 or GR 9-5236.

57 FORD 500, 2-DOOR HARDTOP, V8. Automatic. Many extras, immaculate. Best cash offer. 386-3906.

1957 LINCOLN PREMIERE, FULLY power-equipped. Best offer accepted to clean up an estate. 385-0086.

1958 FORD STATION WAGON, 6-cylinder automatic. Excellent condition. $1,195. 477-2491.

'53 TRIUMPH MAYFLOWER. RUNning. Needs engine work. $30. Ph. GR 9-1890.

1955 PONTIAC, EXCELLENT CONdition. Very fast. $325. EV 5-7230.

'52 PLYMOUTH STATION WAGON. Offers. EV 3-4392.

1955 FORD 9-PASSENGER WAGON. Good condition, clean, $695. 385-6120.

1954 MORRIS
GR 9-3926

46 CHEV—GOOD CONDITION.
383-2387.

1951 PLYMOUTH — $100.
GR 7-2991.

'47 AUSTIN. GOOD CONDITION. 479-1416 after 5:30.

1950 CHEV. CLEAN CONDITION. $175. GR 7-4210.

1955 CHEV 6 DE LUXE STANDard, tested, new tires. EV 3-5686.

1957 METEOR SEDAN, V-8 AUTOmatic. Radio. $525. GR 9-3040.

'59 CHEV 4-DOOR SEDAN, EXcellent condition, offers. EV 4-8646.

1949 PLYMOUTH. GOOD CONDItion. GR 4-1872.

'52 MORRIS MINOR CONVERTible, $90. EV 5-4501.

53 METEOR AUTOMATIC, GOOD condition, radio; $245. GR 9-1337.

1950 PONTIAC $150, AS IS. 85 Regina.

1960 RENAULT DAUPHINE. A-1 condition. GR 4-2346.

'55 FORD 2-DOOR. $425. EV 2-2419 evenings.

1958 AUSTIN A55 CAMBRIAN, good condition. 385-4268.

Items you no longer need —sell them with a quick-action classified ad. Phone 382-7211.

100 CARS FOR SALE

MORRISON'S
SUMMER
CLEARANCE
BRINGS YOU BEST
BARGAINS
OF ALL!

64 CHEVROLET
Bel Air Sedan, automatic, radio, Demonstrator
$3295

63 CHEVROLET
Bel Air Automatic Sedan. Reg. $2995.
$2795

63 CHEVROLET
Biscayne, V8 automatic. Reg. $2995.
$2795

63 CHRYSLER
Hardtop, fully power-equipped. Reg. $3795.
$3495

63 RENAULT
R8 Sedan. Reg. $1695.
$1495

62 CORVAIR
700, Radio. Reg. $1995.
$1895

TERMS ARE EASY!
MAKE NO PAYMENTS
'TIL OCTOBER!

60 WOLSELEY
Sedan, Heater, turn signals. Reg. $1495.
$1095

60 FORD
V8 Sedan, automatic. Reg. $1735.
$1595

59 BUICK
4-door Hardtop, automatic. Reg. $1995.
$1595

59 CHEVROLET
Biscayne. Reg. $1495.
$1295

59 OLDSMOBILE
Tudor, automatic, power steering and brakes. Reg. $1995.
$1795

OPEN 8 A.M. TO 9 P.M.
SAVE HUNDREDS OF $$$$

59 MERCEDES 220S
Convertible. Reg. $3395.
$2995

58 FOP
Sedan, radio. Reg. $1295.
$1095

58 FORD
Sedan V8, automatic transmission. Reg. $1295.
$1195

58 METEOR
Hardtop, automatic, radio. Reg. $1295.
$1195

58 BUICK
Tudor Hardtop. Fully power equipped. Reg. $1495.
$1295

57 BUICK
Sedan, automatic. Power steering, power brakes, radio. Reg. $1295.
$1095

GET MORE VALUE WITH
MORRISON'S
"Peace of Mind"
PACKAGE

- All Cars Safety-Laned
- GM Reconditioning
- All Cars Clearly Priced
- 30-Day, 50-50 Warranty on all Cars over $995
- Free Life Insurance
- 15-Day Exchange Privilege if Major Repair Becomes necessary
- Free 6-Month Lubes
- 6-Month 15% Warranty
- No Down Payment to Good Credit Risks

57 FORD
Sedan, 6 cylinders, radio. Reg. $995.
$895

57 HILLMAN
Convertible. Reg. $895.
$695

57 CADILLAC
Full Cadillac appointments. Reg. $2495.
$1995

55 METEOR
Sedan, V8. Reg. $795.
$595

55 OLDSMOBILE
Sedan, automatic, radio. Reg. $1095.
$995

54 DODCE
High Drive. Reg. $395.
$245

TRUCKS

50 DODGE
Flat deck, 4-speed. Ideal for hay, fruit, etc. Reg. $495.
$380

MORRISON'S SPECIALS
Rock bottom prices on these Transportation Specials

54 PONTIAC
Automatic transmission, heater, turn signals, whitewalls.
$290

56 DODGE
Regent, automatic transmission, heater, turn signals, radio.
$484

56 PLYMOUTH
Sedan, Heater, turn signals.
$466

54 DODGE
Sedan, automatic transmission, heater, turn signals, whitewalls.
$295

52 DODGE
Heater, turn signals.
$187

55 BUICK
Radio, heater, turn signals.
$388

56 FORD
Radio, heater, turn signals.
$471

57 FORD
Radio, heater, turn signals, whitewalls.
$676

57 FORD
Radio, heater, turn signals.
$826

55 METEOR
Heater, turn signals, two tone.
$620

58 FORD
$1077

54 MONARCH
Radio, heater, automatic transmission, turn signals.
$288

48 CHEVROLET
Heater, turn signals.
$63

55 NASH
Statesman. Radio, heater, turn signals.
$346

53 MONARCH
Fully power equipped.
$316

Many More at the Island's Largest and Busiest Dealer

IN VICTORIA
MORRISON
MEANS A GREAT DEAL

MORRISON
CHEVROLET-
OLDSMOBILE
LTD.
940 Yates EV 3-1108

101 FOREIGN IMPORT AND SPORT CARS

For your NEW VOLVO —See Harvey Maser
* DAVID MOTORS *
(Volvo Specialists)
Yates at Cook EV 6-6165

1958 AUSTIN HEALY, FULLY equipped, electric overdrive, hardtop, soft top. Will sacrifice for best cash offer this weekend. EV 4-7677 after 6 p.m.

1953 M.G. T.D.—MINOR REPAIRS. Excellent tires, good top. $450. GR 9-1986, ask for Dave or EV 4-4779 ask for Carol.

MUST SELL 1961 TRIUMPH Herald coupe, twin carburetors, recently overhauled by National. Best offer. 385-5971.

1959 KARMANN GHIA CONVERTible. Radio. Excellent condition. Asking $1,300. GR 9-2440.

TR3, DISC BRAKES, REBUILT motor, customized interior. Phone GR 9-6894 or GR 9-1456.

58 MGA, WIRE WHEELS, NEW paint, radio. Cash or trade. $995. 477-3406.

1961 MORRIS OXFORD MARK V. Like new, $1,045. At Burnside Texaco. EV 4-5812.

1958 MGA, GOOD CONDITION, $850. EV 4-6539.

'57 M.G.A., GOOD MOTOR, $795. Capri Motors, 950 Yates. EV 5-3512.

'61 AUSTIN-HEALY SPRITE, $1095. 322 Beckley Ave.

105 TIRES

$1 DOWN
$1 A WEEK
Buys a New Goodyear Tire
See us for Brake Relining, Wheel Alignment, Shocks and Mufflers. Easy, Easy Terms
VICTORIA TIRE LTD.
Government at Herald EV 2-6184

ANDY AND JACK offer
25% OFF
NEW TIRES ANYTIME!
FRANCIS BATTERIES & TIRES LTD.
2150 Blanshard St. EV 3-7032

WESTERN OK TIRE STORE
Flats Fixed 50c.
Tubeless 75c
USED TIRES — 520x10, 600x16, 650x16 and other sizes in stock. A block south of Mayfair. Phone 385-2131.

106 TRUCKS

DOMINION MOTORS
EV 5-5012 1812 Douglas
57 Chev. 2 ton; 54 IHC 3 ton; 62 Merc. ½ ton; 57 Thames Panel; 51 Merc. 1 ton PU; 62 Chry. PU, long box, FD; GMC ¾ PU; FD, IHC 1 ton flat deck; 51 Chry. 1 ton panel; 49 Ford 1 ton flat deck; 47 Fargo flat deck.

CAVEMAN CAMPER
SALES AND SERVICE
Trailer and Camper Repairs

HUNTER SPECIALS!
62 Chev. ½-ton 4-speed, positraction. 54 Chev. ½-ton pickup.
George Eng Truck Sales Ltd.
940 Hillside EV 5-3054

FULLY EQUIPPED WRECKER, A real money maker, 1955 Chev 2-ton with model 500 Holms wrecker unit. Can be seen at March Motors Ltd., 2978 Douglas St. 388-5537.

HUNTER'S DELIGHT
'57 DODGE TOWN PANEL
Perfect condition, 4-speed box, sleeps 4. 477-6049

HUNTER'S SPECIAL
53 Studebaker pick-up, good condition. 479-2671.

NEW AND USED TRUCKS AND campers. Les Blow, 2940 Douglas Street. EV 4-7843

1964 DODGE ½-TON PICKUP. Wide box, radio. Like new. Best offer. GR 9-1558.

1954 INTERNATIONAL TANDEM, 9-yard box. $1,500 or nearest offer. GR 9-5236.

1948 INTERNATIONAL 1-TON FLAT-deck. Good motor, good tires, $225. GR 9-6985.

HALF - TON FORD PANEL IN good running order, $125. Phone EV 4-5705.

1956 DODGE 1-TON PICKUP, REbuilt motor, good rubber. Offers. GR 9-5236.

1947 WILLYS STATION WAGON, 2-wheel drive, $275 or best offer. 383-0336.

1960 THAMES WINDOW VAN, sacrifice, just take over payments. 383-9191.

1953 MERCURY PICKUP. BEST offer. Terms. 383-3000.

1955 ½-TON MERCURY PICKUP. Excellent condition. EV 4-9624.

52 G.M.C. 3-TON. EXCELLENT condition. EV 3-1375.

1961 ECONOLINE VAN. EXCELlent condition. 382-8631.

'53 CHEV. ½-TON PICKUP, VERY good condition. $595. 386-3884.

1956 FARGO ½-TON TRUCK. EXcellent condition. 421 Kingston St.

WILLYS ½-TON, 4x4, WITH HUBS. Ideal hunting rig. GR 9-3898.

107 PARTS, ACCESSORIES

MUFFLERS
For most makes of cars, from $3.85

Examples	Reg.	Spec.
Austin A-40	$ 5.10	$ 3.85
Chevrolet 54-62 (most models)	9.25	6.94
Pontiac 54-62 (most models)	9.25	6.94
Ford 54-62 (most models)	11.95	8.96
Plymouth and Dodge (most models)	12.65	8.86
Rambler (most models)	19.40	14.55
Volkswagen (pass.)	18.70	10.80
Triumph Herald	10.50	7.15
Triumph TR 2-3-4	12.70	8.73

NATIONAL MOTORS
819 Yates EV 4-8174

OUR NEW LOCATION
2150 Blanshard Street
Your Car's "Heart" is the
BATTERY
For a strong, sure start every time Get an "ACME"
12-VOLT BATTERY
$12.75 Ex.
Delivered and Installed
FRANCIS BATTERY & TIRES LTD.
Retreading Specialists
EV 3-7032

"HEAD RESTS"
Fits most cars, all colors
$5.49 each
D & D TIRES LTD
Victoria EV 2-7283 Duncan 746-7191

MUFFLER SALE
49-54 Ford $6.90; 55-60 Ford (most) $8.50; 49-53 Chev $6.20, 54-63 Chev $7.90; Chrysler Products, $7.90 to $8.50. Others in stock at similar reductions. Sandy's Auto Parts, 1023 View Street. EV 5-4478.

JIFFY TOPS
Convertible Tops for all makes and models of Pickup trucks...

RINGS FOR ALL MOTORS
Gaskets, Bearings, Machine Work
CORDS PISTON RINGS
at 834 Johnson Street. 383-0011

LOWEST PRICES IN TOWN, NEW or used radios, any model, custom repairs, installation, accessories. Burnside Car Radio. EV 5-7379.

LANGFORD AUTO WRECKERS
1074 GOLDSTREAM GR 8-2869

TRUCK PARTS, CHEV, FORD, Dodge. 750 Market. EV 3-8885.

STUDEBAKER ENGINES, $25 UP; transmissions, parts. GR 9-2540.

108 AUTO REPAIRS, SERVICE, TOWING

TRANS-WILL AUTOMATIC TRANSmission specialists. EV 4-2851. Rebuilt auto trans from $69.95; tune-ups from $11.95.

FAST, TOP QUALITY RADIATOR repairs, body work and painting at Morrison Chevrolet-Oldsmobile Ltd. Yates at Quadra. EV 3-1166.

AUTO REPAIRS. REASONABLE TERMS. No carrying charges. Dowman's Service, 724 Johnson St.

YOUR VOLKSWAGEN SPECIALists at Burnside Texaco. EV 4-5812.

108 AUTO REPAIRS, SERVICE, TOWING

30 Years Doing It Right!
* Clovelly *
Automatic Transmissions
Repairs, Service, Adjustments
2477 Quadra St. EV 2-3312

MAJOR OVERHAUL SPECIALISTS. Richmond Texaco Service. 384-2121.

112 CARS AND TRUCKS WANTED

If You Want Your Car SOLD NOW FOR CASH
Enquire MAYNARDS Auctions
Cars Bought Outright
or
Sold by Auction
731 Johnson EV 4-5921

* SELL * CONSIGN *
TRADE DOWN
NATIONAL MOTORS
819 Yates EV 4-8174

CASH FOR CARS
TRADE UP OR DOWN
MIDTOWN AUTO SALES
847 Yates EV 6-1023

Good, Clean
CARS AND TRUCKS WANTED
Cash in 5 Minutes!
— PLIMLEY —
1010 Yates St.

Before Selling Your Car
CONSULT MORRISON'S
Yates at Quadra EV 3-1108

TOP CASH FOR GOOD CARS
A & A CARMART
2644 Quadra opp. Safeway EV 6-2713

SPOT CASH FOR YOUR CAR. CAPRI MOTORS, 950 Yates, EV 5-3512.

113 TRAILERS AND TRAILER PARKS

BLUE BONNET COACH
WHOLESALE

CASH CLEAR-OUT
Cleaning up for this year on truck campers, etc.
One new Holiday 9-ft. truck camper, regular $1495. Cash Clear-out price lower than wholesale cost, not including freight, as is $1095
Also
One new Travelaire 8-ft. truck camper, regular $1695. Clear-out Price lower than cost, as is ..$1195
And
Some other good buys on ex-rental travel trailers, 12 and 15-ft. models, in after Saturday. 12-ft. models, your choice at $995; 15-ft. models, your choice ....$1095 to $1195.
And
Two good 8' wide: 1-bedroom 36x8, reasonable offer; 2-bedroom 33x8, reasonable offer.

PARTS DEPARTMENT
Clear-out. Wholesale on the following: 50-lb. ice box, pressure water tank, wheel welds, toilet and holding tank, trailer jacks, sidewall vent (110-volt), propane fridge, chrome set, couch, baggage doors.
BLUE BONNET COACH
Millstream and Trans-Canada
GR 8-2514

BOB'S TRAILER SALES

63 AIRSTREAM, 23', as new..$5,795
64 ESTAVILLA 14', with heater $1495
64 ESTAVILLA 16', with toilet and heater $2250
59 STEVENS 36'8", one bedroom, an exceptionally clean unit..$3650

For parts and accessories for your trailer or camper, drop out anytime.

All size propane bottles filled anytime.

EV 6-3623

GOING ON A LONG HOLIDAY?
Take your own accommodations with you. See the 20 ft. Glendette, equipped with propane heater, stove, oven, fridge, hot water heater, toilet and shower at
TRIANGLE
TRAILER SALES
Open 7 days a week, 9 til 9
GR 8-3921 Res., EV 4-8458

TOTEM TRAILER SALES
LOOKING FOR A GOOD USED TRAVEL TRAILER?
Be sure and see these.
15-ft. Aloha, 16-ft. Travelaire, self contained; 16-ft. Tee Pee; 17-ft. Tee Pee, self contained; 18½-ft. Aloha, self contained.
ALL WITH ELECTRIC BRAKES.
Phone GR 8-1041

We sell plain and colored aluminum trailer sheets. Call in now at
S. J. PEDEN LTD.
2855 Quesnel 386-3464

HUNTERS and FISHERMEN be sure to see our Vanguard Campers, especially the Low Boy at $895. Designed for the sportsman.
LOG CABIN SALES
759 Goldstream Ave. GR 8-6011

16-FT. HOUSE TRAILER, LIKE new. Propane light, fridge, stove and oven. Built-in toilet and septic tank. Sleeps 6. Electric brake and hitch. Best offer. GR 9-1558.

TO RENT, 35'X8' MOBILE HOME. Fully furnished. Set up in modern park. Suitable for couple only. For further information call GR 8-1041, EV 4-8791.

FOR RENT, 20TH CENTURY travel trailer, toilet model. Available from now to Sept. 4th and Sept. 7th to 11th. Inquire GR 9-3220.

FOR RENT, 15' TRAILER BY day, week, or month. Phone 383-7905.

WANTED TO RENT CAMPER, Oct. 15-Feb. 15. Responsible adults. EV 3-7754.

RENT A PRIVATELY OWNED 15-foot travel trailer after September 1. Phone EV 4-8776.

WANTED — OCT., RENT OR BUY small house trailer, sleep two. Victoria Press, Box 290.

WISH TO PAY CASH FOR LOW-price sleeping trailer. Victoria Press, Box 329.

UTILITY PRICES SLASHED
Al's, Bay at Catherine, 383-8233.

15' TO RENT, AUG. 31. SLEEPS 5. 388-5957.

FOR RENT 10x32 HOUSE trailer. GR 8-3250.

10' SLEEPING TRAILER, GOOD condition. $150. EV 5-7390.

16' TRAILER TO RENT, PRIVATE. Sleeps six. GR 7-1028.

116 HOTELS

Ritz Hotel, 710 Fort Street
FURNISHED APARTMENTS, HOUSEKEEPING ROOMS AND ROOMS — EV 5-1021
Elevator Service Permanent Transient

BEVERLEY HOTEL
In city centre. Moderate rates. Transient and permanent guests. Some housekeeping rooms. TV in lounge. 724 Yates. Phone EV 4-0611.

HOUSEKEEPING AND TRANSIENT rooms, steam heated, reasonable rates. Brunswick Hotel, 545 Johnson.

YORK HOTEL — EV 5-9029
Clean, respectable housekeeping rms. Weekly, monthly. 711 Johnson Street.

120 ROOM AND BOARD

ROOM AND BOARD IN FAMILY home. Men only. Near Hillside-Douglas. EV 6-1737.

ROOM AND BOARD FOR GENTLEmen. Packed lunches. $75 month. EV 4-3131.

BACHELOR HOME ON WATERfront. Room and board, suit working man. Victoria Press, Box 321.

ROOM AND BOARD FOR MEN. All laundry done, lunches packed. Close in. Home privileges. 388-4330.

SELECT, OAK BAY, GENTLEman. Reasonable. EV 6-3619.

SINGLE ROOM AND BOARD. Home privileges. $75. 388-5077.

120 ROOM AND BOARD

YOUNG BUSINESSMEN AND STUDENTS

Hayward House, 1003 Vancouver Street, will have two vacancies September 1, providing room, board, laundry, etc. Four blocks from downtown, two blocks university bus. Please phone 383-1460.

TUDOR GUEST HOUSE
For retired and elderly people. Finest accommodation at reasonable rates. Spacious lounge, TV. Dining room or tray service. Near sea and bus. 347 Foul Bay Rd., off Fairfield Rd. EV 5-6585.

1 OR 2 QUIET GIRLS TO SHARE a spacious bedroom with twin beds. Private family home. Board optional. ½ block from Jubilee Hospital and University bus line. EV 4-4292.

WINDSOR GUEST HOME
132 DALLAS RD.
Quiet, gracious home with excellent meals and accommodation at reasonable rates. Mrs. R. Copper, 384-7201.

INTERESTING TO INVESTIGATE private select home for quiet male teachers or university students, sharing large twin room, private bath. EV 6-2842 after 6.

NEAR PARK AND SEA. IN PRIVATE home, accommodation and best food for retired or business person. EV 5-5559.

VERY QUIET RESPECTABLE STUDENT from Campbell River requires room and board in Gordon Head area. Phone 385-0944.

ROOM AND BOARD FOR 2 WORKING men in private home. Reasonable. Phone 382-6320.

ROOM AND BOARD IN PRIVATE home for gentleman. Care if required. GR 9-6854.

COMFORTABLE ROOM IN LARGE spacious home. Excellent cuisine. EV 6-4134.

AVAILABLE. ROOM AND BOARD. Reasonable. Close to bus. TV lounge. Lunches packed. 386-7115.

CLEAN, COMFORTABLE, HOME cooking. 1737 Rockland. 382-1697.

ROOM AND BOARD — OAK BAY Junction. 382-0652.

ROOM AND BOARD, WORKING men. EV 4-6663.

ROOMS WITH KITCHEN PRIVILEGES for 2 working girls. 479-5647.

CRAIGMYLE, 1037 CRAIGDARROCH. Hot and cold water. EV 5-9031.

121 ROOMS TO RENT

MAPLEWOOD INN — DO COME all the way in! Be surprised by the fine accommodation offered right downtown at the most reasonable of rates. Please call at 1021 Government or phone 479-3000.

ROOMS TO RENT—NICE FURNISHED bed-sitting room, for 1 or 2 gentlemen. 916 Johnson St., corner Quadra. EV 4-5044.

THREE ROOMS. NICELY FURNISHED, for sleeping or bed and breakfast. In quiet home. Bus at door. 385-0961.

FURNISHED BEDSITTING ROOM, main floor, south side. Suitable one quiet lady. $35 monthly. 930 Pemberton. EV 2-1224.

ACCOMMODATION FOR 1 OR 2, in private home, walking distance to university. Breakfast if desired. Phone 477-4750 before 3 p.m.

SINGLE ROOM UPSTAIRS. SEPARATE kitchen and bathroom. Opposite bus stop. $29 complete. 27 Moss St. EV 5-8588.

FURNISHED OR UNFURNISHED single room, $35. Close to town. EV 3-6021 or GR 7-2760.

SLEEPING ROOMS, SINGLE OR double, full room service, from $35. EV 5-5380. Cherry Bank Hotel.

SLEEPING ROOMS, HOME PRIVILEGES. James Bay. 384-9619.

123 CONVALESCENT AND REST HOMES

GLEN ROSA REST HOME
644 Linden Ave. EV 2-4342
Newly-established rest home. Private and semi-private rooms with baths. Tray service, special and normal diets. 24-hour supervision. Service at its best. Beautiful and secluded private garden for relaxation.

HART HALL LODGE—1961 FAIRFIELD Road. Have vacancy for married couple; also one semi-private. To view accommodation call 384-5229. William W. Wells, administrator.

THE SHIELING, 19 COOK ST., BY the park, near the sea, private and semi-private accommodation for ladies and gentlemen. Ph. 386-2721.

FEKA'S SUNNY TERRACE REST Home. Govt. licensed for 12. The keynote is friendliness and informality. 385-4346.

FOR RATES, LOCATION AND care supplied in our many Rest Homes, contact the B.C. Rest Home Association, P.O. Box 741, Victoria.

BEGBIE REST HOME, WHERE 1803 Belmont EV 2-7646. everything is just a little bit better

BANFIELD REST HOME
Vacancies for elderly people. 383-5077

HOME OF THE GOOD SHEPHERD. Personal care. EV 6-1657.

ACCOMMODATION SENIOR CITIZENS. Glenn Guest Home, 384-6241.

125 HOUSEKEEPING ROOMS TO RENT

SCOTT APARTMENTS
We cater to middle-aged and elderly tenants. Our rooms are bright and extra large. Fully furnished for light housekeeping. Hot and cold water and gas range in all rooms. With or without private bath. $8 to $11 weekly. EV 2-1221.

NEAR BEACON HILL PARK. Everything found. One 1-room suite, one 2-room suite. Both have water in rooms. Automatic heat, electricity included. Reasonable to single persons only. Phone evenings, EV 6-3842.

CLOSE IN, LARGE FRONT BED-sitting room and kitchen. Furnished or unfurnished. Garage available. Prefer working person only. For appointment to view call EV 2-6251.

CLEAN, COMFORTABLE, QUIET. Community kitchens. Downtown location. Devonshire House, 750 Fort. EV 5-9123.

FURNISHED BED-SITTING ROOM kitchenette, $45. Also bright housekeeping room, $35. 334 Michigan opposite Regent Towers.

SEPT. 1 — EVERYTHING SUPPLIED. Fridge. Upstairs room in Central Park area. $30. Phone EV 5-2354.

CLOSE IN, NICELY FURNISHED bedroom, well heated. Equipped for light housekeeping. Linen supplied. Suitable for 1 person. 607 Cook.

LARGE FRONT ROOM. STOVE and sink. Gentlemen only; pensioner preferred. $38 a month. 737 Vancouver St. EV 5-3737.

HOUSEKEEPING ROOMS—Furnished or unfurnished. Steam heat. Leland Apartments, 2512 Douglas. 382-6790.

LADY PENSIONER OR ELDERLY business lady. One or two rooms. Sink, share fridge. Quiet. EV 2-3054. 1255 Pandora.

$28 — NEWLY DECORATED, ADjoining bath. 1130 View. D. Hawkes Ltd., 385-0189.

CLEAN ROOMS, MAIN FLOOR. $40. Upstairs room, sink, $35. All found. 743 Vancouver. GR 9-3637.

FURNISHED LIGHT HOUSEKEEPING room upstairs. Close in. Elderly lady preferred. EV 4-9776.

BEACON HILL, LARGE QUIET, warm light housekeeping. Fridge. All found. EV 6-1860.

FURNISHED SMALL BACHELOR suite with private entrance, $35. [illegible]

FURNISHED ROOM, QUIET house, sink everything found. EV 3-3008.

TWO-ROOM SUITE, $47.50. Fridge, washer, working person, EV 4-7461.

BRIGHT ROOM WITH GAS RANGE and sink. $30. EV 6-6597.

TWO MAIN FLOOR. SHARE stove, frig., sink. GR 7-3886.

LARGE ROOM FOR MAN, NEAR park and city, 428 Vancouver.

CLOSE IN, QUIET BED-SITTING room and kitchenette, 1126 Pandora.

NICE ROOM WITH FRIDGE, PRIVATE entrance. 1157 Johnson.

VACANCY AT
812 COOK ST.

CLOSE IN. ALL FOUND. QUIET person. Only $35. EV 5-0679.

$35-$45—FRONT ROOM OR ATTIC. Fridge, stove, bus. 1618 Richmond.

FAIRFIELD—CLEAN ROOM, KITchenette. Students. EV 3-2085.

ROOM WITH FRIG. QUADRA. Close in. EV 2-8421, GR 7-2858.

125 HOUSEKEEPING ROOMS TO RENT

CLEAN, BRIGHT FRONT ROOM with kitchenette, $45. Cosy, compact room with sink, $35. Both fully furnished if needed. Quiet ladies only. 1114 Richardson Street, call 386-2092, 386-7002.

BED-SITTING ROOM WITH KITchen, furnished, sink, stove, fridge. Newly decorated. Fairfield. Close to bus and shopping centre. Elderly woman preferred. EV 5-0195.

MEN'S LODGING HOUSE, NICELY furnished, kitchen facilities, TV lounge, carport. EV 5-9090, EV 6-2810. 1353 Pandora.

LARGE BRIGHT HOUSEKEEPing room. EV 2-7634 after 5 p.m.

23 MENZIES AT SEA, LARGE room, all found, $7. Men. 383-4879.

NEAR ARENA. FRONT ROOM. Fridge. Men only. GR 7-3886.

ROOM FOR RENT, $25
383-6158.

3-ROOM UNIT. ALL FOUND. GArage. Working man. 388-4858.

128 APARTMENTS TO RENT FURNISHED

AVAILABLE OCT. 1. GORGE-Craigflower area. Spacious self-contained completely furnished 3-room suite. Plus garage. Fireplace in living room, electric kitchen. Private entrance. Use of automatic washer and dryer. Hot water heat included. $80. EV 2-2725.

PAKINGTON ST.
Fairfield — Close in — 3-rm. suite, main furniture, incl. elec frig and range, rugs, drapes Aug. 30. $80. Dickie Agencies Ltd. EV 2-4312, eves EV 3-3640.

THREE-ROOM FULLY FURNished suite to rent, suit two business girls or students, everything supplied. Pay own utilities. Walking distance both hospitals, near University bus. EV 2-5704 after 4.30 p.m.

PARK MANSIONS
903 North Park
Clean, well-furnished, 3-room, self-contained suites. Automatic heat and hot water. Central location. $65 per month. EV 2-5462, EV 3-5831.

3 LOVELY SUITES, 3 ROOMS IN each, all on top floor. Very unusual view of all of business part of city as well as waterfront. Completely furnished. $65 each. Can be seen at 1425 Fernwood Rd.

WILL RENT MY MODERN BACHelor suite, completely furnished, for the months of Oct. and Nov. $100 per month with everything included. Close in. Phone EV 2-4684.

3-ROOM, GROUND FLOOR APARTment. Clean, bright and quiet. Nicely furnished, near the park and stores. Automatic heat. $70. Hawthorne Lodge, 439 Cook.

UPPER SUITE, SPLENDID VIEW. Clean, warm and quiet. Good district. Suitable for business lady or bachelor. For information call 386-2609.

NEAR JUBILEE HOSPITAL, TWO large 3-room suites, $70 and $75 per month. Adults only. Phone 383-9534 or 479-7469.

CLEAN SELF-CONTAINED 3-RM suite. Electric stove and frig. Central location. $65 per month. Ph. EV 3-9697.

$65 — BY PARLIAMENT BLDGS. 3 rooms, own entrance. GR 8-1066 (Mr. St. Clare) days; evenings EV 6-6463.

OAK BAY — VERY ATTRACTIVE apartment for one person, new building and furnishings complete. EV 4-8659.

2-ROOM SUITE, LIGHT, HEAT and water included, electric stove and frig. Close to Humber Green. $55 a month. EV 4-7434.

BEACON LODGE, 30 Douglas, BY THE SEA. Bachelor Apts — H.K. rooms — Lounge. Companionship — atmosphere. 386-3501.

DE LUXE APARTMENT
Fully furnished, TV, linen and dishes, private bath and entrance, Linden Ave. Rent $80. EV 5-5542.

1-BEDROOM SUITE, SELF-CONtained, steam heated, washing facilities, parking. No children. Leland Apts, 2512 Douglas. EV 2-6790.

TWO SUITES, COMPLETELY furnished, all found. Clean and bright. Walking distance Lansdowne campus. $60 and $75. EV 4-2238.

SOUTH FIARFIELD, DE LUXE bachelor suite, separate entrance, carport. Older business person preferred. $75. 383-9638.

$65. 2 BEDROOMS, COMPLETELY self-contained. Vic West. Available now. EV 2-1042, EV 2-8430.

ATTRACTIVE SUITE. ALL SUPplied. Frig, range, water, bus, etc. Adults. Parking. 382-9327.

FULLY FURNISHED 4-ROOM suite, vacant. 811 St. Charles. EV 5-5387.

ENTIRE THIRD FLOOR OF MANsion. Suit quiet couple. $95. 630 Foul Bay Road. 382-7618.

2 SPACIOUS ROOMS, PRIVATE bath and carport. Gorge district. 384-0227.

$75. NICE SUITE FOR QUIET couple. Fairfield. EV 5-8086 till 11 a.m.; after 4 p.m., EV 3-1515.

ATTRACTIVE LARGE 1-BEDROOM suite, garage, $70. Bachelor suite $50, central. 477-4232.

2 COMFORTABLE, CLEAN ROOMS, bedsitting room and kitchen. 1403 Harrison, off Yates. EV 5-5383.

NEAR BUILDINGS. LARGE ONE-bedroom suite, $50 includes light and water. 386-1210.

3-RM SELF-CONTAINED; QUIET people, $65. EV 3-9556 between 5 and 7:30.

CANADIAN CREST MOTEL
Weekly, monthly rates; large cottages, kitchens, TV; bus. 479-9002.

LARGE UPPER SUITE, CLOSE TO Jubilee and university. EV 3-4031 or EV 2-9767.

FAIRFIELD, AVAILABLE SEPT. 1. 2-room suite with kitchenette and bath, $70. EV 3-8993.

BACHELOR SUITE FOR RETIRED lady, semi-private bath, clean, Fairfield. View Sat. or Sun. GR 9-6370.

2 ROOMS, BRIGHT, NICELY FURnished. Working lady or gent. $50 a month. All found. EV 4-7941.

MODERN FURNISHED APARTment with garage, close to park and hospital. Phone 384-0617.

1316 RICHARDSON, MAIN FLOOR. Quiet Adults, $75. Available September 4th. EV 4-5328.

BACHELOR SUITE, IDEAL FOR older person, all found, $45. Phone EV 5-6870.

SELF-CONTAINED UPSTAIRS suite, $45 per month, all utilities included. 901 Selkirk. Phone 386-6191.

NICE 2-ROOM SUITE — SUITABLE one or two business ladies. Modern, $45. EV 4-1609.

CLEAN 2-ROOM HEATED SUITE and kitchenette. Adults. $40. Acorn Apartments, 845 Princess. EV 2-7574.

2-BEDROOM FURNISHED APARTment, $60 and $75. Call 386-6560 after 6 p.m.

$65. WARM BACHELOR SUITE, close in. Suit couple. EV 3-5555.

CLOSE IN, 3-ROOM SUITE. WORKing couple. EV 4-5062.

THREE-ROOM SUITE; BATTERY, near Beacon Hill. GR 7-2853.

FAIRFIELD, CLEAN, BRIGHT, 3-room suite. EV 4-3336.

BACHELOR, $45. PARK, SEA, walking distance. 384-2632. 344 Cook.

NICE 2-BEDROOM SUITE. SHARE with business lady. 383-9397.

SELF-CONTAINED, MAIN FLOOR, 3-room suite. 1270 Yates. EV 2-9470.

NICELY FURNISHED 4 ROOMS, utilities, reasonable. 1618 Richmond.

OAK BAY BACHELOR SUITE IN apt., $65. EV 5-6092.

LINDEN — LADY'S SINGLE, $50. EV 2-[illegible] before 10, after 4.

JUBILEE AVENUE. 3 COSY RMS. Everything included. $70. EV 3-1840.

129 APARTMENTS TO RENT UNFURNISHED

THREE LARGE ROOMS, NEWLY decorated, ground floor. Private entrance. Gas stove, all utilities included. $60 a month. Adults only. Hillside district. EV 2-8559.

$55—LARGE, BRIGHT, LOWER DUplex. Central Park. Hot-water heat. EV 2-5355.

LARGE, BRIGHT, BED-SITTING room and kitchen. Second floor. Utilities. $50. James Bay. EV 6-2654.

CLEARVIEW APT., 1258 YATES. $67.50. Bachelor, modern facilities. G & O Holdings, 386-3990, EV 2-3308.

LANGFORD. MODERN 1-BEDroom apartment. Electric range, oil heat. GR 8-1024.

1-BEDROOM SUITE, CLEAN, bright. Hot water included. $45. EV 5-2729.

3-ROOM SUITE, $35. Frig and stove included. 2640 Rose St. Ph. EV 5-5330.

129 APARTMENTS TO RENT UNFURNISHED

SENSIBLE RENTS
SEE VICTORIA GARDEN COURT
CORNER MENZIES AND NIAGARA STREETS, JAMES BAY

AND SAVE MONEY

Only 5 minutes to Buildings and downtown.
One and two-bedroom units—Bachelor suites.
Large heated pool—Free laundry facilities.
Colored appliances.
Master TV outlet in each unit.
Individ. heat control each room.
Free parking and storage.
Play area for children.
Beautifully landscaped.
Caretaker on premises.
Rents start at $64.50.

PHONE NORTHWESTERN SECURITIES LTD.
Rental Dept. 909 Government Street 385-6741 or contact resident manager, Apt. 108, 385-3501.

BURNSIDE GARDENS
CHILDREN WELCOME!

- Family-style garden apts.
- 2 bedrooms (950 sq. ft.)
- 3 bedrooms, $130 (1,250 sq. ft.)
- Double plumbing
- Private patios, balconies
- Heat and hot water supplied
- Washer and dryer in each apt.
- TV hookup and drapes
- Individual heat control 24 hours a day
- Shopping next door
- Schools and buses are close
- Large heated pool
- Fully-equipped playground

BURNSIDE and TILLICUM
Phone 384-0034

NEW
SPACIOUS 1-BEDROOM SUITE
$85 per month
including free parking, free drapes, free laundry facilities, colored stove and fridge. Tiled bathroom.
DRYFTHURST APTS.
628 Head Street, Esquimalt
Resident caretaker, or EV 5-7707 anytime. Mears & Whyte Oak Bay Realty Ltd.

1-BR, quiet location, James Bay area, decorated to suit, available now, rent $75.

1446 Camosun—upstairs, 3 rooms, bathroom, wood and coal range, includes water, rent $37.50.

1275 Pandora—upstairs, 3 rooms, bathroom, wood and coal range, includes water, rent $35.

Swinerton, Stewart Clark, Ltd.
Rental Agents EV 5-2481

WHY PAY HIGH RENTS?
Garden Park, Lovat Avenue, is the answer to low rents in the most attractive surroundings!
Two blocks from Town & Country.
Six blocks from Mayfair.
Two bedrooms at $80.
Hard to believe but true!
Come and see.
Garden Park — EV 4-5059.

OPEN FOR INSPECTION
One and 2-bedroom apartments at reasonable rental, in the new
REGINA APARTMENT
conveniently located close to shopping and transportation on Tillicum at Regina Ave. Apply Suite 112.

BACHELOR APARTMENT AT $80 and 1-bedroom de luxe, spacious apartment at $95. Elevator, laundry and parking facilities, fridge and stove. Five-minute walk to downtown area. Darlyn Manor, 934 Collinson Street. 385-5089.

AVAILABLE SEPT. 1, SPACIOUS 1-bedroom de luxe apartment. Lovely cabinet electric kitchen, tiled 3-piece bath. Large living room, has feature walnut wall. Double-size bedroom. Rent $77.50, includes heat and electricity. EV 5-5081.

FRASER MANOR, 1198 ESQUIMALT Rd., in new block. Close to shopping centre. Spacious 2-bedroom apartment, $100. 1-bedroom apartment, $85. Phone 384-7243 after 6 p.m.

SHORELINE APARTMENTS
105 ISLAND HIGHWAY
Available Sept. 1, 2-bedroom ground floor suite, private front and rear entrances. $95 including garage. Adults only. GR 9-6761.

FAIRFIELD — SELF-CONTAINED, modern suite. Ideal for young married couple. Use of automatic washer. Rent $60 includes utilities. 1333 Carnsew. EV 2-8782.

1-BEDROOM SUITE IN NEW 10-suite apartment. Ideal for elderly lady. Close to town and park on Pakington. Available Oct. 1, $85. EV 3-8529.

2-BEDROOM FRONT SUITE IN new building. Individual heat control, hot water and laundry facilities included, $85. Call 385-9791 or 385-2257.

ONE-BEDROOM SUITE, APARTment building, Fairfield, close to beach. Fridge and stove. Adults. $77.50. 388-4484.

ESQUIMALT DISTRICT
3 rms. and bath. El. stove and fridge. $58. Sept. 1st. Financial Survey Ltd., EV 4-9305.

ONE AND TWO-BEDROOM SUITES. Private bath, automatic gas range. Close in. Child welcome. GR 9-3459, 385-1450.

OPPOSITE BEACON HILL PARK, newly decorated lower level bachelor suite, heat and light supplied, $50. The Royal Trust Company, 388-4311.

LARGE GROUND FLOOR 1-BEDroom suite, $87.50. Adults. Ross Apartments, 1855 Oak Bay Ave. EV 2-5549.

JAMES BAY. 2-BEDRM UPPER suite in duplex. Gas stove, share heat. $45. J. H. Whittome & Co. Ltd., 714 Fort Street. EV 2-4255.

DE LUXE 1-BEDROOM SUITE IN new apt. Close to sea and park. Parking, TV outlet. $80. G. Dunn, EV 6-6453, EV 5-4233.

AVAILABLE OCT. 1. COMFORTable apartment, suitable for retired lady or quiet couple, $85. 120 Government St. 384-5041.

NEWLY DECORATED 3-ROOM suite. Full bath, plus heat and water. Central location. $55 a month. EV 4-0238.

FOR RENT—1-BEDROOM SUITE. Frig. gas range and garage included. $60. 952 Queens. EV 5-3252 after 5 p.m.

ESQUIMALT RD., $55—VERY NICE 2-bedroom suite. Entirely self-contained. Close to bus and stores. Adults. Available now. EV 2-5513.

ESQ. 2-BR LGE. STE. STOVE, frig, heat, laundry, carport. TV outlet. Vacant. One child. EV 4-6031.

GROUND LEVEL, 3-ROOM SUITE in Esquimalt. Light, water and heat supplied. 383-8431.

SELF-CONTAINED 3-ROOM SUITE, frig and stove. Private entrance. 1158 View St., after 7 p.m. EV 4-7496.

BRIGHT, 4 ROOMS, GROUND floor, automatic oil heat. 1010 Pembroke, $67. EV 2-6055.

OAK BAY AVE., LGE., DE LUXE ground flr. Own entrance, frig, range, garage. $82.50. EV 4-3845.

NEAR NADEN — 1-BEDROOM, modern suite. Frig., elec. range, washer; heated. $70. EV 6-7107.

UNFURNISHED APARTMENT — Fridge and stove; 1 or 2 adults. South Oak Bay. EV 2-8326.

1022 PEMBERTON. 3-ROOM SUITE, $65. Apply suite 2. EV 6-5834 or EV 5-3247.

SOUTH FAIRFIELD — 3-ROOM, self-contained suite, automatic heat, gas stove. $55. EV 4-4457.

[illegible] and frig. Adults. $65. EV 2-8444.

TWO-BEDROOM SUITE. HEAT and water supplied. 1511 Bank St. GR 7-6056.

CLEAN, BRIGHT, 3-ROOM SELF-contained, on bus line. $60. 2013 Oak Bay.

3-ROOM MODERN 4-PLEX, ELEC stove, frig, washer. Heated. Private entrance. 3034 Tillicum. EV 2-7416.

BACHELOR SUITE, UPSTAIRS. $50. 2013 Oak Bay.

3 ROOMS, RANGE, FRIG, HEAT, carport. $45. Close in. EV 3-2181.

1-BEDROOM SUITE — FAIRFIELD area. $50. 119 Bushby. EV 2-9658.

LARGE 2-BEDROOM. ELECTRIC. Close to town. GR 7-3957.

TWO-BEDROOM SUITE, GROUND floor. 3789 Quadra.

3-ROOM SUITE, $50. 1455 ELFORD. 385-3805.

FOUR-ROOM SUITE, $45; 480 Garbally Road; oil stove. EV 2-3410.

FOR RENT, 2-BEDROOM SUITE. 209 Cook St. Phone GR 7-2411.

129 APARTMENTS TO RENT UNFURNISHED

NEWTON GARDEN VILLAGE APARTMENTS
1740 NEWTON ST.
Two Blocks from Royal Jubilee Hospital

Featuring—
Spacious 1, 2 and 3 Bedroom Suites
Hardwood Floors
or
Wall-to-Wall Carpet
Drapes Supplied
Colored Appliances—
30" Oven with Hood Fan
Colored Plumbing
Heatlamp and Fan in Bathroom
Cablevision
Private Balconies
Laundry Facilities
Individual Heat Control
Domestic Hot Water
Covered, Heated, Year-Round Swimming Pool

For rental information please phone Westcott Rentals, Don Saylor, 385-8473.
Children Welcome — No Pets

THE "PONDEROSA"
1184 ESQUIMALT RD.
1 BEDROOM $87.50—$105
2 BEDROOMS $115—$125
FEATURING:
Spacious suites
Individually controlled thermostats
Piped "Muzak" to your suite
Drapes
Free off-street parking
Exceptional soundproofing
Elevator service
Exhaust fans in bathrooms and kitchens
Attractively tiled bathrooms
Across from Shopping and Park Areas
See Resident Manager or Phone EV 2-6330.

4½ RMS (2 BEDRMS)
Rosalma Apts.—Aug. 31, modernistic, heat, etc. $95
Fairfield—Close in; Aug. 29, modern, heat, etc. $98
3½ RMS (1 BEDRM)
Rosalma Apts.—Aug. 31 and Sept. 15, modern, heat, etc. $80
Naden—Close in; Aug. 29, modern, heat, etc. $70
Naden—Close in, Aug. 29, heat, etc. $60—$40—$30
Jubilee—No steps, modern, Aug. 29, garage, etc. $82.50
Dickie Agencies Ltd. EV 2-4312 (EV 3-3640)

UNIVERSITY GARDEN HOMES
Now on view at 3238 Shelley St. Near schools and shopping. Sundeck, living and dining, family and 2 bedrooms, 1½ bathrooms. Soundproof walls. Youngstown kitchen with stove, fridge, washer and dryer. Drapes provided. Individual thermostats. Lots of cupboards and storage space. Carports and playgrounds. Available August 1. $130. De luxe 3-bedroom with above plus private inner court, $155. 388-4619.

DEVON COURT
686 ST. PATRICK ST.
Oak Bay's Newest
1 and 2-Bedroom Suites
$95 - $120
1 block to beach.
Cablevision.
Fireproof construction.
Free drapes, colored stoves and kitchens, tiled baths, quiet comfortable living.
Call J. Mears, EV 5-7707 anytime.
Mears & Whyte Oak Bay Realty Ltd.

PEMBERTON, HOLMES LTD.
1002 Government Street EV 4-8126
$57.50—1556 PANDORA AVENUE. Older type quiet well managed block. One-bedroom front suite. Suit retired couple.
$50—1024C PANDORA AVENUE. Quiet 1-bedrm rear suite in central location. Immaculate throughout.
$60—1522 BELCHER AVENUE. 1-bedrm suite. Close to Jubilee Hospital. Big kitchn with electric stove. Utilities included.

LAVINIA APARTMENTS
Large 2-bedroom suite in lovely apartment building, well situated in Oak Bay handy to bus and shopping, completely redecorated throughout. Colored fixtures, automatic washer and dryer, TV connection, etc. $120. Carport available. Apply Suite 102, 2120 Cadboro Bay Rd., 382-0794.

MARALENA COURT
1610 Belcher Ave.
(off Fort St.)
Attractive 1-BR suite in newly-completed modern block, with all conveniences, $110. Also bachelor apt., with separate entrance, $80.
P. R. BROWN & SONS LTD.
762 Fort Street 385-3435

4-ROOM STE, AUTOMATIC OIL heat and hot water, elec stove, frig. Children welcome. Heat and water included. $67.50.
3-ROOM STE, main floor. Oil stove and heater, $35. EV 3-3182.

BERKLEY APTS. — Only 5 minutes walk from downtown. Very modern 2-bedroom suite, available immediately. $100 per month. Swinerton, Stewart Clark, Ltd. EV 2-3955 or EV 5-2979.

ONLY $30 PER MONTH.
CLEAN 2-BEDROOM GROUND SUITE WITH OIL RANGE, GARDEN AND PARKING. CEDAR HILL AND LANG ST. EV 4-0483 AFTER 6 P.M.

SEPT. OCCUPANCY
3-room basement suite, heat and light provided. Doncaster area. Private entrance. $55.00 per month. Mr. Fortune, University Realty Ltd., 477-1855.

CATHERINE COURT
992 Gorge Road West
Available Sept. 15, lovely view one-edroom suite, $75, including fridge, ange, heat and garage. Adults only. GR 9-6761.

$65. 214 GOVERNMENT. BACHElor suite. New kitchen cupboards, new vanity bathroom, electric stove and frig; free laundry facilities. Ph. 385-0044.

BSMNT SUITE. 2 LARGE ROOMS plus toilet and shower, oil cook stove, automatic heat. Close to T & C shopping centre. Garage. $50. EV 4-2410.

1 AND 2-BEDROOM SUITES INcluding frigs, stoves, drapes and free laundry facilities, etc. 1344 Esquimalt Road. 384-5393, or apply Suite 2.

PARK CREST APTS., BEACON Hill Park—2 bedrms, top floor; $99; up-to-date. Bus. Adults. EV 2-7405. 150 Douglas.

4-ROOM SUITE, LIGHT, WATER and heat supplied. Stove. Close to schools and Mayfair, $70 per month. GR 7-4886.

UPSTAIRS, 5 ROOMS. GAS STOVE for cooking. Rent $45. Sawdust furnace to heat. 1319 Gladstone. Phone 383-5852.

2-BEDROOM UPPER DUPLEX, close to Jubilee Hospital, school, shopping and transportation. $60. 1536 Bank Street.

FAIRFIELD
Bed-sitting room with kitchenette, incl. light, heat and water, $47. Ph. EV 3-3520.

3-ROOM FRONT SUITE, GROUND floor. Oil range and heater, $40. Light, water and phone included. EV 6-2055.

BEACH DRIVE, NEAR OAK BAY Golf Club—2 bedrms, 2 bathrms, garden touches sea, $225. 382-0430.

LOVELY, BRIGHT, 1-BEDROOM suite, in year-old block at 1250 Richardson. Apply manager.

UPPER SELF-CONTAINED SUITE. $60. Utilities included. Adults only. Could be furnished. EV 5-1287.

80 DALLAS, 4 ROOMS, KITCHEN, bath, private entrance; $55. Phone EV 4-1280.

LARGE MODERN GROUND FLOOR [illegible] laundry. $85. EV 2-6333 or 475-3637.

ESQUIMALT, 3 ROOMS IN APT. block; elec. stove, fridge, $65. Elec. heat, washer, dryer. EV 6-2820.

2803 CEDAR HILL RD.
Nice 1-bedroom suites, $45 and $55. Heat included.

MODERN 3-ROOM APARTMENT, Quadra and Hillside. $65. 382-6745.

COLQUITZ AREA — SEPARATE entrance, upstairs, 1-bedroom suite. All utilities. $55. GR 9-2820.

$50 — FRIG, STOVE, SINK, BATHroom. EV 3-8437.

HEATED, 3 ROOMS, GAS RANGE, self-contained, $45. EV 3-4970.

CLEAN 2-ROOM SUITE, $45 USE of washer, 1109 Princess.

3026 CARROL, 2-BEDROOM SUITE. Stove, fridge. EV 2-4204.

LARGE ONE-BEDROOM UPPER duplex, $55, heated. EV 3-2963.

CATHEDRAL DISTRICT, BACHElor suite for lady, $55. EV 4-3846.

SPACIOUS ONE-BEDROOM SUITE, heat, fridge, stove, $85. EV 3-0995.

129 APARTMENTS TO RENT UNFURNISHED

RENTS AS LOW
As $110 monthly
—nothing higher
than $155—even
spacious Town Houses
on beautiful
CHRISTIE POINT

Unfurnished 2 and 3 bedroom Town Houses and Apartments with close sea views are still available with all these luxury features at no additional cost.
Kitchens include electric stove, refrigerator and double stainless steel sinks.
Ample cupboard, closet space.
Your choice of color in drapes.
Hardwood floors throughout.
Built-in TV outlets.
Individually controlled heat included in rent.
Master bedroom twin size.
Four-piece vanity bathroom.
Spacious, airy, bright layouts.
Scenic views from every room.
Free laundry facilities.
Large storage units for each suite.
Fenced-in play areas.
Heated swimming pool.
Boat dock.
All streets paved and well lighted.
No through traffic.
Ample parking.
Grounds are fully landscaped and maintained.
Maintenance crews always on duty.
City bus service at your door.
Community centre kindergarten.

Rental Office
Open 10 a.m.-9 p.m.
every day
Phone 385-0644

DIRECTIONS
FOLLOW Gorge Road (Highway 1A) across Craigflower Bridge; or come out Craigflower Road to just past the Admirals Road intersection, turn right at our signs.

CHRISTIE POINT
Management
MONTREAL TRUST COMPANY

REGENT TOWERS
Prestige Living
Only
5 Minutes
From
Downtown

ONE-BEDROOM SUITES
from $105 per month
BACHELOR SUITES
from $74 per month
TWO-BEDROOM SUITES
from $149 per month

REGENT TOWERS
415 MICHIGAN ST.
Phone 383-6216

- Complete Kitchen Facilities
- 4-piece Vanity Bath
- Ample Closet Room
- Parquet Hardwood Floors
- Soundproof
- TV Outlet
- Automatic Elevators
- Complete Laundry Facilities
- Latest Appliances and Conveniences
- Patio Balconies

Every consideration has been given to ensure that all extras are available for your comfort and convenience. Suites also available furnished by arrangement.

Exlusive Rental Agents
NORTH WEST TRUST
717 Fort St.

MONTREAL TRUST CO.
1057 Fort St. 386-2111
OAK BAY RENTALS
SHERWOOD COURT—1240 Newport; Delightful 1-bedroom ocean-view apt. $110. Adults only.
PACIFIC SHORES—2181 Haultain. Spacious 2-bedroom apt. at $117.50. Sept. 15. Adults only.
SIDNEY RENTALS
NOR-GARDEN COURT — Henry at Seventh. Brand-new, spacious, apts for $75 monthly. Children welcomed. Close to schools, village. Only 30 mins. to town.
The above may be viewed at any time.

VANMEARE MANOR
1013 Vancouver St.
- Phones EV 2-4796 or EV 3-0834
- Deluxe one-bedroom suites (twin size) $90.00 up. Five minute walk to Eatons—Best value in Victoria.

ROYAL NEWPORT
1418-30 NEWPORT AVE.
Seaview 2-bedroom suite, $126 per month.
Immediate occupancy.
Resident manager or EV 5-7707.
MEARS & WHYTE
OAK BAY REALTY LTD.

EMERAUDE APT., 611 ADMIRALS Rd. New, soundproof 1 and 2-bedrm suites, $85 to $110. Private balconies. Individual heat control, automatic laundry facilities, draw drapes, colored fixtures and fans in kitchen and vanity bathroom; TV hookup. Ph. EV 3-5651 or EV 2-7918.

KINGSTON STREET
One only, clean, bright, redecorated three-room self-contained suite. Heat and hot water supplied. Within walking distance to everything. Available immediately at $65 per month. E. E. HEATH, 625 Yates Street, Phone 382-3103, evenings 383-0335.

BACHELOR
Very large almost one-bedroom size, in modern apartment building. In Oak Bay. Handy to bus, shopping, etc. Automatic washer and dryer, colored fixtures, TV connection, $78. Apply Suite 102, 2120 Cadboro Bay Road, 382-0794.

2-BEDRM UNFURNISHED APARTment, $55. Call 386-6560 after 6 p.m.

ONE-BEDROOM SUITE, STOVE, frig. Fairfield district, 382-0114.

CLEAN 1-BEDROOM, NO STEPS, own entrance. No liquor. EV 3-4753.

131 DUPLEXES TO RENT

LARGE 4-ROOM LOWER DUPLEX, Electric range, automatic hot water, Oil-O-Matic heat, frig. Full basement with 1 bedroom. Automatic washer and dryer hookup. Garage. All utilities supplied. Rock Bay Ave. $75. EV 2-4946.

142 LINDEN — 2 BR., SxS, OIL heat; new gas range, garage. Available now. Rent $78. Swinerton, Stewart Clark, Ltd. Rental Agents. EV 5-2481.

COLWOOD, GROUND FLOOR, 3 rooms, unfurnished. Oil stove, Pembroke bath, tile floors. Self-contained. $50. Water included. 332 Goldstream. GR 8-3124.

ON GORGE WATERFRONT — Large and small bedrooms, living [illegible] Oil heat. $85. EV 5-[illegible]

UNIVERSITY DISTRICT, NEW modern 3 to 4-bedroom duplex. Phone EV 3-9489 during the day and 382-2558 evenings.

PARTLY FURNISHED SIDE DUplex, close to shopping centre. James Bay. 2 large rooms and bath. $45 a month. EV 4-8471.

3-BEDROOM MODERN SIDE-BY-side duplex, gas range and water included. Available Sept. 1. $90 per month. 479-3848.

LARGE 2-BEDROOM UPPER DUplex, private entrance, bath, frig and stove, heat. Close. $80. 1418 Harrison. 384-2707.

ESQUIMALT, MODERN 3-ROOM suite, in side-by-side duplex. Electric range and fridge. $65. 479-3561.

LANGFORD LAKE, NEW 3-BEDroom unit, range and water included. GR 8-1786.

OAK BAY — UPPER, HEATED. 2 bedrooms. Stove and frig. $85. EV 6-1371.

4-ROOM UPPER SUITE, RANGette and stove. Adults. $35. Phone EV 5-1833.

131 DUPLEXES TO RENT

SIDE-BY-SIDE, 2-BEDROOM, NEAR Mayfair, $58. 952 Inverness. EV 5-2987.

4-ROOM UNFURNISHED UPPER duplex, Jubilee Ave. 388-5088 after 5 p.m.

ESQUIMALT—1-BEDROOM SUITE in triplex. Electric range and frig, TV antenna and carport. $65. GR 9-4024.

HEATED, UNFURNISHED UPPER 5 rooms, Fairfield. EV 2-6489.

132 HOUSES TO RENT FURNISHED

PEMBERTON, HOLMES LTD.
1002 Government Street EV 4-8126
$80—10714 MADRONA DRIVE. Attractive 2-bedrm waterfront home overlooking Mill Bay and Malahat Drive. Oil stove in kitchen. Oil space heater. Available now.
$60—4380 PROSPECT LAKE ROAD. Charming 4-bedrm home on private lake. Boat supplied. 20 minutes driving time from city centre.

TWO-BEDROOM HOUSE, LARGE basement room, auto-oil heat, auto washer, other furniture, $95 month. Possession Sept. 1, 1964. 2728 Shelbourne. EV 5-5824.

COMPLETELY FURNISHED 3-BEDroom de luxe. October 15-February 15. Adults only. Reasonable rent to right party. Fairfield district. EV 8-7754.

$65—FURNISHED ONE-BEDROOM, located on Glen Lake. Suitable for retired couple. GR 8-1115.

GLEN LAKE CABIN, FULLY FURnished, ideal for one person. Low rental to the right party. 478-3619.

MODERN DUPLEXES, NEAR NAden, $50, $75. Inquire 1037 Burdett.

133 HOUSES TO RENT UNFURNISHED

P. R. BROWN RENTALS
2304 ESPLANADE (off Beach Drive)—Attractive bungalow facing sea front. 2 bedrms, LR, DR, kitchen, full basement, O-O-M heat, garage. $140.
2162 CADBORO BAY — Attractive side-by-side duplex. 2 bedrms, LR with fireplace, cabinet kitchen, elec arnge, basement, O-O-M heat, garage. No children. $90.
2204 COOK ST.—Side-by-side duplex. 1 bedrm, LR with fireplace, kitchen with oil range, basement. $70.
P. R. BROWN & SONS LTD.
762 FORT STREET 385-3435

PEMBERTON, HOLMES LTD.
1002 Government Street EV 4-8126
1526 BEACH DRIVE. Charming 4-bedrm home on waterfront. Oil HW heat. Double plumbing. Basement. Den.
$135. 1700 HOWROYD STREET. Newish 3-bedrm home. Large kitchn. Oil heat. Full basement. Carport. Separate room in basement.
$75. 1934 CRESCENT ROAD. Large 2-bedrm upper duplex. Oil stove and heater. Superb view. Couple preferred.

SAANICH REALTY LTD.
GR 9-1642
521 Springfield (Esquimalt border) —3 bedrooms, Oil-O-Matic heat. Large older-type accommodation. Available Sept. 1. $65.
1262 Kings (near Orphanage). Lower duplex suite, 2 bedrooms, spacious, quiet. Heat and water included, $75.
Mr. Clover, Rentals.

LOVELY DE LUXE 3-BEDROOM rancher. Landscaped grounds. Close to Lake Hill elementary school. Wall-to-wall carpet. Recreation room. References required. 4194 Morris Dr.

110 EBERTS ST.—Upper Duplex, 3 bedrooms, oil heat, $65.
1417 PEMBROKE—3 bedrooms, C and W heat, range, $65.
THE ROYAL TRUST COMPANY
1205 Government St. 388-4311

3976 BRAEFOOT RD., 3 ROOMS and utility, oil heat. Available Sept. 15. $65 per month. Call Land Dept., Saanich Municipal Hall, GR 9-1621.

SMALL OLDER-TYPE, SUITABLE for middle-aged or elderly couple. Close to bus and store. Water included. Phone GR 7-2991 Monday through Friday after 7 p.m.

IMMEDIATE OCCUPANCY
4 rooms and bath. Attic space, basement. Children welcome. Shelbourne Plaza area. $68. Days 477-2313, evenings 384-0691.

WALKING DISTANCE TO TOWN. Available Sept. 1st. 4-bedroom home. Wall-to-wall carpet throughout, automatic oil heat, fireplace. $130 a month. Phone 385-4282.

TWO-BEDROOM HOUSE ON LANGford Lake. Electric stove, automatic washer and fireplace, $85 a month. GR 8-1509.

TWO-BEDROOM MODERN HOME near Langford Lake. Vacant. Also 2-bedroom home, suit 1 child, available Sept. 15. GR 8-1545.

2-BEDROOM HOME. PART FURnished. Wicklow St. Rental Dept. Northwestern Securities Ltd., EV 5-6741.

PARTLY FURNISHED 3-BEDROOM home. Oil-O-Matic heat. Close to Mayfair and school. $90 per month. EV 2-9782.

NEAR SWARTZ BAY FERRY, 3-bedroom house. Available Sept. 7. 475-3309 evenings, except Friday.

LARGE BOARDING HOUSE FOR rent. Licensed for 17. Apply 4194 Morris Drive. 479-1264.

7-ROOM HOUSE. PARTLY FURnished. Could be leased for 1 or 2 years. EV 2-2816.

FOUR-BEDROOM OLDER HOME, Hillside-Rose Street area, $60. Phone GR 9-5641.

JUBILEE AREA — CLEAN, 1-bedroom house, oil range, $65. Ph. EV 3-2680, evenings.

OAK BAY, MODERN HOME, 3 bedrooms, triple plumbing, early occupancy. EV 3-2498.

COZY COTTAGE SUITABLE FOR 1 or 2 persons. 477-4462.

TO RENT, SMALL COTTAGE, near Sidney. Reasonable. GR 5-2258.

MODERN FOUR-BEDROOM HOME. Gorge. Immediately. EV 4-5130.

$55 — STUCCO HOUSE, 2 BEDrooms, oil range. EV 2-2282.

1-BEDRM SUITE TO RENT, $41. Clarke & Wallace Realty. EV 5-8794

CLOSE IN. 4-ROOM SIDE DUPLEX. Oil-O-Matic. Garage. $65. 382-1040.

UNFURNISHED 3-BEDRM HOME. September 1. $65. 386-2764 after 5.

OLDER 3-BEDROOM — NEAR schools, bus, store. $65. EV 5-4239.

3-BEDROOM HOUSE, NEAR VIC High, $75. GR 8-6602.

4-ROOM HOUSE, CEDAR HILL area. EV 2-8005, 477-4149.

REASONABLE, THREE-BEDROOM house. Walking distance. 2511 Rose.

134 HOUSES WANTED TO RENT

DO YOU KNOW HOW INEXPENsive it is to have the problems of renting and collection of rents handled by a competent agent? Telephone our Rental Department at EV 2-4251. Rithet Consolidated Limited, 706 Fort Street, Victoria.

WANTED—Executive type homes in Gordon Head, Lansdowne, Oak Bay area. Rentals from $125 up. We have clients waiting. Call Rental Dept. Pemberton, Holmes Ltd. 1002 Government Street. EV 4-8126 anytime.

RITHETS WILL RENT YOUR HOUSE. We have clients waiting for 2 3-bedrm. homes (dining room preferred). They will pay $100-$140. Esquimalt, Lansdowne, Shelbourne areas. Phone our Rental Dept. EV 2-4251.

WANTED — EXECUTIVE-TYPE homes required for clients. Preferably Cadboro Bay - Oak Bay areas. Rentals to be from $150 and up per month. Call Mr. Budd, EV 2-8117, Newstead Realty Ltd.

SPACE WITH CHARACTER and seclusion required by young professional lady, within 5 miles of city centre. Semi or fully furnished. Heating essential. Up to $70. Ph. GR 9-6516 mornings only.

2 OR 3-BEDROOM MODERN home, fully furnished, required by man, wife and 3-yr-old child. Will lease for ten months. Required Sept. 1. Willing to pay for a good home. Victoria Press, Box 282.

WANTED 2- OR 3-BEDROOM house or duplex by permanent-type tenant. Will treat as own home. In Esquimalt, View Royal or Gorge. EV 2-3048.

WANTED — SMALL HOME, REquired around Sept. 18th in Esquimalt. $50 - $55 per month. EV 4-6794 after 6 p.m.

IF YOU CANNOT SELL YOUR home we have reliable clients waiting to rent. Phone Mr. Keen, Boorman Investment Co. Ltd., EV 3-7124

2- OR 3-BEDROOM MODERN house or duplex. $85. EV 4-3272.

To Sell, To Rent, To Buy —Use Classified Daily

137 HALLS, STORES AND OFFICES TO RENT

1,000 SQUARE FEET STORE OR office space, 615 Yates St. $200 per month. Alterations and terms to suit tenant. Also 2,000 square feet hall or office space, upstairs, opposite Post Office on Government Street. Phone 382-4207.

635 YATES ST., OVER 600 SQ. FT., includes heat and water, ground floor and good traffic count. Available now. Rent $225.
Swinerton, Stewart Clark, Ltd.
Rental Agents EV 5-2481

OFFICE AVAILABLE IN MODern building—central location. All services included for moderate rent.
C. G. Heisterman & Co. Ltd.
EV 3-4161 1121 Blanshard Street

FORT AND BLANSHARD — REmodelled stores, $115 to $135. The Royal Trust Co., 1205 Government St. 388-4311.

OFFICE OR STORE FOR RENT, across from Oakcrest on Quadra. Rent $65 per month. EV 4-1484, EV 4-6519.

FOR LEASE, INDUSTRIAL PROPerty (city). Will erect additional bldg if required. Phone EV 5-1000.

OFFICES TO RENT, AT VARIOUS prices. Montreal Trust Co., 1057 Fort St. 386-2111.

LANGFORD, SMALL STORE, 10x24. 741 Goldstream. GR 8-3081.

OFFICE AND STUDIO, 1121 VANcouver St. 477-4889.

2 APARTMENTS AND STORE FOR rent, also house. Apply 3100 Jacklin.

STORE FOR RENT. 2016 DOUGLAS Street. Ph. EV 3-4363 or EV 3-3915.

OFFICE SPACE, JAMES BAY area. 500 sq. ft. 385-1798.

141 MORTGAGE LOANS AND INSURANCE

EXCELLENT INVESTMENTS

$3,200 buys $3,930 second mortgage, repayable at $40 per month, 7½% interest. 7-year term on new home.

$1,750 buys $2,100 second mortgage, repayable at $25 per month, 7½% interest with 5-year term.

$2,600 buys $3,350 second mortgage, at $33.50 per month, 7% interest. Excellent covenant.
Call PAT MURPHY, EV 2-8117, Newstead Realty Ltd.

WHY PAY TWO MORTGAGES when one will do? Refinance. Second mortgages, agreements for sale purchased. Maximum amounts with minimum delay. Call
TOWN & COUNTRY REALTY LTD.
MORTGAGE DEPT.
EV 2-7276

MORTGAGE LOANS
First mortgages available up to $10,000 at current interest rates. Quick decisions.
BROWN BROS.
AGENCIES LIMITED
1125 Blanshard St., EV 5-8771

MORTGAGE LOANS ON NEW AND older homes. If your mortgage payment is too high consult our mortgage department. Quick decisions. Repayment to suit. Current interest rates.
P. R. BROWN & SONS LTD.
"Serving Victoria for over Half a Century"
762 Fort Street Phone EV 5-3435

$5,200 FIRST AGREEMENT, REpayable 7% at $75 per month, can be purchased for $4,500.
Also a first mortgage, $2,500, can be purchased for $2,100, repayable at 7%, $27 per month, secured on city duplex.
Phone 386-2764 or 385-3792
AGALOY CONSTRUCTION

FIRST MORTGAGES
We have money available for first mortgages.
Ask Rithets
706 Fort Street,
Victoria, B.C.
EV 2-4251

MONEY TO LOAN ON MORTgages, quick decisions, also agreements and mortgages purchased for cash. See us for top price.
A. BERNARD & CO. LTD.
655 Fort Street EV 4-9335

$5,700 BUYS FIRST AGREEMENT for sale of $6,600 at $65 month at 7%. Sound residential property. B. Cartwright at 386-4294 anytime. Morey & Johnstone Ltd.

$6,500 FIRST MORTGAGE NEEDED on converted revenue property, A-1 condition. EV 5-1000.

142 WANTED TO BORROW

$5,000 BUYS $6,400 SECOND MORTgage, 7½%. $64 per month. Victoria Press, Box 218.

145 BUSINESS OPPORTUNITIES

ESQUIMALT
NEAR NADEN
EXCELLENT INVESTMENT
Four self-contained, modern suites, separate entrances. Only 8 years old. Package oil furnace. All separate meters. Always rented. Located near Naden, bus, stores and other conveniences. This property shows a high yield on your investment. $4,000 will handle at only $18,500 Full Price. Call Harry Hicks at Western Homes Ltd. EV 2-2157 or EV 3-6923 for appointment.

INSTANT PROGRESS
Now you can provide yourself with INSTANT ACTION respecting the immediate sale of your revenue producing property! We have never had a MORE ENTHUSIASTIC DEMAND for apartment buildings, motels or commercial properties than exists today! And it doesn't seem to matter how large or how small your property is. For INSTANT RESULTS without obligation, write or phone L. E. KIRK, Mgr. Northwestern Securities Ltd., EV 5-6741. Vancouver Island Agent for Across Canada Realtors Assn.

"MECHANICS"
BE INDEPENDENT
Two-bay service station and three-bedroom home. Steadily growing business in this local, up and coming community. Fully equipped including mechanic's tools, three gas pumps and tow wrecker. Presently netting over $6,000 annually plus free home. Act now for a buy of a lifetime. No competition in the area for good mechanic.
PRICE ONLY $17,500
Phone M. SMITH, EV 5-6741. Northwestern Securities Ltd.

SACRIFICE
$1,000 — CASH
Plus the equity in your home, or what have you. Will set you up in this thriving, well located, confectionery handling the sale of souvenirs, sweets, tobacco, magazines, etc. Vendor moving to interior.
Price reduced to $6500
PHONE ROY E. HILLS EV 5-3435 (24 hours).
P. R. BROWN & SONS, LTD.

SOUND INVESTMENT
4 STORES, 5 STES. UP
Corner location (in city). Sep. meters. Medium low rents. Building in good condition. New oil furnace, wiring and copper piping. Elec. stoves and fridges. Will show 10% on investment at asking price of $35,000. Terms.
J. M. Taylor, EV 4-9308, eves. EV 4-9902. Taylor Spittal Ltd.

TEXACO CANADA LTD.
has a modern 2-bay service station for lease in Victoria. Excellent volume. Minimum of $4000 required to handle stock and equipment. For information phone Mr. B. Gandossi at EV 2-7622.

PRIVATE SALE
30-year-old triplex, by owner, near schools, bus, shopping centre. Rentals range $180 net monthly. This place never had a vacancy. Only $1,500 down. Full price $14,500. GR 9-6417 for appointment.

FISH AND CHIPS
Located on busy intersection. Business and equipment only for sale. Take out, or served on premises. Net approx. $5,500 annually. For interview, please call JAY ROGERS EV 4-0531, HAGAR & SWAYNE LTD.

FOR LEASE
High gallonage service station on Trans-Canada highway in Duncan. Approximate capital required, $4,000. Victoria Press, Box 334.

145 BUSINESS OPPORTUNITIES

FAIRFIELD REVENUE
MAY STREET, 9 RMS AND SUITE. LOT 100'x130'. PRICE $12,000.00.

FAIRFIELD ROAD
3 LARGE SELF-CONTAINED SUITES, EXCEPTIONAL OWNER'S SUITE, 1,400 SQ. FT., EXCELLENT BUILDING, APARTMENT ZONED. PRICE ONLY $24,775.00.

APARTMENT SITE
HIGH FAIRFIELD
26,000 SQ. FT., $50,000.00

APARTMENT — MODERN
5 SUITES $45,000

For a confidential interview, see
J. M. JOHNSON
REAL ESTATE DEVELOPMENTS
GARDNER AGENCIES LTD.
899 FORT STREET
EV 5-1448

FURNACE AND SHEET METAL SHOP
7 years old, 60x60 building, insulated, truss roof, O-O-M heat, FC basement. This is going concern with all equipment, or building can be purchased separately. For further details phone Mr. Davies, EV 5-8784 anytime.

A-1 BUSINESS
If you are interested in going into business, I have one I would like to show you. I feel this is a once-in-a-lifetime opportunity. $5,000 cash or less to qualified purchaser. Full asking price
$7950
Mr. Michael, EV 5-8784 anytime.
Douglas Realty Ltd.

LAYRITZ NURSERIES LTD.
Established 1888
One of the best known nurseries in B.C.
Age only reason for selling
Approx 10 acres with large stock-in-trade. Numerous bldgs. Goodwill and registered name included in price. Rhododendrons alone worth over $20,000.
Full Price $50,000
Adjoining 30 acres also available. $50,000. Call Cec Pearce.
BROWN BROS. AGENCIES LTD.
1125 Blanshard St.
EV 5-8771, anytime

"ROCKLAND AVENUE"
In the design and decor of the "Period Age." Elegance, graciousness, and charm. AS NEW throughout containing 10 SPACIOUS SUITES (plus a caretaker's) surrounded by trees and shrubbed and landscaped grounds. Will accept MOST reasonable terms or an EXCHANGE! Call Ron de Montigny, EV 6-3231.
Colony Realty Ltd.

QUAINT ENGLISH TEA HOUSE
Unique in decor and arrangement. Ideal business for couple, steady daily clientele, excellent tourist business. Far above average in all respects. All utilities, furniture, etc. in excellent condition. Downtown Victoria. Higher than average income can be proved by operating statement.
$18,950
Jack Deildal EV 5-3411
Ker & Stephenson Ltd.

— NOW —
Waterfront service station and garage. Cafe, two-bedroom home, 4.9 acres of land. This is a going concern and has great opportunity to expand property on seafront and highway. Would make excellent trailer park and camp grounds. Owner selling because of illness. Full price $47,000 which includes some stock. Close to best winter fishing on the Island. Phone K. Lowndes, EV 2-7619, or K. Wright, EV 2-9409; office EV 2-9145, Victoria Realty Ltd.

REVENUE PROPERTY
$2,500 CASH! CLOSE IN!
Well located revenue home showing high returns. GROSS INCOME ALMOST $300 PER MO. AND NET APPROX. 15%. 6 2-rm. stes. (all rented). Building recently rewired, repainted on exterior and new type oil furnace installed. Could stand some interior decorating. A real opportunity at $14,900.
S. W. Anderson, 384-9905; 382-8917.
Financial Survey Ltd.

JUBILEE
Large revenue home, always rented. On large lot, close to hospital. Revenue $189 per month, plus 4-room suite for owner. All in A-1 condition. Full price $13,900 with rentals furnished, except 3-room suite.
Call Bill Sudbury, GR 9-1906 eves.
RANDALLS LTD. EV 4-8109

CAFE
$4900
Illness forces sale of this well located business. Try your down payment. All equipment meets health requirements with new ceramic floor, stainless steel sinks, hood, fan, etc. Rent $85 month. Call Mr. Hanley, GR 7-6749. Saanich Realty Ltd. GR 9-1642.

REVENUE PROPERTY
313 VANCOUVER ST.
$2400.00 gross per year. 2 complete bathrooms. Rents $85.00, $60.00 and $55.00. Basement. Close to Beacon Hill Park. This is an older property. DRIVE BY and make an offer. Call Harold Ware, Victoria Realty Ltd. EV 2-9145, or Res. EV 2-1461.

COOK ST.
CLOSE TO PARK. 5 suites; $2,660 gross incl. caretaker. Redecorated throughout. Partly furnished. 4 bathrooms, O-O-M heating. Excellent renting area close to stores, on bus line. Full price $25,000. Terms.
Stan Hyland, EV 4-9305, EV 3-3520.
Financial Survey Ltd.

SMALL STORE
WITH ATTACHED LIVING QUARTERS—1ST CLASS CONDITION and doing steady, easy business—$5,000 will handle. Ideal for retired couple wishing to supplement income. CALL J. J. WILLIAMS AT EV 5-6741. Northwestern Securities Limited.

PENSION PLAN
WHY NOT INVESTIGATE THIS FIVE-SUITE APARTMENT. Yes! it is a conversion, but in A-1 condition. New wiring, new furnace, copper piping, fully rented. Price only $16,900. Clear title. Good terms. Particulars and appointment to view PHONE BILL SQUIRES, EV 5-6741, res. EV 2-2269. Northwestern Securities Ltd.

SERVICE STATION
Two Bays, up-to-date equipment and stock. Many possibilities to better this excellent business. Full price $8,500. Call now, Dick Ens at EV 4-7128 or GR 8-1262 anytime. Douglas Hawkes Ltd., 817A Fort St.

CHOICE CORNER
ZONED LIGHT INDUSTRY
Three lots, over 20,000 sq. ft., located corner of Bay St. and Rock Bay Ave. For particulars contact, K. Howard, EV 4-8126.
Pemberton Holmes Ltd.

APARTMENT BLOCK
Handsome new revenue producer of 28 suites, popular rent range. Gross income $34,950 per year. Top flight design and construction. Attractive suites with many extras for satisfied tenants. Price $232,500. To view and for information call Fred Marconi anytime.
MARCONI REALTY EV 6-3941

145 BUSINESS OPPORTUNITIES

CONFECTIONERY
A cosy little store for a retired couple who require to supplement their income and to provide living quarters as well.
Living space includes bedroom, kitchen, bathroom and living room with gas stove and gas heater as well as store space for a monthly rental of $65.
Situated in a good area, the future potential has a bright outlook. Present owners wish to expand to a larger business and are offering this business for the full price of
$1,200
for the business and fixtures. Stock by mutual arrangement at invoice price of approximately $300 to $350. For a real buy phone Z. M. Hamilton, 382-8117 or 385-0840.
Newstead Realty Ltd.

NURSING HOME OR APARTMENT BLOCK
BEAUTIFUL
STADACONA PARK AREA
A gracious mature and lovely home suitable for easy conversion into 3 SPACIOUS FLATS or NURSING HOME with an existing caretaker flat in the basement. CLOSE TO SCHOOLS, SHOPPING CENTRE AND PARK. This home has just recently had all NEW COPPER PLUMBING and NEW G.E. AUTOMATIC OIL FURNACE installed. With an approximate FLOOR AREA of 2,700 sq. ft. and situated on a lot of 61x100, this home is a bargain at $15,950. Terms to suit.
DON ROBBINS, EV 4-0531
Hagar & Swayne Ltd.

BIG FUTURE
4 suites—choice location. Lots of property certain sure to be worth a great deal more in a few short years. It will pay its way after a low down payment and you can WATCH YOUR DOLLARS GROW—FAST! Better see it today at only $19,500.

ANOTHER NEST EGG
90' ON YATES ST.
13 suites with an income of over $9,000 per year—a net of $6,000—in this splendid location. The price and down payment have been reduced for an immediate sale to ($8,000 down) $38,000. Be first in line by calling L. E. KIRK, Mgr., Northwestern Securities Ltd., phone EV 5-6741.

VANCOUVER ISLAND MOTEL
$29,000 DOWN
One of the finest deluxe motels on the Island. Only two years old; 24 first class units, plus luxurious living quarters. Swimming pool, inner recreation court. Strategically located close to City centre with high traffic count. 2 minutes to Ocean and salmon fishing. Shows excellent returns. Full price $169,000. Contact Harold Ware, EV 2-1461, or K. Lowndes EV 2-7619; or office Phone EV 2-9145, Victoria Realty Limited.

G G G G G G G G G G G G G G G
MOTEL SITE
First-class location, close to downtown. Lovely trees. No demolition costs. Heavy traffic count. Owner interested in trading propositions, or will sell with as little as $5,000 down.

BAKERY
Fully equipped bakery at Shawnigan Lake. Full price for business and all equipment is only $2,700. Owner will trade on a home in Victoria.
Please call TED GRAVES at EV 5-6741 or EV 2-5513. Northwestern Securities Ltd.
G G G G G G G G G G G G G G G

DOLLARS GROW
Duplex, side-by-side, modern stucco, Rents $65 each side. Always rented. All services Price $12,000, $5,500 down.

Duplex, side-by-side, modern, stucco, with basement and drive-in garage. O-O-M heating, each side. Rents $95 each side. Excellent residential area with all services. Price $19,500 $10,000 down.

Triplex, fully furnished, top condition, full basement, O-O-M heating. Rents total $197.50 per month. Price $13,900, $4,100 down.

To view call Fred Marconi anytime.
MARCONI REALTY EV 6-3941

OAK BAY
NEIGHBOURHOOD STORE
Spacious living quarters, 2 large bedrooms, living room, FIREPLACE, dining room and cabinet kitchen, IN ADDITION TO ample grocery business. This operation has GOOD living, and accommodation for family enterprise with steadily EXPANDING trade. Statement available. Call now for viewing appointment. Don Robertson, 383-6397, or Don Graber, 386-3709. Victoria Realty Ltd., 382-9145.

"QUALICUM BEACH"
"COUNTRY STORE"
Approx. six acres with highway frontage. Business consists of grocery store fully equipped, gas pumps, plus 6-bedroom furnished home. Owner must sell due to illness. Reasonable down payment and terms can be arranged. OPEN TO TRADES for home or camper unit as part down payment.
Call MRS. SIMPSON or JOHN NEFF, EV 5-6741. Northwestern Securities Ltd.

LARGE
NEW APARTMENT
Many 2-BR suites.
Swimming pool.
Great views. Must be seen to be appreciated.

FAIRFIELD
4 SC suites—Excellent conversion. Good income. Asking only $19,500. To view the above call Jack Brown, EV 4-8126, eves. EV 4-4976.

PEMBERTON, HOLMES LTD.

CITY BEER PARLOUR
Licensed premises, capacity 290. Good DOLLAR volume, steady business. Economical, well-managed operation. This EXCLUSIVE agency—advertised for the FIRST time. NO phone information BUT appointments at your convenience. Don Graber, 386-3709, or Don Robertson, 383-6397. Victoria Realty Ltd., 382-9145.

4 SUITES — PLUS
Needs rewiring. Electrician . . . Helper Attention! Here is a wonderful opportunity for an electrician to secure a home plus revenue for a very low down payment and a very low end price of $9,500. 11 rooms in all, divided into 4 suites with 4 kitchens, 2 bathrooms, basement furnace, fridges, ranges, garage, fenced lot, close in in Esquimalt. Call Dickie Agencies Ltd. EV 2-4312.

TOP NOTCH
Investment in this 13-suite newer type apartment block, in first class rental area. Showing well over 10% on asking price. A must see—for the astute buyers. $79,000 TERMS. Call FRED BERGMAN EV 5-6741. Northwestern Securities Limited.

POOR HEALTH FORCES SALE OF profitable, long established service station and garage business. Community-type operation. Top gallonage [illegible] hours and nominal rental. Must sell at once. Real money maker for an experienced man. Private deal. Write to Victoria Press, Box 338.

GROCERY AND CONFECTIONERY Real good corner store in city. Three-bedroom home, nice lot, just by school. Good living for couple. $13,500.00 plus stock.
Call MRS. LEBUTT ANYTIME EV 5-6741. Northwestern Securities Ltd.

926 LYALL ST. — HOUSE AND store combination. Good corner lot for store, suitable for large or small business. Alongside Work Point. $28,000. Terms can be arranged. Contact 926 Lyall St.

LIVE LIKE A SULTAN IN THE owner's suite of this 4-suite home in a prestige area with magnificent views and grounds.
Full Price $45,000.
Phone ELLEN SPEERS, EV 4-0531
Hagar & Swayne Ltd.

PRIVATE SALE, 4 HOMES ON 1 acre near Langford Lake close to schools, stores and bus. A good investment at only $16,500. GR 8-1545.

AUTO WRECKING BUSINESS FOR sale. EV 2-0918.

145 BUSINESS OPPORTUNITIES

BOARDING HOUSE
$3000 D.P.

If you have the desire to have boarders in the University area we have the ideal location for you. Home has large dining room, four large bedrooms and extra room in basement for 2 more boarders. Real opportunity here so rush to your phone and call.
EV 5-6600 MR. HEATH EV 2-7276
Business Dept.
Town & Country Realty Ltd.

$-REVENUE— $800 DN —REVENUE $

Large, legal up-and-down duplex with extra suite with private entrance situated in High Gorge area on 100 ft. lot. Possible revenue $150. Full price $10,900 with $800 down and $100 per month. Would consider cash offers on this.
Phone ROSS EVANS, EV 5-6741 or EV 3-4287. Northwestern Securities Ltd.

OAK BAY DUPLEX

Surrounded by lovely homes and gardens, two houses registered as side-by-side duplex, 6 rooms each, have oil furnaces, full cement basements, electric kitchens, etc. Owner has C/T, will take $3,000 down. One rented at $90; owner living in the other.
PRICE $22,800 (EXCLUSIVE)
R. F. Harris, EV 3-7174 or GR 7-2998
F. N. CABELDU LTD.

REALLY SELL

If it is your genuine wish to sell your apt. or revenue property, you will want to pursue this request further. Your reply will likely produce offers for your property within 2 or 3 weeks as your clients require a greater selection than is currently available to them. Call today for sure. L. E. KIRK, Commercial Dept., Northwestern Securities Ltd. EV 5-6741.

SAANICH PENINSULA GARAGE

Fully equipped; must be sold. This should net you approx. $600 per month. Excellent location for sideline of boats and outboards. Reduced price includes corner acre with 3-bedrm. living quarters.
Phone me anytime this weekend.
MRS. COX
Res. 474-2271 Bus. EV 2-7276
Town & Country Realty Ltd.

6-SUITE APARTMENT
$37,000

Close to Parliament Bldgs. ALWAYS RENTED. Carports. Out of town owner desires quick sale. For information call Mrs. Elliott, EV 5-2488 or EV 3-9893. EXCLUSIVE LISTING.
Swinerton, Stewart Clark, Ltd.
608 Broughton St.

HARDWARE, SPORTING GOODS and sub Post Office in growing community. Ideal husband and wife operation. Full price approximately $9,000. Victoria Press, Box 325.

FOR SALE, THRIVING FISH AND chip and coffee shop. Well equipped. Good locality. Well established. Reason for selling ill health. Phone GR 8-1937.

147 EXCHANGE REAL ESTATE

EXCHANGE YOUR PRESENT home or equity on a choice 5-suite apartment in excellent condition. Best rental district in town. Showing above-average return. Principals only. Phone now GR 9-3256.

149 LISTINGS WANTED

OAK BAY OR COMPARABLE AREA

2 or 3-bedroom single-storey home with character. Preferably rough-board siding exterior and secluded garden with trees.
W. MacGillivray EV 5-3411
Ker & Stephenson Ltd.

Have CASH at once for your 2-bedroom house. Must have 30-day possession. Call ROSS HARVEY, 385-4368.
SAANICH REALTY LTD., 479-1642

SELLING YOUR HOME? I AM looking for good listings in most locations. For evaluations without obligation call Peggy Rowe, 385-6741, day or night. Northwestern Securities of Victoria Ltd.

WHY WASTE YOUR VALUABLE time? For prompt service list your property for sale with E. E. Heath Realty, 625 Yates Street.

HOUSES, ACREAGE AND BUSINESS. Listings required. Call LEN LeDOUX, EV 5-6741, Northwestern Securities Ltd.

LISTINGS NEEDED RIGHT NOW. Sell your home fast. NEVILLE HUTTON, 384-5071, Northwestern Securities Ltd.

FOR FAST SALES, LIST WITH DALBY & CO., 1010 BLANSHARD, EV 3-6241.

150 HOUSES FOR SALE

F. N. CABELDU LTD.
1212 Broad St. EV 3-7174
Established 1930

BUNGALOW LEE AVENUE

Handy to shopping centre, two buslines. Neat four rooms with full basement, new automatic oil heat, very nicely modernized. Small garden, low taxes, early occupancy. $2,900 would handle at full price of
$8,900
Mr. Hamilton, GR 7-1535

OAK BAY HANDYMAN'S SPECIAL

This little, older bungalow has recently been painted outside and inside. 4 rooms. Needs a little work done on it. For cash owner will consider good deal.
Price $7,950
R. F. Harris, EV 3-7174 or GR 7-2998.

"FAMILY HOMES" "NEAR SCHOOLS"

(1) QUADRA AREA — Where else would you find a 4-yr.-old, 3-bedroom, full basement home with monthly payments of $99 per month including taxes.
For $12,950

(2) ESQUIMALT — Three-quarters of an acre with a 3 or 4-bedroom, basement home, within walking distance to all conveniences. Clear title.
For $13,950

(3) OAK BAY — Only 1 yr. old, 4 or 5 bedrooms, finished rumpus with fireplace, double plumbing, fully fenced and landscaped lot.
For $24,500

For full particulars on any of the above homes call JOHN NEFF, EV 5-6741, Northwestern Securities Ltd.

VIEW ROYAL

A cosy secluded cottage on spacious grounds. Well built older home in excellent condition with new wiring and new electric hot water heater. Three rooms plus bathroom and automatic oil heat.
The grounds are very large but need care with many shrubs and plants. Also a one-room cabin at the rear for those unexpected guests. This is a real buy at
$8,000 full price with terms
Call Z. M. Hamilton to view, 382-8117 or 385-0840.
Newstead Realty Ltd.

OLDER-TYPE REMODELLED 8-room home, 363 Robertson Street. First-class condition, ready for occupancy, 3-4 bedroom home, oil heat, close to school, shopping centre, bus and beach. Owner, EV 2-1213.

150 HOUSES FOR SALE

MOREY & JOHNSTONE LTD.
1138 Gov't. opposite Eaton's
388-4294 day or night

$4950 JAMES BAY

Older partly renovated 2-bedroom bungalow in this popular area. New Pembroke bath. Would suit handy man. Owner requires cash to 1st mortgage of approx $2300.00. Call C. Walsh, 388-4294 anytime.

$10,950 GORGE DISTRICT

Large 2-bedroom bungalow. Just 10 years old. Close to all services. Electric range and fridge included. Automatic oil heat. Living room with fireplace and wall-wall carpet. All drapes stay. I can arrange excellent terms on this fine home. No steps. Would suit the small family or those wishing a retirement home. Call C. Walsh, 388-4294 anytime.

CALLING ALL SPORTSMEN!

A PAN-A-BODE CABIN With PANELLED BEDROOM, combination KITCHEN and LIVING ROOM with VIEW window, overlooking the WATER with over an ACRE of land. It is IDEAL for a WEEKEND of FISHING or HUNTING. YOURS for only $500 down and easy terms.
Gladys McLure—388-4294

BEAUTIFUL GROUNDS LOW DOWN PAYMENT

Full high basement, O-O-M heating, 2 bedrooms, extra bedroom in bsmt. Dining. A fair-sized living room. Large lot in lawns and shrubs. Near the water, on high ground. Ten days or less for possession. Full price $10,950, $87 per month P.I.T. Call Logie Dunn or K. Davies to view.
NO DRIVE-BYS

$500 DOWN

The full price is $8,950. A nice, very clean home in a quiet district near schools, shopping, and transportation.
OR
near Jubilee for $9,650. This home has two bathrooms, 3 bedrooms, lots of space. Could be used as revenue property. See all the fruit trees in lovely back yard. Call W. Freebold at 388-4294.

1 ACRE

2 or 3 bedrooms, older home, beautifully treed and landscaped. Close in. Good terms, 6½% mortgage. Full price only $8,500.00. To view call Kay Davies or Logie Dunn, 388-4294.

GLANFORD

2 bedrooms, living room, dining, HW floor, fireplace. Drive-in garage, on quiet street, full electric kitchen. This is a nice home on price of $10,900, on good terms. Call Logie Dunn or Kay Davies, 388-4294.

C. N. MONTAGUE CO. LTD.
1028 Blanshard at Fort EV 4-9318

DEAN HEIGHTS FOR YOUNG OR OLD

No steps—very appealing, stucco, 4 large rooms and nook—oil heat—separate garage—attractive landscaped corner lot. 1 block to bus.
$11,000
Call Major Seymour, EV 4-9318, GR 9-4036.

GORDON HEAD— $19,500

Close to sea—fully modern—3 bedrooms—full bsmnt. You will enjoy looking through this lovely home in an excellent setting. Geo. Pethard, EV 4-9318, 383-1206.

GLIMPSE OF SEA
730 SEA TERRACE
LEADED WINDOWS
IDEAL SECLUSION

Charm and character abound in this delightful bungalow, situated on two lots with fruit trees, berries, lovely shrubs and fish pool. Through hall. 18' LR, FP, two attractive built-in cabinets, leaded glass drs. French drs to sep DR, lge kit, plenty of storage, 2 ample bedrms, 4-pce bath, basement workshop area. Oil-O-Matic. Full price $16,950. Please do not disturb owner.
RUTH E. HUTCHESON
EV 4-9318 GR 8-3536

IDEAL RETIREMENT HIGH QUADRA

Fine stucco home, near bus line with 2 bedrooms. Nice large living room with fireplace and dining room with hardwood floors. Full cement basement with drive-in garage, oil heat. Shown by appointment only please. Price $13,750. Please call F. C. Hully, EV 4-9318 or EV 2-9981.

CLARKE & WALLACE
Realty Ltd.
620 Broughton Street
Across from Eaton's Car Park

EXTRA INCOME

Spacious 4 (or 5-) bedroom home in Esquimalt. Ideal for roomers or a large family. On a large secluded lot. Owners will give quick possession. TRY YOUR DOWN PAYMT. Price $15,500.
Mrs. Wallace, EV 5-8794, GR 9-1427.

MOUNT VIEW

3-bedroom 15-yr-old stucco bungalow. Full basement with drive-in garage. Plumbed and wired for washer and dryer. New pkge. oil furnace, elec. cabinet kitchen with sliding glass doors to lovely sundeck. Full price $10,900 with good terms. Try your down payment on this. Phone H. Bussey EV 6-3776—C. Baird EV 4-0483—Office EV 5-8794.

OAK BAY WATERFRONT

Over 130 feet of private beach. Perfect seclusion with luxurious living in this gracious and spacious home. For full particulars phone Mrs. MacWilliams EV 5-8794, EV 4-0398.

EXCEPTIONAL HOME WITH MAGNIFICENT GARDEN

Let me show you this lovely two-bedroom home situated near the Normal school. Pleasant living room with panelled wall and interesting fireplace. Company-sized dining room. Kitchen with double sink, lots of cupboards, has eating area. Full basement. O-O-Matic heating. Attractively finished recreation room. Drive in garage. See it and you will love it.
Full Price $14,300
Call Charlotte Bacon
Colony Realty Ltd. EV 6-3231

MAYFAIR DISTRICT

Ideal retirement home—NO STEPS—has nice living room with fireplace—electric kitchen has eating nook—1 good size bedroom—separate garage—large garden lot with fruit trees—$2,000 handles at full price $8,500. Call L. Wilkins at 383-9413 or Res. 383-4960.

FRASER BISCOE
730 Pandora Avenue

BY OWNER

For sale, 2 bedrooms, no basement, drive-in garage, 5 years old, good district, one block to stores and bus. For quick sale, $10,400—$2,400 down. Phone 386-2764 or 385-3792.

AGALOY CONSTRUCTION

SEAVIEW — 2609 ARBUTUS RD. New 4-bedrm., 2 bathroom, Colonial style. Full basement. Double carport, sundeck. For sale by conscientious builder. Phone from 9 to 11 a.m. and 7 to 10 p.m. GR 7-2907 or view during daytime with builder in attendance.

BY OWNER—3-BEDROOM HOUSE. Close in. Oil furnace. Low down payment. Immediate possession. $6,700. 388-5718.

150 HOUSES FOR SALE

WESTERN HOMES LTD.
817 FORT STREET

COUNTRY LIVING BUT CLOSE IN
2.6 ACRES
$3,500 DOWN

3 BR's WITH LARGE RAISED LR, SEP. DR, NICE KITCHEN, HAS DOUBLE GARAGE, ONLY ½ MILE FROM BEAVER LAKE STORE, 5 MIN. WALK TO LAKE. TAXES ONLY $309 GROSS. THIS IS A CLEAR TITLE PROPERTY. ASKING PRICE $16,500. CALL GORDON MARSHALL AT EV 2-2157.

ESTATE SALE ! ! ! 2838 SCOTT ST. ! ! !

Immaculate 3-bedroom siding bungalow. No basement. Sep. garage. Price on one lot $8,950. Extra lot $1,900. Mr. Evans EV 2-2157, eves. EV 5-5533.

OAK BAY
$1,500 DOWN OR LESS
$11,950
$85 MONTH

IN LINE LR AND DR WITH HARDWOOD FLOORS AND NICE FIREPLACE. 2 BRS AND ELEC CAB KITCHEN. HAS FULL BASEMENT WITH OIL HEAT AND FINISHED RUMPUS ROOM. NICE LOT AND HAS SEP. GARAGE. LOW LOW TAXES. FOR FURTHER INFO. PHONE GORDON MARSHALL EV 2-2157.

RED HOT! ! ! $1000 DOWN! ! ! MODERN and NICE! ! !

A lovely 8-year-old rancher on a high location in the Quadra area. Through hall. Living-dining room on the L. Nice FP. Cosy electric kitchen. Utility room. 4-pce Pemb bath. Two roomy bedrooms. Oak floors. O-O-M heat. Carport. No basement. You will love it. Payments only $78.50. Price $10,950. Mr. Evans EV 2-2157, eves EV 5-5533.

FAIRFIELD
4 BEDROOMS
2 BATHROOMS
1 BLOCK PARK AND SEA
OIL HEAT

This older home in one of the choicest Fairfield areas is ideal for a family. Living room with fireplace, full dining room. Modern cabinet kitchen with oodles of cupboards. 2 bedrooms and 3-piece bathroom on main floor. 2 bedrooms, 4-piece bathroom upstairs. Full basement with new oil furnace and electric hot-water heater. Separate garage. Nice corner lot. House in excellent shape all through. This is very good buying. See it now at the full price of $12,650 with excellent terms. Call John James EV 2-2157 anytime.

JUBILEE DISTRICT

2 Bedrooms.
Separate Dining room.
Basement.
Auto oil heat.
Separate Garage.
Full Price, $9,950.
Call Jack Glover, EV 2-2157
Anytime.

"1620 SQ. FT." "OAK BAY" "3 BEDROOMS" "EXCLUSIVE"

Spacious family home with 6 large rooms. Comprises reception hall. French doors to lge LR. French door to electric cabinet kitchen with coffee bar and family-size dinette, very handy utility rm with laundry tubs, 3 very lge BRs with walk-in CCs, Pembroke bathroom and pedestal basin. Full high concrete basement, Oil-O-Matic heating, elec HW tank, drive-in garage from the rear on one of the few back lanes in Victoria. Just recently stuccoed with excellent duroid roof. Brick planter at front. Very close to all schools including high schools; also churches, buses and shopping centre. Boulevarded street with all improvements paid, hence low taxes of only $192.38 gross. Reasonable down payment and owner will carry balance at $100 per mo. Immediate possession. First time on market. Asking price only
$14,500
Roy Smith, EV 2-2157 anytime

FINANCIAL SURVEY LIMITED
1324 Government Street
EV 4-9305

9 LARGE ROOMS

Centrally located modern 2-storey home with sweeping views of the straits and mountains. 5 bedrooms, 3 bathrooms, large recreation room. Immediate possession.
$32,900
N. A. Fraser, EV 4-3905; EV 5-3751

FAMILY HOME FAIRFIELD

Spacious 4-bedrm. family home situated in the very desirable and popular area in Fairfield just a few steps from the beach. Living rm., dining rm., kitchen and den on the main floor plus 4 bedrms up. Full basement, sep double garage, oil heating, $1,500 down. Full price $12,650. M. E. Braithwaite EV 4-9305; EV 2-7643.

DERBY ROAD
NEAR MAPLEWOOD
EASY, COMFORTABLE LIVING IN THIS ALMOST NEW (BUILT 8 YRS.) 3-BEDRM. FULL BASEMENT BUNGALOW

Stucco exterior, immaculate inside with large liv rm., open fireplace, oak floors, 3 good bedrms, spacious cab electric kitchen with dining area, 4-pce pembroke plus full high basement, OOM heating. Additional bedrm. or rec rm and dr-in garage. Total price only $12,600. Approx $3,000 down. To view phone Mr. Hyland, 383-3520, or Mr. Seeber, 385-2875 or office, 384-9305.

CEDAR HILL
HIGH VIEW LOCATION
4½-RM. BUNGALOW PLUS ADDITIONAL LARGE CORNER VIEW LOT

This charming older home does not represent the last word in style but is solidly constructed with 20' living rm., open fireplace, 2 good bedrooms, large old-fashioned kitchen (wired for 220V), pantry, spacious bathrm and a nice sun porch. The part-basement is equipped with new oil pack furnace. Garage. Priced at only $9,950 including extra lot. Approx ½ cash to handle. Shown by appointment only. Phone Mr. Hyland, 383-3520 or Mr. Seeber, 385-2875 or office 384-9305.

$900 DOWN ESQUIMALT

SxS duplex, 2 bedrms on one side, 1 bedrm bachelor suite on other. Floors sanded, redecorated, new kitchen cabinets. Immediate possession. Full price $8,950.
Stan Hyland, EV 4-9305, EV 3-3520

ESQUIMALT
A TRUE BARGAIN
4½-RM. BUNGALOW PLUS AN EXTRA LOT

This older part basement home has been extensively and expensively modernized. Large mahogany walled liv rm., 4-star electric cab kitchen with stainless steel built-in range and oven, new OOM perimeter heating, 2 good bedrms, 3-pce bath and utility, plus sep garage. Additional attic space can be arranged. Owner will make allowance for some unfinished work to be done. Priced at only $7,800 with good down payment (less allowance). View by appt only. Mr. Seeber, 385-2875 or Mr. Hyland, 383-3520. Office 384-9305.

$15,950
1338 MERRITT ST.
$2,000 DOWN

Balance at $110 per month
This is a new 1116 sq. ft. dwelling with 4 bedrooms and completely finished basement. Located in an area of fast rising real estate values. A few features include built-in Tappan oven and range, 40' of kitchen cupboards, 2-car garage, complete hardwood floors through-out. To view call 386-6356 or phone GR 7-4300.

150 HOUSES FOR SALE

PEMBERTON HOLMES
1002 GOVT.
384-8126
Ltd.
"FOUNDED 1887"

GONZALES LOOKOUT CONTEMPORARY CHARM

UNSURPASSED SEA VIEWS matched by a freshness of approach in decor and styling make this 2-year-old bungalow a uniquely different home. So versatile for entertaining, be it summer barbecue or winter party. This unusual property includes 4 bedrooms, separate dining room, 3 sets of plumbing, rumpus room and patio-sundeck. Offered at $33,900.
EV 4-8126 J. Murdoch EV 2-2530

GROWING FAMILY?
IF YOU NEED MORE SPACE HERE IS YOUR OPPORTUNITY

We have a fine well-built older home overlooking the city from the rise near Quadra school. There are four king-size bedrooms with ample closet space. A spacious modern kitchen, large separate dining room, and beautiful living room with a panoramic view of the city. Full basement. Hot water heating and good wiring. An ideal home for the man with a large family, modest capital, and limited income.
Only $10,500
Low down payment will handle. Don't miss this one, act quickly, call EV 4-8126 or EV 5-0795.
Ask for Mr. Greene.

BEST BUY—OAK BAY

Sparkling white two-bedroom bungalow with comfortable independent suite for Mom or Dad. The Olympics are on display from a garden lawn with well-kept borders and fruit trees. Completed landscaping, new decorating, 100 amp wiring, copper plumbing and oil hot water heating assure no additional costs. Pride and enjoyment are yours on a quiet street for only
$12,900
EV 4-8126 Barney Hughes 386-0402

SEE THIS GORGE $1,000 DOWN

This good looking 2-bedroom home has living room with fireplace, separate dining room, full cement basement, O-O-M heat. New circuit 16 wiring and copper pipes. Separate garage, very tidy garden. Reasonably priced at $9,950.
Eric Day
Phone 384-8126 Phone 383-8727

HIGH LOCATION
NEW AND MODERN

Attractive bungalow, all hardwood floors. Living room and dining room in line 15x28, raised hearth fireplace. Spacious kitchen, built-in oven and range. Three bedrooms. Four-piece vanity bath. Full, high basement, ample space for workshop and rumpus room, three-piece bathroom. Basement garage. Exterior siding, stucco and brick. Sundeck, N.H.A. mortgage of $14,000 at 6¼% at $112 mo. PIT, $3,800 handles.
Full Price $17,800
EV 4-8126 W. Woodley EV 4-3916

CEDAR HILL

Attractions this pretty two-bedroom bungalow offers are fruit trees, rose bushes and shrubs galore, schools and transportation close by and a tremendous view.
Priced at only $13,750
EV 4-8126 Stan Eakin EV 4-0405

1210 OLD ESQUIMALT ROAD
Seaviews
Four or Five Bedrooms
$2,000 Down—Balance as Rent

Large living room with fireplace, dining room in line, spacious kitchen with nook, basement, drive-in garage. O-O-M heat. IMMEDIATE OCCUPANCY. Only $2,000 down handles. Full price
$15,750
Call K. Howard, EV 4-8126 or res. EV 2-4936 for appointments to view.

GORGE

NO STEPS to this ATTRACTIVE 2-BR. bungalow. Only 9 years old. L-shaped LR. and DR. Brick fireplace. Spacious sunny kitchen. UTILITY ROOM plumbed for washer and dryer. Also an extra storage room. Oil furnace. Separate garage. Nice lot, 51x140. Taxes $229 gross. 5¼% mtge. of $6,400—$60 P.I.T. $10,950.
EV 4-8126 Mrs. McLean EV 4-6867

"NOW HEAR THIS" "Low Down Payments" "Reasonable Terms"

OAK BAY. Try $500 down. Needs work and paint. But good for $7000.
RICHMOND. 2-bdrm older home in good shape. $75 p.m. $1000 down.
GORDON HEAD. 4-yr-old home. Immaculate shape. $1000 dn. $90 p.m.
CAREY. 2-bdrm retirement or starter home. $500 down and only $75 p.m.
VIC WEST. Close in value at $6950, with $500 down and easy payments.
QUADRA-COOK. 3-bedrm home close to everything. $900 dn. $81 pm.
Phone today. NEVILLE HUTTON, 384-5071 or 385-6741 anytime. Northwestern Securities Ltd.

HIGH QUADRA
(SALSBURY WAY)

This location will tell you that this is a very attractive area, beautifully treed and landscaped. The home has 3 bedrooms, on an immaculately landscaped lot with patio and completely secluded back yard. Very large living room with raised hearth fireplace. Dining room and the handiest kitchen you have ever seen. Rumpus area in the full basement. 1200 sq ft of comfortable living.
Full Price $17,500
With terms. Oil heat of course. To view call Ellwood Nault at EV 2-8117 or EV 6-4150.
Newstead Realty Ltd.

MONTREAL TRUST CO.
1057 Fort St.

UNIVERSITY AREA SEA VIEW

Pleasant, three-bedroom home in Mint condition, nestled on a hillside with "Riviera" view. Large living room and dining room open on to sun deck. Main bedroom has own 2-pce bathroom. Completed rec room in large day-lite basement. This is a clear title home. Asking $22,000. Try your down payment with terms.
CALL JOHN WATSON
ANY TIME
477-3877 or 386-2111

FURNISHED
3 BEDROOMS

Including automatic washer and all necessities. This older home in beautiful condition must be sold due to illness in the family. Situated on 2 lots gives plenty of room for gardening and at present there are enough vegetables to last a family all year. A wonderful family home for $11,500. Call Ellwood Nault now at EV 2-8117 or EV 6-4150. Newstead Realty Ltd.

$200 DOWN

PLUS OWNER PARTICIPATION BUILDS YOU A NEW 2 OR 3-BEDROOM BASEMENT HOME.
CALL E. J. BUTLER REALTOR, EV 5-4105.

BY OWNER

Reduced for quick sale.
3420 Bonair Place, Mount Tolmie. Three bedrooms, panelled den, living room, separate dining room, modern kitchen, rumpus room, three bathrooms, sundeck, patio. Immediate possession. EV 2-0274. $24,000.

UP AND DOWN DUPLEX — ESQUIMALT, EV 5-2874.

150 HOUSES FOR SALE

VICTORIA REALTY LTD.
716 View St. EV 2-9145

HIGH QUADRA
2 BEDROOMS

Neat and clean stucco bungalow, located on quiet street in good residential area. Large electric kitchen with attractive breakfast nook. Full high basement with oil furnace and space for third bedroom. Drive-in garage, new wiring and copper piping. Lovely, large, landscaped lot. Clear title. Only $12,000 with reasonable terms.
EV 4-5177 WILF HEAL EV 2-9145

UNIVERSITY
3 BEDROOMS
QUICK POSSESSION

Attractive stucco bungalow of over 1,200 sq. ft., with large living room, L-shaped dining room, large bright electric kitchen, utility room with automatic washer and dryer hook-up. Especially desirable for couple wanting a home with few steps. Only $12,650 with terms.
EV 4-5177 WILF HEAL EV 2-9145

LOW DOWN PAYMENT

No approval is necessary to buy this new home. Spacious living-dining room with raised hearth fireplace, family kitchen with nook, three bedrooms, vanity bathroom, full high basement with garage. Full NHA mortgage. Near schools, bus and stores. Call W. McMahon GR 7-1456, or office EV 2-9145.

OAK BAY

Delightful, secluded garden with plenty of fruit trees. This is a real opportunity to get located in the best part of Oak Bay. See this before you buy. Asking price $23,000.00 with generous terms. R. O. Ney, EV 4-5406, office EV 2-9145.

LOW, LOW DOWN PAYMENT

This 3-bedroom home on the edge of Esquimalt, now vacant, can be bought and occupied at once. Lawyer will require purchaser to raise maximum mortgage. Payments should be around $70.00 per month. Hurry for this family home. Full price $7,950 or offer. Phone K. Lowndes, EV 2-7619, or K. Wright EV 2-9409, office EV 2-9145.

HURRY, HURRY OWNER LEAVING

Lovely two-year-old 3-bedroom home in quiet location. Floor plan is very convenient, comprising of living-dining room with glass sliding doors opening out onto a large sundeck. Ideal kitchen with lots of cupboards and plenty of space for breakfast table. Through hall to 3 good bedrooms. Full basement with roughed-in rumpus room. OOM heating. Several oak trees. Leaving for Vancouver soon. Worth $16,300 but will consider offers.
EV 4-5177 WILF HEAL EV 2-9145

2101 NEIL ST. OAK BAY

9 years old, 3-bedroom bungalow in spotless condition, oil package heating and basement. Close to Carnarvon Park. Full price $17,500. Call Harold Ware office, EV 2-9145, or res. EV 2-1461.

RANDALLS LTD.
737 PANDORA AVE. EV 4-8109

CLOSE IN
5 BEDROOMS

A semi-bungalow type home, basement, oil furnace. A few steps to Victoria Junior and Senior High Schools. Ideal home for family or you can take in 4 guests for revenue. Terms
Mr. Randall, EV 2-3447

CADBORO BAY SEA VIEW

A substantial stucco bungalow, living room with fireplace, sep. dining room, entrance and thru hall, hardwood floors, 2 lg. bedrooms and Pembroke bathroom, cab. elec. kitchen. Full basement, finished family room with FP. Extra bedroom, unfinished 3-pc. bathroom. Pkg. oil furnace, large work-shop. Grounds of .62 acre, all landscaped. Asking price $18,000. O.T.O. Clear title.
Mr. Sudbury, eves. GR 9-1906.

FAIRFIELD

A 3-bedroom, modern stucco bungalow. Oil heat, full basement, excellent location in upper Fairfield. Hardwood floors. For a quick sale, priced at $14,900. Homes such as this in Fairfield are very scarce. See this now.
Betty Buxton anytime, EV 2-5447.

SHELBOURNE

CLOSE TO UNIVERSITY, city, shopping. A substantial, 2 large bedroom home with everything modern and immaculate. Lovely show garden with patio, fruit trees, etc. Wide range of terms. DOWN PAYMENT no obstacle.
A. Klenman, eves. EV 2-4693

ESTATE

Must be sold. This 3-bedroom solid older home, on View St. near Cook—needs furnace and some work. Good apt. site. For details—phone
A. Klenman, eves. EV 2-4693
RANDALLS LTD. EV 4-8109

E. E. HEATH
625 Yates St. 388-3168
Serving Victorians for Fifty-four Years.

WEEKEND SPECIALS
ARM STREET

Two-bedroom home situated on quiet street. Living room, cabinet kitchen, full basement with extra bedroom. Separate garage. Lovely garden. Oil heat and electric hot water. Clear title. Net taxes $126. Full price $9,500.

STEVENSON PLACE

This eight-year-old retirement home is in immaculate condition. Two bedrooms, living room, beautiful cabinet kitchen. Hardwood floors. Plenty of closet and storage space. Oil furnace and electric hot water. Net taxes $112. Full price $9,500.

BASIL STREET

This older type home is in excellent condition. Two bedrooms, living room, dining room, basement, attached garage. Recently rewired to modern standards. New Oil-O-Matic furnace and electric hot water. Clear title. Net taxes $74. Priced at $8,000.
Other reasonably priced single and revenue producing homes available.
A. R. TAYLOR 383-0335
E. E. HEATH 383-0219

CANADA PERMANENT TRUST
1125 Douglas EV 6-1361

UNIVERSITY AREA VIEW

Larger than average, modern split-level home of 3 bedrooms with basement, over 1400 sq. ft., dining room, 1 entire wall is covered with cupboards. Rumpus. Wide entrance hall. Separate garage, and seclusion. Asking $18,500 with terms.

OAK BAY

Fully furnished 2-bedroom home on quiet street, lovely garden. Walk to golf course. Quick possession. Asking $14,000.

$10 M

Family home, 3 bedrooms, 50 fruit trees on 3 lots. View. Privacy. Seclusion. Sorry no terms, but a good buy. Call John Dunick, EV 6-1361 (office), EV 2-1671 (home).

CADBORO BAY
3937 CHERRILEE CRES.

Builder's own home. Three bedrms, beamed ceiling in living room, knotty pine separate dining room, finished rumpus room.
ASKING $18,900
Phone GR 7-3758 for appt. to view.

OWNER MUST SELL — LEAVING town. Very clean 3 bedrooms, full basement, new oil heat. Also all furnished. Price $10,700; $2,000 down. Phone 386-2764 after 5 p.m.

150 HOUSES FOR SALE

C.G. HEISTERMAN & CO. LTD.
Since 1864

OAK BAY PANORAMIC VIEW 80 KING GEORGE TERRACE

Spacious older home containing large LR, dining room and den—all with fireplaces. One bedroom and 2-pce washroom on main floor, open stairway up to 3 large bedrooms and bath. Auto oil heat. For appointment to view call M. BLANNIN, eves. EV 5-1195.
$20,900

1519 ATHLONE DRIVE SECLUSION $22,000

A spacious and attractive rancher (1,625 square feet). Beautifully landscaped property with seclusion, lily and fish pools. Large entrance hall, 24' living room, separate dining room with bay windows. All main rooms have wall-to-wall carpet over oak. Large master BR plus 2 more large BRs on the main floor. Downstairs are three finished rooms with 3-piece bath. Immediate possession. For appointment to view call M. BLANNIN, eves EV 5-1195.

HERE IT IS

Lots of room. Pleasant home with a splendid view. Situated at Mill Bay. The price is right at $12,500 and terms are available. There is not much left like this in this area. Inquire today. Ask for LON CRANEY, GR 5-3128.

FAIRFIELD—3 BRS

Spacious family home, 3 lge bedrooms and bath up. Large living room and dining room, w-w carpet. Cab kitchen, range included. New wiring and OOM heat, plumbed and wired for washer and dryer in full high basement. Full price $11,950—try $1,000 down.
HARRY ATKEY, Res., EV 5-6502.

UPLANDS
3 BEDROOMS—SUNROOM
$26,500

Immaculate 9-year-old home, large LR, separate DR, 1½ baths on main floor. Kitchen with dishwasher. Full high basement with roughed-in plumbing. For appointment to view call M. BLANNIN, eves. EV 5-1195.

1121 Blanshard Street EV 3-4161

SAANICH REALTY LTD.
3943C QUADRA ST.
GR 9-1642

IMMEDIATE POSSESSION LOW DOWN PAYMENT FAIRFIELD

This WELL-KEPT 3-BEDROOM home is VACANT and MUST BE SOLD. Features LARGE LIVING ROOM, SEPARATE dining room, FAMILY-SIZE kitchen, thru hall, FULL BASEMENT, new O-O-M heating, recently REWIRED. Close to SCHOOL, STORES, BUS. Your down payment is probably enough. MONTHLY PAYMENTS LIKE RENT. Out-of-town OWNER SAYS SELL. Inspect it today with Don Message, res. GR 7-3715.
Asking only $9500
with low down payment.

"1224 JOHNSON ST."

Close-in home with lots of accommodation. Clean, oil heat, 2 bathrooms. Wired for range, etc. Want a bargain with a speculative future? Call ROSS HARVEY, 385-4368, or office 479-1642.

VLA
VLA
GARDENER'S SPECIAL
"FORCED SALE"
$8500

Drive by 4024 Saanich Road and view this attractive bungalow situated on a shrub laden lot 100'x240'. House contains 2 bedrooms, living room with fireplace, dining room, kitchen and pantry. Heating supplied by oil space heater. Quick possession. Avoid the rush call now. Mr. Hanley GR 7-6749, office GR 9-1642.

"FORCED SALE"

Owner of this fine DUPLEX high on "orphanage hill" is forced to sell NOW at the low, low price of $10,750. Both suites have 2 bedrooms and are wired for all modern electrical conveniences, also O-O-M furnace and a magnificent view. For further details and an appointment to view call either ROSS HARVEY 385-4368 or BOB HEATH 385-5369. Don't delay, call NOW ! !

COLWOOD-LANGFORD

$1,500 DOWN

Excellent 3 bedroom home in Glen Lake Properties. Full basement with room for rumpus and extra bedroom. Large living room and fireplace. Auto-oil heat. F.P. $15,500.

$500 DOWN—$75 per month

Attractive 2 bedroom home on beautifully landscaped lot - roses - shrubs - fruit trees etc. Auto-oil heat - carport. F.P. $8,500.00.

$500 DOWN

3 bedroom home in good location for schools etc. Large lot - carport. F.P. $8,950.00.

Grant & Jenkins Real Estate
686 Goldstream Ave., Langford
Open until 4 p.m. Saturdays.
Phone 478-1729
Phone Sunday & Evenings
Mike Watton — 478-4524

CITY BROKERAGE LTD.

OAK BAY NORTH

Secluded ½-acre in natural parkland and shady oaks. 3-bedroom, all-electric bungalow, fully insulated with deep, dry, crawl-space. Oak floors throughout, planters, patios, etc. Heavenly retirement or family home. This is a "no-work" one-owner home, 9 years. Taxes only $437 gross. $23,500. MAKE YOUR OWN TERMS.
Per Sivertsen, 386-3547 anytime.

"WE'RE NOW BUILDING"
$1,500 DOWN

See the plans NOW and choose YOUR colors for this superb 3-bedroom, NHA bungalow now under construction near Shelbourne and Cedar Hill Cross Road. Full price of only $16,372, including all the following:
—all legal fees
—drive-in basement garage
—cathedral entrance
—sundeck off dining room
—plio-lite bathroom ceilings
—bow window in living room
—extra bathroom roughed-in in basement
—excellent 80' lot, on sewer
—combination brick-and-siding facia of contemporary design
—and many other items.
Call Mr. Jones, EV 4-3224, for appointment to inspect plans and building site.
VISCOUNT BUILDERS
EV 4-3224 205 Central

CO-OP APARTMENT

For sale. Co-op 2-bedrm apartment, 1270 Beach Drive. EV 2-0807.

150 HOUSES FOR SALE

J. H. WHITTOME & CO., LIMITED
ESTD. 1898
Victoria-Duncan-Chemainus
714 FORT STREET

OAK BAY BELIEVE ME

If you are STARTING or RETIRING it will pay you to look at this 2-bedroom, no-step stucco bungalow. Boasts LARGER than average living room and BIGGER electric kitchen plus many other features. It's yours for only $9,950 with IMMEDIATE OCCUPANCY. F. C. CAMBELL will show it ANYTIME. EV 2-4255.

CORDOVA BAY NEAR THE SEA

Just a short walk to access to beautiful beach makes this lovely 2-bedrm. bungalow doubly attractive, situated on large corner lot with lots of shrubs and roses and fruit. The home has a large living room with HW floors and fireplace, nice separate dining area, electric kitchen, 4-piece bath and full bsmt. Oil heat and drive-in garage from the side street. House is just 10 years old and in excellent condition. Firmly priced at $13,950. Please call Mrs. Lavender, EV 2-4255, anytime.

HOME OF DISTINCTION AND GARDENER'S PARADISE

Most attractive ranch-type bungalow (1,250 sq feet). Spacious LR and DR with wall-to-wall carpeting. 2 good BRs and den. 5-star kitchen, counter-top range and built-in oven. Large utility rm. No basement—no steps. Sea view to San Juan Island. Raised patio—a riot of color at your door, begonias and salvias by the hundreds! Attached 21' garage. The whole in tip-top shape—not a cent need be spent! The price (And well worth it!) $18,250. Call Guy Meuffels, EV 2-4255, anytime.

NO STEP RETIREMENT OR STARTER

This is your opportunity to buy a spotless 18-year-old 2-BR home. The floor space is over 1,200 sq ft and can expand to a 4-BR home. It is well heated and insulated, located on a quiet street and close to buses, schools and shops. Come and view this property with Bill Palfrey, EV 2-4255. Price $11,500 and terms.

SCHOOL DAYS SCHOOL DAYS

Here is a three-bdrm. no basement house located between Frank Hobbs School and the University and selling for only $13,900 with excellent terms. This house is only 8 yrs old, has a delightful lot adjacent to fields and forests and is begging for a family or a group of students. Contact Bill Palfrey, EV 2-4255 for action.

LONG AND LOW

This 1,280 sq ft home built 1963 has everything on a big scale. 21x17 living room with raised fireplace, 12x10 dining room, 3 big bedrooms, kitchen with nook and good utility. All on 70x130 treed and landscaped lot with blacktop to carport. EXCELLENT FAMILY HOME CONVENIENT FOR SCHOOLS. Asking $14,800. Terms to suit you. Bill Tyson, EV 2-4255 or GR 8-1478.

"RETIRED'S HAVEN"

Or young couple's starter in this 750 sq ft stucco bungalow with secluded patio looking out on an attractive and well-stocked back garden. Fruit trees (8), berries, rose beds, etc. Separate tool and work shed. Attached garage with extra storage — concrete driveway. Easy-to-care-for 4½-room home. LR with fireplace, 2 BRs, 4-pce Pembroke bath and good-size, bright, modern kitchen with oil range. Floor-level utility room, tubs and built-ins. This is a cute little property just 3 miles out, which the owner has to part with reluctantly owing to ill-health and old age. Clear title and selling for $8,700. CALL GUY MEUFFELS, EV 2-4255, res. EV 5-7691.

BYRON PRICE
1314 QUADRA

ESQUIMALT
$2100 DOWN
3 BR—2 BATHROOMS

For only $2100 down we will build you a 3-bedroom, full basement, 2-bathroom home on this lot, situated in the better part of Esquimalt. Good locations in Esquimalt are scarce, so let me show you a choice house you can put on this lot; build and save what you want. All choices. Name owner participating. No secondary financing necessary at $2100 down. Call N. Krienke at EV 5-2458, anytime.

NEAR VIC HIGH
4 BEDROOMS

This is an immaculate home. A home you would feel right at home with. Very nicely decorated, has large entrance hall. LR is large, a separate dining room, spacious kitchen with pantry. All 4 bedrooms are of good size with walk-in closets. Full basement with O-O-M heat. Children's park close by. Asking $11,500. Phone V. Wong, EV 5-2458 anytime.

MOUNT TOLMIE
$1775 DOWN
OR
$775 DOWN WITH 2ND MORTGAGE

This beautiful 1220 Colonial 3-bedroom home can be built for you on this treed secluded site. The home has a panelled living room, separate dining room, and kitchen located at the front of the house. The bedrooms are large and have extra large closets with louvred sliding doors. It has a roughed-in rumpus room off the lower entrance with basement and garage. $92 P. and I. Limited owner participation. All legal fees included. Price $15,975.
B. Price, EV 5-2458.

SPACIOUS COMFORT FAIRFIELD
$11,950

Tired of tripping over other members of the family every time you turn around? Solve the problem with this roomy home containing large LR with raised hearth fireplace, separate DR with built-in buffet, nice kitchen (range incl.), open carpeted stairway to 3 very large BRs and bath. Full bsmt, O-O-M heating, heavy wiring, sep. garage, fenced lot with fruit trees. This is a terrific buy for a low down payment. Call Mrs. Pat Fraser at 386-3231 or 477-1411, Colony Realty Ltd.

QUADRA NORTH

This is a real opportunity to acquire a four-bedroom home at down-to-earth price. Located in a good area, close to schools and all services. This home has been recently plumbed with new wiring and new Oil-O-Matic package unit. [illegible] family for only
$10,750 Full Price
With $1,400 down and reasonable monthly payments. Call Z. M. Hamilton, 382-8117 or 385-0840. Newstead Realty Ltd.

LANGFORD

Basement and oil furnace. Big living room and 2 bedrooms. Cabinet kitchen and utility. $7,980 FP. Low DP. Vincent, Holmes.
PEMBERTON, HOLMES

CADBORO BAY

BRAND NEW BEAUTIFUL 3-BEDROOM RANCH STYLE CUSTOM HOME. FINEST CONSTRUCTION. NOTHING SPARED. DRIVE BY CORNER OF LAUDER AND CADBORO BAY RD. YOU OWE YOURSELF THE COMPARISON. CLEAR TITLE. TRADE HOUSE, CAR, AGREEMENT OR MORTGAGE. OPEN TO OFFERS. OWNERS, 388-5692, 478-4233.

BY OWNER

3 BEDROOMS, 4-PIECE BATH, 100-yds. from school. Immediate possession. Priced to sell, under $6,000. EV 3-5662.

2-BEDROOM BUNGALOW, MOVED to Burnside-Harriet area. Needs additional work. $5,500 or offer. Ph. GR 9-5804.

150 HOUSES FOR SALE

JOHNSTON & COMPANY LTD.
1306 BROAD STREET
OUR 61st YEAR

LONG, LOW AND LUXURIOUS

This almost new 4-bedroom beauty offers the type of accommodation you have been waiting for—23x16 living room and 12x10 dining room. Large modern kitchen (built-in oven; range and fan) with a 9x14 family area. The master bedroom with its private vanity bathroom, 2 extra bathrooms for the family, a terrific rumpus area left for you to complete to your taste. A large landscaped lot and double carport. THE FAMILY WILL LOVE IT. Offered at only $27,500. Call RAY RAWNSLEY, 385-2471, anytime.

NEED SPACE?

Here is a dandy, for the large family or those requiring an in-law suite. Just over 1 year old with main floor of 2 bedrooms—bath—living room, large modern kitchen with built-in appliances and loads of eating area. Downstairs in a high, fully-finished basement are 2 more bedrooms, large recreation room, 3-piece bathroom. Lots of living here — separate garage. Priced to sell at $2,000 down, payments of $110 per mo. Full price only $15,950.
See this now—Call Ray Rawnsley, EV 5-2471.

DRIVE BUY 290 OBED AVENUE

Two-bedroom older home offered at $5,500. Only 1,000 down.
Try your cash offer.
Ray Rawnsley, anytime, 385-2471.

4 BEDROOM BEAUTY NICE AREA, CLOSE IN

See this attractive 4-year-old, full Basement, Stucco Bungalow, set amongst the oaks, with panoramic city and distant sea views. Designed for good family living with huge living and dining rooms. Modern electric kitchen. Large Vanity Bathroom, 2 sets of Plumbing (one roughed in), 2 fireplaces. Rumpus or games room in extra high Basement.
Price only $18,900 (terms).
For appts. Phone Bill Korpan, anytime, 385-2471.

PAYMENTS LOW AS RENT
BURNSIDE
$12,000 F.P.—$1,000 D.P.

On this 3-Bedroom home. Completely redecorated, 3-piece bath, extra 2 rooms in basement with toilet. Immediate possession can be yours by phoning Mr. Gerry MacDonald, anytime, at 385-2471.

PERFECT FOR TWO PERSONS

A compact, work-saving, 1-bedroom home in Jubilee Area, redecorated inside and out. Situated on a well-kept lot. Close to hospital and transportation.
Priced at $6,500 with a low DP. It's spotless. To view, call Mr. G. MacDonald, anytime, 385-2471.

A. BERNARD & CO. LTD.
655 Fort Street EV 4-9335

OAK BAY SOUTH

Well built 2-bedroom home with separate D.R., full basement. Private garden, close to sea, shops, services. Clear title home for retired or reasonable terms to good buyer.
$14,500
Gordon Schenck EV 4-9335, EV 2-6286.

OAK BAY

Well located family home on Hampshire Road containing entrance hall, large liv rm, dining rm, kitchen. 3-4 bedrms, full bsmt. Newly decorated. This is an exceptional value at
$10,500
Exclusive

OAK BAY

Perfect home for someone who demands the best. Only 8 yrs. old. 5% mortgage. 3 bedrms, den, close to beach, schools, shops. Garden small, private and as perfect as a rare jewel. Owner knows its a privilege to offer this property at $12,300 down to an end price of
$21,000
Gordon Schenck, EV 4-9335, or EV 2-6286.

FOR SALE BY BUILDER

A new three-bedroom split-level home with lower entrance foyer, bow window, carport and blacktop driveway.
Full Price $16,550
Down Payment $2,300

A new level entrance home located close to all facilities. This home has three large well-planned bedrooms, a large attractive kitchen, full basement with roughed-in plumbing.
Full Price $15,950
Down Payment $1,950

"IN SIDNEY AREA"

A very attractive cathedral entrance house which could be a 6-bedroom home. This home has many additional features and must be seen to be appreciated as it is located in a newly developed area with all services installed.
Full Price $26,600
Payments with taxes, $101 per month.

SLEGG BROTHERS CONST. LTD.
Sidney Victoria
GR 5-1125 386-2975
Bill Knowles: (eves.) GR 5-2801
Grant Marcus: (eves.) EV 6-2975

FOR YOU, MR. EXECUTIVE.

A better family home in Cadboro Bay on 3951 Cherrilee. Sea view and mountain view. Walking distance to sea and other conveniences, yet off the traffic for your family protection. Colonial split-level, 4 bedrooms, 2 bathrooms, double carport, cedar shake roof, plus numerous extras. Lot 85x130. Fully landscaped. Full price $20,950. N.H.A. mortgage $14,600 at $127 a month P.I.T. Balance could be arranged to suit your budget. You'll love it when you see it. Phone Kasapi Construction, 386-6191 anytime.

5 BEDROOMS ! !
2 BATHROOMS ! !
RUMPUS ROOM ! !

Just 12 years old.
ONLY $14,900
CALL BETTY MUNSIE, EV 5-6741
Northwestern Securities Limited

4 BDRMS; 2 BATHS
$1500 DN; 2 YRS BUILT

In Lake Hill, a lovely home complete with carpet and sundeck over sliding glass doors from dining room. PLUS a double garage [illegible] recreation room too—for only $17,950. EV 4-3224 or GR 9-1421 to view immediately.

ROCKLAND EXECUTIVE
$27,900

Only four years old and perfect in every detail this tri-level, four-bedroom, 2½-bathroom custom-built home is specialty finished right to the last corner of the basement. Master bedroom has its own powder room. Rumpus room is as complete as any living room and the property is high, professionally landscaped with a glimpse of the sea. Call Lee Forbes, Colony Realty Ltd. CALL ANYTIME, EV 6-3231. It would be a real pleasure to take you there.

SPECIAL

3-bedroom home near Esquimalt Rd. $500 down, $79 per month.
Last Chance
To buy this 3-bedroom basement home in Fairfield. Large lot, back lane, double garage. Full price $12,950. Terms. For more information call Stan Rozylo at 384-7128, or 384-6104. Douglas Hawkes Ltd., 817A Fort St.

150 HOUSES FOR SALE

ISLAND HOMES LTD.
2510 Douglas St.
EV 6-2996

UNIVERSITY-TOLMIE IMMACULATE-BRIGHT WELL PLANNED

You will agree that this is one of the nicest homes in Saanich. Well priced at $17,500.00 with $3,000.00 down and payments made to suite you. A real charmer with spacious living room and extra large dining room. Fabulous kitchen with everything in the right place. 3 lovely bedrooms with large closets. Full basement with room to spare and a landscaped lot that will make you gasp. Many, many expensive extras all through. Call Ken Jensen to view. EV 6-2996. Res. EV 6-2996.

QUIET CUL-DE-SAC FAMILY PARADISE

New NHA 3-bdrm, full bsmt home for only $2,275.00 DOWN and $113.00 PER MONTH including taxes. Extraordinarily spacious floor plan. View L.R. and D.R. with FP. Some dark wood paneling. Large spacious family kitchen with dbl stainless steel sink, hood fan, nylon rollers on all drawers. Plumbed and wired for washer, dryer, 3 lge. bedrooms with beautiful 4-pce. bath. Full bsmt. with R. I. plumbing and room for 4TH BEDROOM. Beautifully finished. Asking only $16,400 and close to ALL SCHOOLS and shopping. Call Ken Jensen, EV 6-2996, res. EV 6-6208.

BRAND NEW
$1,350 DOWN
$96 MONTHLY PAYMENTS

Very attractive bungalow, full bsmt. Surrounded by new homes in rural setting on lovely street. 20-ft. living rm with very attractive fireplace and feature wall, excellent 10x12 dining rm., spacious kitchen with built-in range and oven and dining area, choice 4-pce. vanity bath, 2 lovely bedrms and space for third. This is an excellent buy with very easy terms. Phone Morris Lund, EV 6-2996 anytime.

CITY
$750 DOWN— $75 P.I.T.
THREE BEDRMS
FULL BASEMENT

Good residential area close to schools, bus, stores. Wall-to-wall carpet in L.R. with FP. Cabinet kitchen and range included. 3 bdrms on main floor, 3-pce. bath, full bsmt. Piped furnace. Separate garage, good garden. Nicely landscaped, etc. See this.
FULL PRICE, $7,950
Call Mr. A. V. Drew, EV 6-2996, res. EV 3-4980.

BRAND NEW
UNIVERSITY AREA
3 BDRMS (or 4)
$2,500 DOWN
$16,950 FULL-PRICE

Attractive bungalow in delightful new area. Choice liv. rm. with very attractive fireplace and panelling. L-shaped din. rm., a kitchen that any woman will fall in love with at first sight. Lots of cupboard and counter space, built-in range and oven also dining area. 3 nice bdrms and 4-pce. vanity bath. Provision for 4th bdrm., recreation rm. and 2nd. bathrm. in bsmt. Dble. carport. Phone Morris Lund, EV 6-2996 anytime.

SEE THIS WATERFRONT
TEN MILE PT.
2920 MT. BAKER VIEW
VACANT POSSESSION

Drive out Tudor Avenue to Phyllis, bear left and then right to one of the nicest pieces of waterfront available. Unobstructed views from every window. Lge. L.R., D.R., kitchen, nook, 3 bdrms., 2 bthrms., full bsmt., rumpus rm. Possibly a good suite for mom and dad. Features such as double windows throughout. The owner really wants to sell. See this for sure. Make an offer. Move in and enjoy this terrific location. Phone Mr. K. MacFarlane or Mr. Fullan, EV 6-2996 anytime.

GORGE
3 BDRM NHA
LOW DOWN PAYMENT
2833 ADELAIDE AVE.

A dandy family home on a lovely street awaits a buyer who can appreciate good accommodation. L.R., D.R., family kitchen, 2 bdrms., full bsmt., rumpus rm., fenced yard. Asking only $14,950. Try your down payment. Call Mr. K. MacFarlane, EV 6-2996, res. EV 4-7677.

ESQUIMALT
SEA VIEW
3 BR—NHA

This de luxe home, first time on the market, offers top location and a real family home with large living room with view, fireplace, separate dining room, large family kitchen; 3 very good bedrooms, sundeck, full basement, roughed-in plumbing, carport, large N.H.A. mortgage to assume. See this one, a delightful and sound home. Call Mr. Keith MacFarlane, EV 6-2996; residence, EV 4-7677.

OAK BAY SEA VIEW

Terrific view property. This home desirable for a coupe, probably retired, that want a real shining, lovely bungalow. Living room with fireplace, wall-to-wall carpets; dining room, dandy kitchen, 3 bedrooms, full basement, package oil heat. The price asked is only $15,000.00 with excellent terms. Call Mr. K. MacFarlane, EV 6-2996, res., EV 4-7677.

RITHET CONSOLIDATED LIMITED
Est. 1871 706 Fort Street

JAMES BAY

Attractive older type 2-bedrm home. LR, DR. Huge kitchen (oil). Basement with wood furnace. Garden with fruit trees on easily maintained 55 x 115 ft. lot. Taxes only $59.00 net. A good buy at $7500.00
Phone J. Holden EV 2-4351 — 383-8612.

CEDAR HILL ROAD

Plenty of pleasant living space in this 2-bedroom home on 55 x 165 ft. terraced lot. Roomy LR, DR. Sunroom at back. Modernized kitchen. Extra room in full basement. Drive-in garage. $3,300.00 down. Full price $8500.00.
Phone J. Holden EV 2-4351 — 383-8612.

ROYAL OAK HALF ACRE

3 bedrooms in 1,200 sq. ft. of comfortable country living. Large 19x16 living room with attractive floor-to-ceiling raised-hearth fireplace. Separate guest-size dining room. Basement, of course, with auto oil heat. Fenced patio for privacy. Excellent peaceful view. Owners moving to Winnipeg. Asking $17,500. Call Ellwood Nault, EV 2-8117 or EV 6-4150.

IN THE CITY

On new, clean and fully-serviced street. All new homes. Beautiful boulevards. 3 bedrooms, drive-in garage, fully landscaped grounds. $10,000 NHA mortgage 6% at $96 p.m. Asking $16,450. Down payment and further financing could be arranged. See it at 2629 Capital Heights. Phone 386-6191 or 383-9950, Kasapi Const. Co. Ltd.

911 FALAISE CRESCENT
Secluded VLA property. Close to schools, buses. Beautifully treed 1.6 acres. Modern 3-bedroom home, 2 bathrooms, full basement, oil heat. Carport. Garage and chicken house. See anytime, $18,000 cash. 479-5565.

DON'T BUY UNTIL YOU SEE A HOME BUILT BY
J. McLAREN CONSTRUCTION
385-9880

OWNER'S OPEN HOUSE
3905 BRAEFOOT
2-bed. rancher on beautiful grounds in desirable location. Many extras. GR 7-2422.

PRIVATE, OAK BAY 4-BEDROOM home. Utility and sewing room on main floor. Full basement, large rumpus room area with drive-in garage. EV 6-3728.

Andy Stephen Looks at TV

Profiles in Courage, a new television series based on the late President John F. Kennedy's best-selling book, will not debut until Nov. 8, five days after the presidential election.

Stephen

This is in accordance with the late president's wishes so as to avoid any political repercussions.

After his election in 1960, many producers sought his book about moral courage in American politics as a basis for a series. It was not until Robert Saudek made an inquiry that Kennedy began serious consideration. He had made two appearances as a senator on Saudek's Omnibus.

He made stringent terms for production of the series: approval of script, final film, casting, director, even the press releases.

Saudek and NBC have continued to follow Kennedy's instructions since his death. All details of the films are cleared by the estate.

The scripts are reviewed by former Kennedy aide Theodore C. Sorenson, who will receive screen credit.

The late president's brothers, Robert and Ted Kennedy, have seen some of the finished film and are ecstatic over results.

There is a good chance the scripts will go beyond the 18 courageous figures featured in the book.

Sorenson has been able to provide a list of other people Kennedy had considered for inclusion in the book. A magazine story which the president had written about women of courage in American history was also found.

Among the actors who will portray the characters are Brad Dillman, Sidney Blackmer, Burgess Meredith, Brian Keith and Martin Gabel.

The program will even survive the ratings. Another Kennedy stipulation was a guarantee for a full 26-week run.

* * *

The excellent "Exploring" series, starting its third year on NBC-TV, has set another high goal for this new season's presentations.

Scientific studies and explorations will predominate in the full-hour shows. Language arts, music, social studies and mathematics will occupy important places in program planning.

The show justifies its title by "Exploring" the entire spectrum of human knowledge, enabling the child, through the eyes of the TV camera, to look into microscopes, cross continents, to penetrate the centre of the atom and the limits of outer space.

It's the best contribution to expand knowledge of young people on TV today.

Highlights and Listings

'Russian Assault on Antarctica' Seen at 7 P.M., Channel 4

Children's Corner

4:00: Sideshow, **6, 8**; J. P. Patches, **7**; Mickey Mouse, **12**.

4:30: Vacation Time, **2, 6**; Popeye Theatre, **11**; Fun-O-Rama, **12**.

5:00: Captain Puget, **4**; Stan Boreson, **5**; Brakeman Bill, **11**.

5:15: Mickey Mouse, **7**.

5:25: Teeny the Clown, **4**.

5:30: Yogi Bear, **5**.

5:45: Superman, **7**.

Sport

11:27: Channel 2: Sports Final.

11:30: Channels 6, 8: Pro Football: Blue Bombers vs. Lions.

Headliners

7:00: Channel 2: The Seven o'Clock Show returns. Tonight Bob Quintrell shows films he took this summer in Australia.

Channel 4: Expedition documents a "Russian Assault on Antarctica." The establishment of the first Russian supply base in the Antarctic is traced.

9:00: Channels 2, 6: Red Skelton's guests include Amanda Blake of Gunsmoke fame and singer Bobby Rydell. In the sketch, cowardly sheriff Deadeye (Red) is about to be replaced by a woman.

10:00: Channels 7, 12: For their final outing of the season, Meredith Wilson and wife Rini do an encore, a repeat broadcast of their spectacular first program, telecast last June. Guest performers include singers Caterina Valente, Sergio Franchi and the Young Americans.

10:30: Channels 2, 6: Explorations documents the lives of country boys in Thailand, Greece and Canada.

Tonight's Movies

5:30: Channel 12: "A Lawless Street" (1955). A professional gunman, now a sheriff in Medicine Bend, faces the guns of a group of people. Randolph Scott, Angela Lansbury, Warner Anderson.

7:30: Channel 5: "Man on Fire" (1957). A businessman tries desperately to keep his ex-wife from gaining custody of their 11-year-old son. Bing Crosby, Inger Stevens, E. G. Marshall.

10:00: Channel 11: "Danger—Love at Work" (1937). A New York lawyer becomes involved in the doings of a dizzy small-town family. Anne Sothern, Jack Haley, Mary Boland, Edward Everett Horton.

11:00: Channel 12: "Irene" (1940). A girl steps from the tenements into a modelling job and then into high society. Anna Neagle, Ray Milland, Roland Young.

11:15: "The Lady Eve" (1941). Famed comedy creator Preston Sturges wrote and directed this classic farce about a femal cardsharp who vamps a millionaire's son. Barbara Stanwyck, Henry Fonda.

11:30: Channel 4: "The Green-Eyed Blonde" (1957). A young girl in an institution for wayward teen-agers escapes. Susan Oliver, Linda Plowman, Beverly Long.

11:35: Channel 2: "Born to Kill" (1947). A ruthless killer, fleeing from a double murder, marries a lovely girl for her money. Lawrence Tierney, Claire Trevor, Walter Slezak.

Tonight's Programs

ALL TIMES ARE LOCAL — CHANNELS RESERVE RIGHT TO MAKE LAST-MINUTE CHANGES

CBUT Vancouver Channel 2	KOMO-TV Seattle Channel 4	KING-TV Seattle Channel 5	CHEK-TV Victoria Channel 6		KIRO-TV Seattle Channel 7	CHAN-TV Vancouver Channel 8	KTNT-TV Tacoma Channel 11	KVOS-TV Bellingham Channel 12
Arthur Haynes Home Edition	News Rifleman	Huntley-Brinkley News	News Gunsmoke	6:00 6:30	Superman; News Walter Cronkite	News, Sports Mike Hammer	Highway Patrol Sea Hunt	Movie Walter Cronkite
7 o'Clock Show Dr. Finlay	Expedition Outer Limits	Law, Mr. Jones Movie	Gunsmoke Dr. Finlay	7:00 7:30	N.W. Traveller Tell the Truth	Thriller Thriller	Cimarron City Cimarron City	Movie Tell the Truth
Dr. Finlay Singalong Jubi	Outer Limits Wagon Train	Movie Movie	Dr. Finlay Singalong Jubilee	8:00 8:30	I've Got a Secret Vac. Playhouse	Jack Benny Favorite Martian	Broken Arrow Dick Powell	I've Got a Secret Vac. Playhouse
Red Skelton Red Skelton	Wagon Train Wagon Train	Movie Hollwood, Stars	Red Skelton Red Skelton	9:00 9:30	Danny Thomas Andy Griffith	McHale's Navy Texan	Dick Powell News	Danny Thomas Bat Masterson
Sunset Cer. Explorations	Breaking Point Breaking Point	Mitch Miller Mitch Miller	Sunset Cer. Explorations	10:00 10:30	Star Parade Star Parade	Dr. Kildare Dr. Kildare	Movie Movie	Star Parade Star Parade
News, Sports Movie	News Movie	World Today Johnny Carson	News, Sports Football	11:00 11:30	News; Movie Movie	News Football	Movie Movie	Movie Movie
Movie Movie	Movie Movie	Johnny Carson Johnny Carson	Football Football	12:00 12:30	Movie Movie; News	Football Football	Movie; News Faith	Movie Movie

Early Tuesday Programs

	Movie: "Chase a	Danny Thomas Word for Word		9:00 9:30	Mike Wallace I Love Lucy			Mike Wallace I Love Lucy
	Crooked Shadow" Price Is Right	Concentration Jeopardy	Sideshow	10:00 10:30	The McCoys Pete, Gladys	Sideshow		The McCoys Woman's World
	Get the Message Missing Links	Say When Truth or Con.	Sideshow Ed Allen	11:00 11:30	Love of Life Search; Light	Sideshow Ed Allen	News (11:40)	Love of Life Divorce Court
	Father Knows Ernie Ford	Wunda Wunda Loretta Young	Noon Show Noon Show	12:00 12:30	Bachelor Father World Turns	Noon Show Noon Show	Romper Room Romper Room	Divorce Court World Turns
	Our Miss Brooks Katherine Wise	The Doctors Another World	Movie: "Rhythm	1:00 1:30	Password House—Party	Movie: "Rhythm	Hours of Stars Hours of Stars	Password House Party
	People Are Fun Day in Court	You Don't Say Match Game	On the River"	2:00 2:30	Tell the Truth Edge of Night	On the River"	Movie: "Danger, Love	Tell the Truth Edge of Night
News (3:56)	General Hospital Queen for a Day	King's Queen Movie:	Dance Party Dance Party	3:00 3:30	Secret Storm Bachelor Father	Dance Party Dance Party	At Work" Girl Talk	Secret Storm Best of Groucho
RCMP Vac. Time	Trailmaster Trailmaster	"Beyond Mombasa"	Sideshow Vacation Time	4:00 4:30	J. P. Patches J. P. Patches	Sideshow Sideshow	Gale Storm Popeye	Mickey Mouse Fun-O-Rama
Vac. Time Space	Captain Puget Dobie Gillis	Stan Boreson Yogi Bear	Vacation Time Favorite Martian	5:00 5:30	Patches; Mickey Mouse; Superman	Dragnet M-Squad	Brakeman Bill Brakeman Bill	Huck Hound Movie
CBUT Vancouver Channel 2	KOMO-TV Seattle Channel 4	KING-TV Seattle Channel 5	CHEK-TV Victoria Channel 6		KIRO-TV Seattle Channel 7	CHAN-TV Vancouver Channel 8	KTNT-TV Tacoma Channel 11	KVOS-TV Bellingham Channel 12

MAIN ITEMS ON RADIO STATIONS

AM Stations: CKDA, 1220, Victoria; CJVI, 900, Victoria; CFAX, 810, Victoria; CJOR, 600, Vancouver; CBU, 690, Vancouver; CKWX, 1130, Vancouver; CFUN, 1410, Vancouver; CHQM, 1320, Vancouver; CKNW, 980, New Westminster; KIRO, 710, Seattle; KOL, 1300, Seattle; KING, 1090, Seattle; KOMO, 1000, Seattle; KJR, 950, Seattle.

FM Stations: 90.9, KCPS, Tacoma; 92.9, KGMI, Bellingham; 94.1, KOL, Seattle; 94.9, KUOW, Seattle; 95.7, KGMJ, Seattle; 96.5, KLSN, Seattle; 97.3, KTNT, Seattle; 98.1, KING, Seattle; 98.5, CKDA, Victoria; 98.9, KMCS, Seattle; 100.7, KIRO, Seattle; 105.5, CHQM, Vancouver; 105.3, KGFM, Edmonds; 105.7, CBC, Vancouver; 105.7, KLAY, Tacoma.

Most stations broadcast news bulletins on the hour and on the half-hour at early morning and evening peak periods.

Major newscasts: CFAX, 8 a.m., 12:30 p.m., 6 p.m.; CJVI, 8 a.m., 12:30 p.m., 6 p.m., 10 p.m.; CBU, Vancouver, 7:30 a.m. (BBC news at 9 a.m.), national news at 7 p.m.; KIRO, Seattle, 6 p.m.; KOMO, Seattle, 6 p.m., 10 p.m.

TIMES GOOD MUSIC HOUR

7:30 P.M. — CJVI

Austrian Peasant Dances (orchestra); Che gelida manina, Swedish Folk Song (Jussi Bjoerling); Pavan—Ravel, Last Spring (orchestra); Soldiers' Chorus (chorus); Fur Therese (Hans Richter-Haaser); Nessun Dorma, Tonerna (Jussi Bjoerling).

TONIGHT'S FM FEATURES

6:00: KLSN: Scores and Encores presents soundtrack recordings from the motion picture, "The King and I."

7:30: KING: Folk Music.

8:00: KLSN: Evening Concert presents Danzon Cubano (Copland); Scheherazade (Rimsky-Korsakov); Mother Goose Suite (Ravel); Masquerade Suite (Khachaturian); Love for Three Oranges Suite (Prokofieff); Schwanda, Polka and Fugue (Weinberger).

10:30: KLSN: The World of Folk Music features the Kingston Trio.

TONIGHT'S HIGHLIGHTS

6:15: CFAX: Candlelight and Wine.

7:00: CBU: News from Parliament Hill.

8:00: CBU: Sunset Ceremony includes a description of the naval ceremony of lowering the flag by the men of HMCS Cornwallis and the military tattoo.

10:30: CBU: Continental Holiday features the Camilleri orchestra with soprano Joanna Myhal.

TUESDAY'S HIGHLIGHTS

9:30: CBU: Morning Concert presents Two Preludes (Rachmaninoff); Classical Symphony (Prokifieff); Mazurka No. 47 in A Minor (Chopin); Waltz No. 14 in E Minor (Chopin).

10:45: CBU: Charlottetown is a special program presenting the centennial re-enactment, direct from Charlottetown, of the arrival of the Victoria, the ship that brought the original Founding Fathers of Confederation 100 years ago.

2:00: CBU: Afternoon Concert features recorded music from Vancouver.

SIDE GLANCES By Galbraith

"I forgot my shopping list. Anyway, it's more fun just to ad lib!"

150 HOUSES FOR SALE

KER & STEPHENSON LIMITED
680 Broughton Street
EV 5-3411 Day or Night

LORETTA DRIVE
OFF TILLICUM—CLOSE TO TRANS-CANADA HIGHWAY

This 3-bedroom home is the very best buy in this area, priced much below actual value for a quick sale. All rooms are spacious and there is a fine large rumpus room with bar and extra plumbing roughed in. Large landscaped lot in high location. Two minutes to Colquitz Junior High. If you are particular and want to secure a real good buy, see this for sure.

Mr. Vallance GR 9-4332 — Mr. Fitzsimmons GR 7-2412
EV 5-3411 Anytime

2717 ASQUITH STREET IMMEDIATE POSSESSION
$9,250—VERY GOOD TERMS

Three bedrooms, separate dining room and lots of storage space. New furnace and water tank. Low monthly payments.

Mr. Thomas EV 5-3411 Mr. Deildal

BEAUTIFUL, QUIET GARDEN

Lots of fruit trees, small greenhouse. Lovely little home, 2 large bedrooms. Living room with fireplace, separate dining room. Full basement, economical Hot Water Oil Heat. Low taxes. A perfect home for retirement. Well priced

$11,500

Bill Felton, Anytime, EV 5-3411

OAK BAY—4 BEDROOMS
$13,500
VERY EASY TERMS

Excellent family home with large rooms and lots of storage space. Located on a quiet street close to shops and schools. New furnace and wiring.

Mr. Thomas, EV 5-3411

GORDON HEAD SEAVIEW, SECLUDED

Attractive 5-rm. stucco bungalow in one of the nicest parts of this popular area and on the bus line. Thru hall plan, lge. LR with fireplace, dining room, electric kitchen, 2 bedrooms and Pembroke bathroom. Full basement, oil heat, copper pipe, separate garage. Lge. lot with fruit trees, shrubs, etc. Terms. Exclusive.

$16,200

EV 5-3411 Mr. Fatt EV 3-6536

MODERN HOME WITH IN-LAW SUITE

Situated within 10 minutes' drive to the centre of the city. Main floor has large LR, modern kitchen adjoining DR. Utility room plumbed for washer and dryer. 2 bdrms., 4-pce. bath. Basement has modern kitchen, 3-pce. bath, 1 bedrm., large LR with FP. Oil hot water heat.

$16,900 with terms

Mr. Fitzsimmons Anytime EV 5-3411

BE A PROUD OWNER

Looking for a real de luxe 2-bedrm. home? Well, do not pass this beauty by. It has a large living room with full FP, lovely dinette, and a kitchen that will keep the lady of the house happy. In the full basement is a tastefully designed rumpus room with FP and built-in bar, also a complete utility room with built-in washer and dryer. Work shop for Dad. ½-bath in bsmt., and 4-pce. upstairs. All windows double sashed. The sale price includes modern electric range, refrigerator, and drapes. Price

$18,500
with Easy Down Payment

Mr. Fitzsimmons — Mr. Vallance
EV 5-3411 Anytime

MATCHLESS SEAVIEW MODERN 4 BEDRMS

Standing on 1½ acres, nicely landscaped including hard tennis court, this contemporary home has been built to take full advantage of its location overlooking Georgia Straits, the Islands, and Mount Baker. Less than ½-mile from Pat Bay Hway., and 20 minutes from town, this property offers ideal country home for executive with Mainland ties. Immediate possession. Price with good terms available, or will negotiate trade.

$19,950

J. H. Ford, EV 5-3411, EV 4-1868

SEA VIEW SHOWPLACE GARDEN
(ONE-THIRD ACRE) ON MARINE DRIVE

IN BEAUTIFUL GORDON HEAD Immaculate 5-year-old split-level home. 3 bedrooms, 1½ baths, full basement. Individually situated—no subdivision here! Keyed to luxury living.

$25,500

W. E. Speed GR 5-3212 — EV 5-3411 — C. D. O'Halloran EV 4-0978

WATERFRONT BEAUTY TEN MILE POINT

This large modern bungalow nestles in the rocks of a beautifully landscaped waterfront property with breathtaking views, approx. ¾ acre with 175' sea frontage. Exceptionally well built 8 years ago to rigid specifications. The slate entrance hall leads to an impressive living room with cathedral ceiling, solid beams, granite fireplace and etchwood walls, and the large dining room matches with Dutch door to patio. The kitchen is a dream with stainless steel counter tops, built-in oven, dishwasher, garburator, refrigerator, ample cupboards, etc. Two spacious bedrooms and closets, small den or third bedroom. Two large ceramic tiled bathrooms with colored fixtures and built-ins. Double garage and washroom. Thermopane windows, indirect lighting, automatic heat and many extras in this lovely home of over 1800 sq. feet. View by appointment. Exclusive.

$52,000

EV 5-3411 Mr. Fatt EV 3-6536

"VIEW UNLIMITED"

Approximately 9 acres of property and a beautiful 1700 sq. ft. home with some of the most outstanding views on this Island. Only 1 year old and built by a master craftsman this home contains 3 or 4 bedrooms, 3 bathrooms, magnificent living room finished in exotic woods and a floor-to-ceiling granite fireplace. A kitchen any home maker would love, with family area. Words are inadequate to describe this home. Only 10 minutes from City Centre. Priced to sell

$55,000

A. L. Wagner Anytime EV 5-3411

MOVE RIGHT IN TO A GOOD HOME

Depending on where you want to live, here are excellent buys for a family—near school, shopping centre and transportation, handy for town. Immediate occupancy.

CITY

6 rooms on one floor—also large room with fireplace in basement. Spotless condition, low taxes, 17-year-old house, excellent construction, priced to sell and open to offers on asking price of

$13,950

OAK BAY

9 rooms on two floors, and good basement. Gracious Tudor home on large treed secluded lot with low taxes; wiring, furnace, kitchen and bathrooms already modernized. Top value for character, space and location—

$19,950

CADBORO BAY

Four-year-old, 1,400 square foot modern bungalow, handy for school and University. Three large bedrooms and full high basement; on large lot, quiet street of new homes. Can be bought with $5,000 down and easy terms to the sacrifice price of

$19,950

EV 4-1868 J. H. Ford EV 5-3411

KER & STEPHENSON LIMITED
680 Broughton Street
EV 5-3411 Day or Night

COLONIAL MANSION 7 YRS

No expense spared on this spacious home, built under architect supervision, on a fine 2-acre site. (Additional acreage available on each side if required). Replacement cost of main building alone would be higher than full asking price, which also includes cottage, pumphouse to lake, boathouse and dock, houseboat on Elk Lake. This is an estate sale and offers are invited to asking price of

$60,000

EV 4-1868 J. H. Ford EV 5-3411

COUNTRY ESTATES ELK LAKE

For many years all the choice properties near Elk Lake have been held by families who did not wish to sell. Time passes, children move away, large houses and properties become too burdensome for elderly owners. Now there is a choice of three excellent properties in this conveniently close-to-town but beautifully open and scenic location.

OLDER HOME OVER 2,500 SQ. FT.

Standing on 2½ acres with beautiful landscaping, fine mature trees, good fruit trees, tennis court, boat dock on Elk Lake, lovely view from large picture windows. With terms.

$32,500

MODERN 1½ STOREY

Four bedrooms, two bathrooms, large basement recreation room, and many special features for enjoyable country living, stands on 2½ acres sloping down to Elk Lake, with additional acreage available across Brookleigh Road for horse lovers.

$35,000

HOMES IN THE UPLANDS
LOVELY HOMES

We have the privilege at this time of offering for sale 9 of the finest homes in Victoria's most select residential area, at prices from $30,000 to $106,000. Whether it is an expansive waterfront estate or a low tax family home on a quiet street, whether you wish traditional or contemporary, we are equipped to show it to you.

W. E. Speed GR 5-3212 — C. D. O'Halloran EV 4-0978
EV 5-3411 Anytime

OAK BAY REALTY
FOR OAK BAY HOMES

UPLANDS TUDOR FAMILY RESIDENCE ¾ ACRE FULLY LANDSCAPED

Surrounded by a truly beautiful garden, this fine family home is only in the market because of illness. Approached by a black-topped sweep, it provides large entrance hall off which is a timbered den. Through hall to large, well proportioned living room, family dining room, and large kitchen with breakfast nook. Master bedroom, dressing room and bathroom ensuite. Approached by wide easy staircase, are three excellent bedrooms, bathroom, and large attic store-room. Full basement with OIL HOT WATER HEAT, and lots of storage space which could be developed. See this fine one-owner home quickly. For further details, call Don Whyte, or R. Reynolds, EV 5-7707 anytime.

UPLANDS CLOSE TO PARK

This well maintained home is complete in its accommodation for either a family with small children or a retired couple. The main floor plan has a large 24x15 living room, dining room is separate. Convenient "gallery-type" kitchen. Three good-sized bedrms. Rumpus room is nearly complete plus space for two extra bedrooms. Separate garage. Location is convenient to park, shops and schools. Large patio area in garden. Fully fenced backyard. Taxes only $443. All this for only $31,000. Call Jim Golby, EV 5-7707.

MOVE IN SEPT. 15TH 3 BEDROOMS

The ideal home for the discriminating buyer with a beautifully landscaped garden. The separate living room, dinette and convenient kitchen are well designed for relaxing or entertaining. There is a sundeck for your outdoor living. A full high basement with room for development. Price $14,600. Call Mrs. D. R. McLeod, EV 5-7707 anytime.

TEN MILE POINT PRIME WATERFRONT

Very attractive 4-year-old waterfront bungalow in a quiet secluded location. 3 bedrooms, rumpus room, terraces and sundecks facing the ocean. $30,000. Jack Mears, EV 5-7707 anytime.

MEARS & WHYTE OAK BAY REALTY LTD.
2188 OAK BAY AVENUE

TOWN & COUNTRY REALTY LTD.
3379 Douglas Street
EV 2-7276

3440 BETHUNE AVE. $1000 CASH

Balance $40 per month will give possession to this neat little home. A good buy for retired couple, or investment. Full price only $3,500. View by appointment only
MR. RALPH 382-7276 MR. O'TOOLE

SMART RANCHER 548 SNELLING RD. REMODELLED, VACANT

Take a look—only $500 down, $75 month. Quick possession. Schools, bus, stores are close. Price $6,950. Call B. LUDLOW, EV 2-7276 or EV 3-5101.

LIFE BEGINS AT 50!

Begin your life in cute cosy surroundings on a good lot, close to everything! This clean stucco bungalow features 2 bedrooms, large cabinet kitchen, living room and 2-pce bathroom. Asking $6,000.—less for cash. Phone F. COLOMBIN EV 2-7276.

HOME BEAUTIFUL

Strictly one of its kind. Unusual floor plan built by a master craftsman. Five rooms of delightful comfort even in the two lounge size bedrooms. 22 ft. living room, large dining room and large custom built kitchen, full basement with extra room. Walking distance to the university.

TOTAL PRICE $18,500.

CALL TED CHARTRES TO VIEW. EV 5-6741, Northwestern Securities Limited.

LOW LOW LOW
Low Price
Low Down

Lo, what a buy!
Real family homes renovated with a distinctive style. One at $10,500 and the other $12,900. For more details call (Mrs.) Bobbie Mitchell, 386-3231.
Colony Realty, 477-6838

4 BEDROOMS
$14,500

A gracious older home on lovely large fully fenced lot off Oak Bay Ave. Interior has been extensively remodelled. Call Patricia Bradley, Colony Realty, 386-3231, res. 479-5265.

BY OWNER—3-BEDROOM STUCCO, suite in basement. EV 2-9609, 219 West Burnside.

HARRY FOSTER LTD.
Opposite "The Bay"
1732 DOUGLAS EV 2-2101

$6,400
OLDER 2 BEDROOMS, BASEMENT — OOM

Located on a quiet street in the Burnside area. Owner has lived here 17 years. Spotless condition with almost new Lennox oil furnace. Ideal for retired couple. No low down payments considered.

GLANFORD—$13,900
NHA, 3 BEDROOMS, BASEMENT — OOM

Owner transferred—7 days possession! Convenient location to schools and bus on a quiet dead-end street. Very nice floor plan; 6 years old; NHA 6% MORTGAGE. Reasonable down payment. SEE THIS EXCELLENT BUY FOR SURE!

FAMILY HOME—$14,600
2-YEAR STUCCO, POSSESSION IN 7 DAYS

Owner-builder has completed his new home and can give immediate possession. Lovely through hall plan with wall-to-wall in living room and hall; large dinette; gleaming kitchen; 3 good bedrooms; vanity bathroom plus basement bathroom roughed in. High basement with space for 4th bedroom and rumpus room. Real value with reasonable down payment.
On above 3 ads call Herb Hodgson, EV 2-3835 anytime

4 BEDROOMS
OIL HEAT
OIL HEAT
$1,500 DOWN

See this clear title home (no mtge to raise) in high Quadra! near all schools, bus and shopping. Spacious living room, separate dining room, electric kitchen and sun room. Big high basement (room for rumpus) has oil pkge heating, copper pipe and 220 wiring. Sep garage. A spotless, well-built home for your family.
PRICE $12,950
Mr. Vining, EV 2-2101, res GR 9-3786

CITY BUNGALOW (Off Oak Bay Avenue) $7,950 LOW TAXES

This little home is near the bus line and is excellent value. Perfect for the retired couple or small family. Call Mr. Yells, EV 2-2101; res. EV 3-5039.

DOUGLAS REALTY LIMITED
1710 Douglas Street EV 5-8784
(Opp. Hudson's Bay Store)

QUADRA DUPLEX

Very good revenue from this up-and-down duplex. In good location with permanent tenants.

$7,750 with terms

Mrs. McKeage, EV 5-8784 anytime.

GORGE WELL PRICED

In excellent condition, well located and modernized. Main floor consists of 2 BRs, LR with FP, large DR, cab elec kit, FC bsmt, O-O-M heat with extra room. Sep garage. Large lot with lots of fruit trees. $1,000 down.

Full Price $8,900

Mr. Davies, EV 5-8784 anytime.

OAK BAY

Well situated, 5-room modern bungalow. Thru hall, good-sized LR and DR, large cab kit, good-sized bedrooms, oak floors throughout. Full high bsmt, extra plumbing. O-O-Matic heat. Stucco exterior. Duroid roof, drive-in garage. This is a well-built, attractive, home with lovely garden. Low price of $14,500, open to offers. MUST BE SOLD. Someone will get a bargain here. SEE IT.
Mr. Green EV 5-8784; res. EV 2-1500

OAK BAY—$18,950 NORTH OF LANSDOWNE

Most attractive, 6-room, stucco, bungalow. All spacious rooms, oak floors, plus sundeck. High bsmt, O-O-M heat. This is an EXCEPTIONAL BUY for this area. For more particulars call
Mr. Pearson EV 5-8784; res. EV 2-9757.

UNIVERSITY AREA

A real gem. Large LR with floor-to-ceiling fireplace. DR, W-to-W carpet. Delightful kitchen with built-in Tappan range. 3 BRs, utility room, also nice room could be used for office or sewing room. Double carport and sep. garage. Large lot in lawns and shrubs. $4,000 handles.

Full Price $18,900

Mrs. Greaves, EV 5-8784 anytime.

FAIRFIELD REALTY
335 COOK ST.

HERE'S A BEAUTY
IN GORDON HEAD FOR FAMILY LIVING

Spacious, custom-built home of 1450 sq. ft. on 1.2 acres. First time on the market for this 11-yr.-old lovely home. Attractive 18x13 liv. room and 10x13 din. room, both finished in natural wood (birch and mahogany). A veritable sun kitchen (18x13) has laundry room just off, 3 bedrooms plus vanity bath on main floor. Daylight basement 3 more rooms and bath. A paradise of fruits, nuts and berries. Garage plus carport. Exc. terms available at price of $22,700.

JUST 2 YEARS OLD

Practically new, but old enough for any faults to appear, but there are no faults. Close to all facilities. Nice sized living room with fireplace. Very bright dining room, beautiful bright electric kitchen complete with fan. Three bedrooms with plenty of space in the bright high basement for a 4th bedroom. Attractive 4-pce. vanity bathroom. Oil heat. Drive-in garage. Good size lot. Asking price $14,500. Terms. Please call Mr. H. Gehlies 382-4312, res. 384-0865.
Dickie Agencies Ltd.

TWO HOUSES, ONE MODERN 2-bedroom home, Cedar Heights subdivision, hardwood floors, closed-in garage. Oil heat to every room. Landscaped.

One 7-year-old 2-bedroom home in Langford, big lot and garage, refrigerator, oil heater and oil range. Call A. H. Phelps, GR 8-3076.

ARE YOU LOOKING FOR A GRACIOUS family home with 3 bedrooms, double plumbing, all modern conveniences in exclusive residential district, just a few minutes from town? I have just the house for you. Phone Mrs. Cox anytime this weekend, res. 474-2271 or bus. EV 2-7276, Town & Country Realty Ltd.

ESQUIMALT ROCKHEIGHTS
Naval officer transferred, must sell beautiful 3-bedroom, split-level home. Over 1,300 sq. ft. of exquisite living area. Beautifully landscaped, elevated patio and tastefully designed rumpus room. Full price $21,900. Contact owner at EV 4-7346.

MODERN 4-BEDROOM, CLOSE TO schools, shopping and bus, rumpus room. Many extras. EV 5-3300.

HOUSE FOR SALE BY OWNER, 382-6006.

HAGAR & SWAYNE LTD.
614 Yates Street EV 4-0531
Member of the Real Estate Board

SCHOOL STARTS WITHIN 2 WEEKS

Hurry, hurry, hurry, and you could move in to this good sized, 2-bedroom home in time to start school. Full basement, oil heat, copper plumbing. Asking $10,000. See it and make an offer. Phone ELLEN SPEERS, EV 4-0531.

WANT A HOME THAT LOOKS AS THO

it was built for you? Then don't miss this, that is if you want 3 BEDROOMS, FULL BASEMENT, delightful living-dining room, CHARMINGLY DIFFERENT STLYE, a VIEW of BEAUTY and GRANDEUR. Only ten minutes from city centre; not too far from schools and shops. THIS COULD BE YOUR DREAM HOME. Only $18,450 on good terms.
See it with ELLEN SPEERS, EV 4-0531 day or night.

BEAVER LAKE COUNTRY LIVING 1 ACRE AND HOME

COMPLETELY REBUILT excellent two-bedroom home, LARGE LIVING ROOM with fireplace, LOVELY MODERN KITCHEN, DINING ROOM, MODERN BATHROOM, UTILITY ROOM, NEW PACKAGE OIL HEAT, STABLE and BARN with BUILT-IN DEEP FREEZE, NEW STUCCO, FULLY INSULATED, COPPER PIPING, NEW WIRING. This TERRIFIC BUY at ONLY $10,500 or with ADDITIONAL 5.9 acres at $15,900.

JOHN BISHOP
EV 4-0531 (DAY OR NITE)

CLOSE TO BEAUTIFUL ELK LAKE MODERN SPLIT LEVEL

Just 15 minutes to downtown, this lovely 3-YEAR-YOUNG, 3-BEDROOM, TRI-LEVEL HOME has SPACIOUS LIVING ROOM with RAISED SLATE FIREPLACE, LEADED GLASS WINDOWS, family size DINING ROOM, LARGE SUNNY KITCHEN with DUTCH DOOR to HUGE SUNDECK. Lovely views and distant ocean view. LARGE, FINISHED REC. ROOM and FULL BASEMENT with EXTRA PLUMBING roughed in. Close to SCHOOLS and SHOPS and just a stone's throw to Elk Lake BEACHES. This could not be replaced for the asking price of ONLY $16,500. EASY FINANCING.

JOHN BISHOP
EV 4-0531 (DAY OR NITE)

CADBORO BAY 4 BEDROOMS—3 BATHS LARGE TREED LOT

GENTLE LIVING is the accent in this spacious home. The owners have bought elsewhere and will consider EARLY OCCUPANCY and ANY SENSIBLE OFFER. This is a TERRIFIC HOME for those who require LOTS OF LIVING SPACE and SECLUSION. Located WELL BACK from the road, there are TWO LARGE BEDROOMS and a DEN (or 3rd bedroom), BIG FAMILY-SIZE DINING ROOM, MODERN KITCHEN WITH BUILT-IN OVEN AND RANGE, COZY LIVING ROOM and TWO BATHROOMS ALL ON THE MAIN FLOOR. Downstairs in HIGH AND DRY BASEMENT are a FULL BEDROOM AND FULL BATHROOM as well as a HUGE RUMPUS ROOM, storage area and WORKSHOP. Asking $22,750.

JOHN BISHOP
EV 4-0531 (DAY OR NITE)

SAYWARD BEACH NEARLY 1 ACRE SECLUDED SEAFRONT

EASY BEACH ACCESS and good summer ANCHORAGE. This RARELY AVAILABLE type of property has many excellent features. Not new, but REAL VALUE at ONLY $26,900 FOUR bedrooms, DOUBLE plumbing, large living room, sep. GUEST-SIZE DINING ROOM, SPACIOUS kitchen with large eating area and a BIG SUNDECK, all with uninterrupted ocean view, beautiful garden and orchard.

JOHN BISHOP
EV 4-0531 (DAY OR NITE)

NORTH SAANICH OCEAN FRONT VILLA

This ideal and SECLUDED WATERFRONT home has a HUGE living room with uninterrupted ocean view, two bedrooms, large kitchen, FULL BASEMENT, dual heating system, spacious REC. ROOM with fireplace, WORKSHOP and drive-in garage, MAMMOTH-SIZE PATIO with power plug-ins, easy steps to beach. Large GREENHOUSE, orchard and beautiful ROSE and VEGETABLE GARDEN. Asking $23,900. (Illness forces sale).

JOHN BISHOP
EV 4-0531 (DAY OR NITE)

GORDON HEAD TWO HIGH-CLASS EXECUTIVE HOMES

1. OCEAN FRONT (½ acre)

SIX large PICTURE WINDOWS facing the ocean. SPACIOUS DINING ROOM, large kitchen with ample breakfast area; THREE BATHROOMS 3-4 bedrooms, den, workshop, laundry room. YOU NAME IT, IT'S HERE. HUGE RUMPUS ROOM with FIREPLACE and BIG BAR. Just 4 yrs. young. Priced at $32,500. MAKE AN OFFER!

2. SECLUDED LUXURY HOME

This OUTSTANDING VALUE with living room, dining room, den, just built for GRACIOUS ENTERTAINING, has THREE bedrooms, TWO bathrooms, lovely OCEAN VIEW, spacious SUNDECK, DOUBLE GARAGE and large, double lot. BEAUTIFUL LANDSCAPING.
WELL PRICED AT $27,500

JOHN BISHOP
EV 4-0531 (DAY OR NIGHT)

LOW DOWN PAYMENTS BIG VALUES TWO REAL BUYS

1. MAJESTIC PARK

MODERN STUCCO HOME, 5 LARGE ROOMS, full basement, double lot. Drive-in garage. Package oil heat. $13,500. TRY YOUR DOWN PAYMENT.

2. BAY-HAULTAIN AREA

BRAND NEW STARTER HOME. High location, attractive, large living room. WALL-TO-WALL CARPETING, dining room, large kitchen. Two bedrooms (one and all hall carpeted). UTILITY ROOM, large carport. $11,500. (EASY FINANCING).

JOHN BISHOP
EV 4-0531 (DAY OR NITE)

OAK BAY GRACIOUS LIVING

This lovely split-level, one-year-old home must be seen inside to be appreciated. Living room 23.8x13, dining rm 12.10x12, all-electric kitchen and bar, 2 very lge bedrooms and 2 bathrooms. Hardwood floors throughout. Oil hot air heating. At ground level, a complete in-law suite, with private bathroom, dressing rm and kitchen, and with own private entry, makes this an ideal retirement home or small revenue producer. All on a very large lot. Asking price $22,900. Easy terms.

DON ROBBINS
EV 4-0531

---

150 HOUSES FOR SALE

P. R. BROWN & SONS LTD.
762 Fort Street EV 5-3435

TREMENDOUS VALUE TREMENDOUS QUALITY TREMENDOUS BEAUTY

Every inch of the 1480 sq. ft. of this 3-year-old home is simply lovely. The L.R. is large and has a floor-to-ceiling fireplace with beautiful raised hearth. The D.R. has plate-glass doors to a gorgeous patio. Wall-to-wall carpets in L.R., halls and D.R. The kitchen is really dreamy with copper tile, twin sinks, garburetor and a marvellous built-in Tappan range and ovens. You'll love it! The bathroom has a king-size vanity and coloured fixtures. 3 B.R.'s or 2 and den. Two of them are beautifully panelled. An extra room off utility could be a 4th B.R. A large 2-car carport plus a separate garage, beautiful large lot very prettily landscaped. Just imagine this dream come true for only $18,900 with $4000 down. To view please call Mrs. E. Pearson 385-3435 or 385-3609.

GORDON HEAD SEAVIEW

Attractive 4-yr-old 3-bedrm home on a lge lot, consisting of 2 bathrms, LR with fireplace, dining room, cab kitchen, full basement with extra rm, O-O-M heat, 2-car dr-in garage. Full price $17,500 with terms.

AL VICKERS GR 4-2266

ESQUIMALT

Six-room modern bungalow with rumpus room. In Gosper Crescent, next to beautiful Kinsmen Park.

$16,300

Phone R. E. Hills, 385-3435

IN SIDNEY 3-BEDROOM HOME SEA VIEW

This first class home, built by a Dutch craftsman, features a large panelled living and dining room, kitchen with built-in oven and range. Full 8' basement, separate garage. A beautiful garden, everything in immaculate condition and a pleasure to show.

K. DROST
475-2427 res.; 385-3435 24-hr. service

MT. VIEW HIGH NEW ON THE MARKET 10 YEARS OLD ONE OWNER

- Living room 16x18'6" with fireplace.
- 3 Bedrooms.
- Electric Kitchen, mod. cabinets.
- Large dining area.
- Entrance and thru. hall.
- 8' high basement, extra room.
- Oil-O-Matic heat.
- Drive-in garage.
- Close to all schools.
- High location, oak trees.
- 5½% mortgage.

$13,500

LEN KNIGHT, EV 5-3435

SWAN LAKE HIGH UP

A well designed 4-yr-old beautifully kept home, 2 large plus 1 small bedrooms, combination living-dining room with corner fireplace, kitchen is large with lots of cabinets and a utility off. Oil-O-Matic heating and electric hot water. Close to all facilities. See picture in our window and you will definitely want to see inside this home. You will like it.

$13,450

LEN KNIGHT, EV 5-3435

FAIRFIELD 1427 THURLOW EXCLUSIVE

This well-planned home is situated in a very desirable location close to park, school and stores. The large living room has a nice fireplace, the two bedrooms are bright and airy. The dining room and lovely kitchen are all the proud homemaker could wish for. The full high basement has extra plumbing and laundry facilities and the 90x120-ft. lot is beautifully landscaped with expensive trees, shrubs and flowers. Truly a charming property.

Call Mrs. Hartt, EV 5-3435.

NEW EXCLUSIVE FLOWERS—FRUIT TREES IN THE CITY!

Close to shopping, schools and transportation, 2-bedroom well-built 6-yr-old bungalow. Oak floors—lovely parquet in the through hall. Separate dining room. Full cement basement.

$12,900

MRS. BAXTER EV 5-3435 anytime

GORGE WEST

2½ years old, 3 bedrooms, lovely modern kitchen with double sink, wired for range, fridge, dryer and plumbed for automatic washer. Large 19'x16' living room plus dining area. Gleaming, shining oak floors, cedar-lined linen closet, Oil-O-Matic heating, carport. Modern decor and charm.

$10,500
WITH ONLY $1000 DOWN

ERIC A. MACFADYEN
EV 5-3435 24-Hour Service

FAIRFIELD
NEAR THE SEA
NEAR BUS STOPS
NEAR MARGARET JENKINS

3 bedrooms, large L.R., separate dining room, cabinet electric kitchen, full basement, oil conversion hot-air heating.

$10,500
WITH ONLY $1500 DOWN
OPEN TO CASH OFFERS

ERIC A. MACFADYEN
EV 5-3435 24-Hour Service

CLOSE IN—$10,300

3-bedroom older home, full cement basement, carport and garage on a good lot with 3 sides fenced. Terms available. 479-6841.

JACK FINLAYSON

ESQUIMALT

DRIVE BY 929 DUNSMUIR ST. A "GOOD" little house for a starter, with 2 bedrooms, living room and dining room, a kitchen with eating area and pantry off. Price $6,750.

LEN KNIGHT, EV 5-3435

ESQUIMALT

Side-by-side duplex, ideally suited for retired couple who can live one side and enjoy income from the other.

$8500
TRY AN OFFER WITH $800 DOWN

ERIC A. MACFADYEN
EV 5-3435 24-hr. service.

OAKLANDS

Attractive no-step bungalow situated on quiet street in this popular area. Very large living room with fireplace, two bedrooms and four-piece bathrm. Conveniently layed out electric kitchen with nook and and utility area. O-O-M heating.

FULL PRICE $9,200 WITH TERMS.
P. G. JACKSON REAL ESTATE,
631 FORT ST. EV 2-0852 ANYTIME

RIDLEY DRIVE
$14,900
3½ YEARS YOUNG

Lovely 3-bedroom home. Panelled living room. Large de luxe kitchen, roughed-in rumpus. Back yard designed for outdoor fun. View with Joyce Miller, 386-3231. Colony Realty Ltd.

VLA HOME WITH INCOME 6 rooms, 1½ bath, ¼ basemt. Double garage, greenhouse, 3 henhouses. Fruit trees pay taxes. Young holly orchard starting production. Metchosin. Call 478-3840.

150 HOUSES FOR SALE

SWINERTON, STEWART CLARK LTD.
608 Broughton St. EV 5-2481

4 YEAR OLD IMMACULATE HOME

Overlooking Esq. Lagoon, Victoria Harbor and City. 3600 sq. ft. comprising ent. and thru halls, large LR and FP, sep. DR, 3 BRs, 4-pc. vanity bath, de luxe kit with nook, utility for W and D, also 2-pc washrm; inside stairway down to full bsmt with den or office, rec room RI with FP, large daylight workshop, OOM heating, also carport with sundeck over, attached greenhouse. Beautifully landscaped fenced lot. B.T. driveway and patio. School and trans. 1 block. Taxes $191.22 net.

Asking Price $25,600
Phone Dave Radford, EV 5-2481.

3411 ROLSTON CRES

A newer, 7-room family home close to everything. Owner will trade equity for sea-front lot in Deep Cove area.

Asking $18,900
W. J. Fraser, EV 5-2481.

SEA FRONT REVENUE

3 self-contained suites in a select area.

$23,500
W. J. Fraser, EV 5-2481.

15 ACRES
100% SECLUSION
BEAUTIFUL HOME

A lovely semi-contemporary home built by a master builder, just 3 yrs. old and only 7½ miles from city centre, featuring 5-STAR kitchen with indirect lighting, dishwasher, garburator and breakfast bar. Family rm with built-in TV and thermorite fireplace. Large combined living rm. and dining rm. panelled with thermorite fireplace and huge secluded cement deck patio off. Roomy master bedrm with 2-pc. bathrm. en suite and balcony off. The 2nd bedrm is located adjacent to a large 4-pc. family bathrm. Downstairs features are a lovely 14x15 den for father with heatilator fireplace and built-in bookcases. 2-pc washrm. and laundry rm. 2 roughed-in extra bedrms. Workshop and OOM heat with automatic thermostat. GIANT double garage. Full asking price $32,500 or $28,500 with 1.6 acres.
DICK JAMES, EV 5-2481.

3 ACRES LOGANBERRIES WITH FAMILY HOME

Comfortable older renovated family home situated on a hillside amid 2 acres of berries and fruit trees, yielding $1000 yearly net. Large combined living-rm. and dining rm. 3 bedrms, large cabinet electric kitchen and nook. Full bsmt. Oil heat, new wiring. Low taxes.

Full Asking Price $16,900
DICK JAMES, EV 5-2481.

CALLING EXECUTIVES-DOCTORS!

CONTEMPORARY — MIDWAY BETWEEN the 2 MAJOR HOSPITALS. 3 yrs. old, 8 rms, 1800 sq. ft. (approx.). Stucco and siding exterior. This interesting and superior home includes ent. hall (Cathedral) LR 28'x15', raised FP, DR 16'x12', DEN OR FAMILY ROOM. Elec. cab. kit, nook, wall oven and counter top elements, sep. utility room, 3 large bdrms (vanity bath connects bdrms), plus a second bathroom (tiled). BSMT, rec. room (large with FP). Oil heat. 2-car garage, patio, barbecue.

Asking $31,500
Call R. Cox, EV 3-3814, or EV 5-2481.

I. P.

This means immediate possession. Superior 4 BR stucco, semi-bungalow on high ground, close in and near everything, bus, schools, etc. Comprises ent vestibule, large LR with FP, DR sep., all HW floors. Kitchen, bath and 2 BRs. Concealed stair to 2 BRs up, one with hand basin. Full bsmt, new package oil heating unit, laundry, Dr-in garage. Heavy wiring. All in tip-top shape.

$13,200 on terms
Exclusive. Call R. Cox, EV 3-3814, or EV 5-2481.

X X X X X X X X X X X X
DRIVE BY
1064
LONDONDERRY AVE.
(NORTH QUADRA)
OFFERS INVITED
OWNERS HAVE
BUILT AND
MUST SELL
6-YR-OLD 3-BRS.
CAR, BOAT, TRAILER,
WHAT HAVE YOU AS
PART DOWN
PAYMENT
ASKING $14,750.
FOR FURTHER
DETAILS CALL
MR. CLOVER
EV 5-8008
SAANICH REALTY
LTD.
GR 9-1642
X X X X X X X X X X X X

DALBY & CO.
Real Estate and Insurance
1010 Blanshard

GORGE

2 bedrms, living rm, kit, med. cab. Full basement. Oil furnace and range. Sanded floors, good garden—fruit trees. Vacant.
$1,000 D. Full Price $7,500
Call J. De Man—EV 4-2402

NEAR MAYFAIR

Large, older-type, 3 - 4-bedroom bungalow off Douglas. HA furnace heat. Large fenced lot. Price reduced to $7,250.
J. M. Taylor, EV 4-9308, eves. EV 4-9902
TAYLOR SPITTAL LTD.

DUPLEX FULLY FURNISHED FAIRFIELD LOCATION

Four spacious rooms and Pembroke bath on main floor rented at $86.50. Up 3 attractive rooms and 3-pce bath rented at $75 per month plus excellent in-law suite rented at $50 per month. Full bsmt, oil heat. Very attractive secluded garden. This desirable property is fully furnished with fridge and range in each suite. Not a thing to buy. Full price only $14,900. To view phone
C. H. HOLLAND REAL ESTATE
620 View EV 5-0924 or EV 4-7659

BY OWNER—$13,500
University Area

3-year-old stucco bungalow, 2 bedrooms, living room, dining room, electric kitchen, 4-piece bathroom, oak floors throughout, finished basement, plumbed for automatic washer, panelled rumpus room with fireplace and bar. Large lot, roofed patio, drive-in garage. 5% NHA mortgage. Firm price $13,500. Terms. Phone owner 383-4881.

RETIREMENT HOME
$9500
Cash or Terms

Comfortable as an old shoe—you'll like this 2-bedroom bungalow. Close to the sea, it has new roof, new gas furnace, new wiring and new plumbing. Lovely garden with fruit trees. For viewing call,
(Mrs.) Bobbie Mitchell, 386-3231
Colony Realty, 477-6838

OAK BAY, BY OWNER, OLDER-type 3-bedroom bungalow. New automatic oil furnace, new wiring, new plumbing. Modernized kitchen. $500 down. $10,950 full price. 382-6936.

4-ROOM MODERN BUNGALOW, 9 years old, full basement, garage. $10,200 cash, $10,900 terms. Owner EV 3-9522.

150 HOUSES FOR SALE

BROWN BROS. AGENCIES LIMITED
1125 Blanshard Street
EV 5-8771 DAY OR NIGHT

LONG LOW RANCHER
662 SEDGER RD.
Large, Secluded Lot
Do Not Disturb Owner

A lovely setting for this 5-year-old stucco home. Large living rm, raised hearth FP, dining area, cab elec kitchen, 2 BRs. Wall-to-wall carpets throughout. 4-pc. bath, O-O-M heat. Rumpus room. Patio, lawns, fruit and shade trees at rear. Terms can be arranged. $15,950 or a close offer.
Call C. Pearce, EV 5-8771

3690 SAVANNAH AVE. IMMEDIATE POSSESSION

A master-built, 5-yr.-old stucco bungalow. LR 20x12, DR 10x12. Smart cab elec kit. 3 bedrms, 3-pc bath. Oak floors throughout. Full bsmt. O-O-M heat. Dr-in garage. Very pretty lot. Terms.
Exclusive Listing
$13,950
Call Mr. Pearce

OAK BAY
2048 CARRICK ST.
NICE QUIET DISTRICT
3 BEDROOMS
SPOTLESS INSIDE AND OUT
BEAUTIFUL GARDEN
FULL CEMENT BASEMENT
DRIVE-IN GARAGE
20 YRS. OLD, OIL HA HEAT
$14,000
CALL MERV WOOLLIAMS

HIGH LOCATION

2560 Cedar Hill Rd. Do not disturb. Attractive living room with open fireplace and large picture window; guest-size dining room, convenient kitchen, built-in oven and range, secluded patio off kitchen, full high basement with 12'x19' rumpus room with open fireplace. Real value here. Price with terms
$14,500
Exclusive Listing
Call Mr. Lawson, EV 5-8771 day or EV 2-4867 Eves.

CENTRAL PARK
3 Suites

Drive by 1015 Princess Ave. but definitely do not disturb tenants. Excellent revenue property with monthly revenue of $185. Main floor suite consists entrance hall, living room with open fireplace, large bedroom, cab. kitchen, 3-pc. bathroom, extra room in the basement, each of the other two suites have modern kitchens, Pembroke bathroom, and bed-sitting room. Asking price with terms
$14,900
Please ask for Mr. Lawson EV 5-8771 anytime.

JAMES BAY
$2,000 DOWN
Balance $65 per month

Drive by 115 Michigan St., beautifully kept four-room home, modern cab. kitchen, wired for electric range, automatic oil heating (package unit), new wiring, new copper piping, well kept garden. Asking price, with $2,000 down, bal. to owner at $65.00 per mo., $8,500.
Mr. Lawson, Eves. EV 2-4867

JUBILEE

A substantial older home in excellent condition, very close to Jubilee Hospital. The owners must move to the mainland for personal reasons and are offering this revenue potential six-room home with two bathrooms, for a price that is below its revenue capabilities. Fair size lot with fruit trees. Ideal for nurses' rooms, with accommodation for the owners. This will not last at the full asking price of
$9,650 with $1,650 down
BALANCE AT APPROXIMATELY $85 PER MONTH
Call Z. M. Hamilton, 382-8117 or 385-9840.
Newstead Realty Ltd.

ROCK HAVEN
$15,900

Close in — in a delightful setting of easy-to-care-for rockeries. This home has such unusual and unique charm with 3 bedrooms, separate dining room, and a 24-foot living room that, although schools, shop and transportation are a stone's throw away, the quiet cul-de-sac gives you an other-world seclusion. This must be viewed. Call Marian Price, Colony Realty Ltd., 386-3231 or 383-6123.

SEA VIEW
CADBORO BAY

The thrill of a new home in a better area can be yours for $16,300 and good terms. Smartly designed, three bedrooms, large living room, good dining area and pleasant kitchen. Basement has roughed-in rumpus room plus two bedrooms. Call Charlotte Bacon, Colony Realty, EV 6-3231.

NEAT WHITE COTTAGE IN THE COUNTRY
$7950

This little house suitable for 1 or 2 people offers a living rm with FP, dining area, cheerful electric kitchen, 1 bedroom and bath, O-O-M heating, sep. garage, large fenced lot. Just minutes from town. Call Mrs. Pat Fraser, 386-3231 or 477-1411. Colony Realty Ltd.

$10,900

Fairfield starter home or retirement, clear title, try your reasonable down payment, and the owner will carry the full balance. This two-bedroom home has been expertly decorated inside, has full basement with drive-in garage. First-class landscaping and close to the sea. Some appliances included in price. Price and terms are right. See it now. Please call
JAY ROGERS, EV 4-0531
HAGAR & SWAYNE LTD.

LARGE OLDER HOME
BIG LOT, FRUIT TREES

$900 down, balance as rent in this very livable, 3-bedroom home. One-floor plan. Full basement, oil heat, all new services. Close to schools and hospital. Total price $9,950. Call TED CHARTRES, EV 5-6741. Northwestern Securities Ltd.

4 BDRM SPLIT LEVEL

BRAND NEW BUNGALOW BUILT ON A LARGE LOT. 2 BATHROOMS. FULL BASEMENT. CLOSE TO SCHOOLS AND BUSES. GOOD TERMS AVAILABLE. H. MITCHELL EV 2-4739. DOUGLAS HAWKES LTD. EV 4-7128.

$400-$500-$600 DOWN

2, 3, 4 bedrooms, various districts. Call me and tell me your requirements. Call DON HIGGETT, 383-3400 or 385-6741.
Northwestern Securities Limited

A beautiful view of ELK LAKE

Lovely large lot overlooking Elk Lake. Reasonable terms. Call Patricia Bradley, Colony Realty, 386-3231, res. 479-5265.

ESQUIMALT—NEAR PARK Older home with basement. $750 down. $6950. WHY PAY RENT? Mr. Newton-White, EV 2-0370. McCandless Realty, 830 Fort, EV 3-6111.

REDUCED PRICES FOR SUMMER built homes. For further details phone Kasapi Construction, 386-6191.

3-4-BEDROOM HOME, L-SHAPED living room, featuring brick and panelling. Large kitchen and rec room. To view phone builder at 478-2513. Private.

LANSDOWNE — UNIVERSITY By owner. Anxious to sell quickly, modern home, 6 rooms, including in basement, 2 fireplaces. Close to schools, shopping, bus. EV 2-2952.

150 HOUSES FOR SALE

NORTHWESTERN SECURITIES of Victoria Ltd.
909 GOVT. ST.
EV 5-6741

COLONIAL STYLE UPLANDS AREA

EXECUTIVE HOME of 1700 sq. ft. WITH CHARACTER and close to Uplands Golf Course. Large living room with bay windows, separate 14 x 12 dining room, spacious bright mahogany cabinet kitchen with built-in oven and range and separate dining area plus utility room off. Three bedrooms with extra plumbing off master bedroom and space for extra room upstairs if necessary. Full basement, automatic oil heat and grounds nicely landscaped. Newly decorated inside and out and priced to sell quickly at $25,800.00. CALL CLARE BELCHER NOW!! at EV 5-6741.

ESQUIMALT

Most attractive split-level. Just 2½ years old. Patios and sundecks. High location, 3 bedrooms, slate entrance, large living room and dining room, built-in range and bar, just as smart as it can be. Rumpus room. Extra bed and plumbing. Full price $21,600. JUST CALL DORIS ADAMS, EV 5-6741.

VIEW ROYAL
172 HELMCKEN RD.

Attractive one-year-old home, 1,300 sq ft. Living room with Roman tile fireplace. Dining room, 2 bedrooms. Large bright kitchen. Space for extra rooms in basement. Drive by and phone me if you wish to inspect this property.
Asking Price $18,500
VERA FRIEDRICH, EV 5-6741.

"EXCITING"

Picture a spacious, 3-bedroom home in the Gonzales St. St. Charles area, ideally located close to excellent schools, and in like-new condition. A really attractive living room, DR and kitchen are expected in this price range. BUT add a magnificent recreation room with bar, 1½ baths and semi-secluded "outdoor living rm" and you have real value.
At $17,900
Please call BEV McARTHUR, EV 5-6741 or GR 9-4454 anytime.

DRIVE BUY
2985 UPLANDS RD.
EXCLUSIVE

Do make a point of driving by this lovely, 2-bedroom home. Situated on two lots, worth nearly $10,000, well treed, making this home a most delightful situation. Over 1,600 sq ft on one floor. Large, roomy and spacious, with wide entrance hall, separate living room and dining room. Provision for a third bedroom in the basement. Oil hot-water heating. Only $17,500. You owe it to yourself to see this. Please do not bother the owners.
To view this property dial 385-6741. ASK FOR JOHN MOLYARD.

NEW N.H.A.
3 BEDROOMS
$700 DOWN

Just being completed, two lovely new 3-bedroom homes are yours to move into. Large 60x240-ft lots. Don't be sorry. Priced at $15,900 and $16,100. Dial 385-6741 and ask for JOHN MOLYARD.

"UNIVERSITY AREA"
NO STEPS

3-bedroom, no-basement home. One of the most attractive homes to be found in the area. Immaculate in every way. Garden paradise. Possession today.
Price $15,900
5½% mortgage available. Call LEN LeDOUX, EV 5-6741.

NEW LISTING
OAK BAY
3 BEDROOMS

In the popular Willows area, near all the Oak Bay schools. This 10-year-old house is a dandy. Clear title. $2,500-$3,000 will handle. ONLY $15,900. TO VIEW DIAL 385-6741. ASK FOR JOHN MOLYARD.

JAMES BAY

Perfect family home, 3 bedrooms, full basement, O-O-M heating. Professionally remodelled from stem to gudgeon. Terrific buy at $8,200. $1,500 down payment.
CALL JACK WILLIAMS at EV 5-6741.

OAK BAY
FULL PRICE
$15,500 TERMS

5-BEDROOM HOME or LEGAL DUPLEX. Full Pembroke bathroom on each floor. Full basement. OIL HOT-WATER HEAT. Everything about this home is in EXCELLENT CONDITION and spotlessly clean. For appt to view call MRS. SIMPSON, EV 5-6741.

DO IT NOW!

Just what you always wanted. Lovely modern post and beam split level—3-bedroom home in View Royal. First time ever offered. Owner transferred.
$15,000
Call JESSIE McGRATH, EV 5-6741.

S.O.S.
$14,500

Selling out soon and have to sell. Buy in time for the old school bell. Here's a home that's sure to please. For children—playgrounds 'mong the trees. Basement full and bedrooms three. To see this now you must call me Peggy Rowe, whose selling's done at 385-6741.

WANTED 2 BOYS 1 GIRL

Bring Mum and Dad to see this 3-bedroom home of 1,360 sq ft with spacious through hall plan and 13x18 LR. Large open fireplace.
PLUS
2 extra bedrooms in basement which can be large rec room.
2 BATHS
All this for $13,750 with $2,750 down. Call MR. JAMES, EV 5-6741 or EV 2-8787.

DRIVE BY
1562 McMORRAN AVENUE

This is an exceptionally well laid out two-bedroom, no basement, brand new 1125 sq. ft. home. Fenced and landscaped in a nice location with a view of Mount Douglas. ASKING $12,500.00. TERMS AVAILABLE — CALL DON HIGGETT — 383-3400 or 385-6741.

150 HOUSES FOR SALE

NORTHWESTERN SECURITIES of Victoria Ltd.
909 GOVT. ST.
EV 5-6741

"CHARM and SECLUSION"
"TREED .62 ACRE"

A truly delightful 2-bedrm no-bsmt home for someone seeking privacy and comfort. Wall-to-wall carpeting and all appliances incl. mean you can move in immediately with a minimum of expense. An excellent investment with $2,900 down.
View by calling NEVILLE HUTTON, 384-3071.

"DEAN HEIGHTS"

FAMILY HOME in good condition, close to schools, buses and stores, has separate dining and living rooms, 3 or 4 bedrooms, utility, remodelled kitchen, 2 bathrooms. Full cement basement. Taxes only $225 gross. Down payment $2,250.
Asking $11,750
VERA FRIEDRICH, Exclusive Agent. EV 5-6741.

DEAN HEIGHTS AREA

Ideal large family home, close to schools. O-O-M heat, full cement basement, 2 bathrms, lovely modern kitchen. Plenty of living area in this home.
Only $11,750
Call JESSIE McGRATH at EV 5-6741.

HIGH GORGE

Spotless 2-bedroom bungalow in nice area. Large living room. EXCEPTIONALLY BRIGHT KITCHEN with good dining area. Full high basement, automatic oil heat and drive-in garage. Lovely garden and grounds with a good variety of fruit trees, grapes and berries. Must really be seen to be appreciated and advertised for the first time at $11,700.00.
CALL CLARE BELCHER at EV 5-6741.

LITTLE SHOWPLACE
UNIVERSITY DISTRICT

Well-manicured yard with many beautiful shrubs and flowers. No steps, immaculate, 2 bedrooms and den. Home with central automatic forced air heat, cosy fireplace, separate dining room and utility off the kitchen. Close to bus and shopping. University District. This home must be seen inside. No drive-bys, please. Asking $11,500. Please call TED CHARTRES, EV 5-6741.

"SAANICH"
486 CULDUTHEL ST.

- Living room with fireplace.
- Dining room 9x12.
- 2 Bedrooms (plus extra one in basement).
- Bright, spacious kitchen.
- Automatic heat.
- Drive-in garage.
- Close to schools, stores and buses.
- Only $1,500 down.

Asking $10,750
Exclusive with VERA FRIEDRICH, EV 5-6741.

RENT WITH OPTION TO PURCHASE

Two bedrooms, full basement, stucco bungalow in South Oak Bay. Just a half-block to the sea. Nice-size living room, separate dining room. New pkg oil furnace. Due to illness this home can only be sold on option until such time that title can be transferred. Adults only. Ideal for retired couple. FOR FULL PARTICULARS CALL BILL SQUIRES, EV 5-6741.

"LIGHT UP A DREAM"

Modern as tomorrow, this all-electric home has a sunny openness and architecture that makes the spacious LR, 2 twin-size bedrooms, kitchen, dinette and utility room seem even larger. "Highlighted" decorator wall beautifully conceals unbelievable storage space. Slate entrance hall, blacktop drive, wider workshop and professional landscaping all spell DREAM HOME but monthly payments and price are strictly realistic.
$9,750
Call BEV McARTHUR, EV 5-6741 anytime.

$490 DOWN
OAK BAY

Some paint and elbow grease needed in this 2-bedroom basement house. A "MR. FIX-IT" SPECIAL. MUST BE SOLD. Drive by 2026 GOLDSMITH AVENUE. Asking $6,900.00 — or offer.
CALL TED CHARTRES — EV 5-6741.

ONLY

$1,000 DOWN—$8,500 TOTAL Good older home with four bedrooms. Grand for kids. Right by schools. Call MARJORIE BRIDGES, EV 5-6741 anytime.

HIGH GORGE
$7,950.00

Buy of the week. 6-room family home, living room, large dining RM. Kitchen wired for elec. range. Automatic hot water. Three bedrooms. Full basement. Oil heat. Separate garage. S. SPAVEN EV 5-6741.

CORDOVA BAY

Small cosy cottage, suitable for retirement. Taxes only $78.42 gross. Terms arranged.
Asking Price $5,500
Exclusive with VERA FRIEDRICH, EV 5-6741.

COLWOOD

Spanking new, 2-bedroom home situated on .43 acre of land. Full concrete basement, auto oil heat. Only $1,000 down will buy, full price $13,750. Call now. Dick Ens, EV 4-7128 or GR 8-1262, anytime. Douglas Hawkes Ltd. 817-A Fort St.

LINDEN AVE.

Large up and down duplex, 2 bedrooms in each suite, full basement. New plumbing and wiring. New Oil-O-Matic heating just installed with one year guarantee. Call owner EV 2-2840.

TRADE NEW FOR OLD

We will put you in a new home of your choice at no cost to you. Lots to choose from. GR 7-1636. GILMOUR CONST. LTD.

$700 DOWN, $6,800 TOTAL, $65 A month. Double lot on corner, fruit trees. Could be called 6-room or use basement for workshop. Apply at 832 Ellery St.

BY OWNER—NEW LANDSCAPED 3-BR split level, near schools. Gordon Head. Family room, 1½ baths. $16,950. GR 7-4802.

OAK BAY, BY BUILDER, NHA 3 bedrooms with recreation room, 1½ bathrooms and all extras. Price $23,500. Phone 474-2057.

BY OWNER. 4 BEDROOMS, large lot. $500 down or will rent. EV 2-3875

OLDER 3-BEDROOM HOME, Burnside-Harriet area. $8,500. Terms. GR 9-5094.

150 HOUSES FOR SALE

BOORMAN INVESTMENT CO. LTD.
1111 Government St. EV 3-7124

RETIREMENT OR STARTER
$1,500 DOWN AND $73 MONTH

Cosy 2-BR home, Jubilee area. New O-O-M furnace, new wiring, plumbing and HW tank. Renovated kitchen. Reasonably priced at $8,950
C. Warren, 383-7124 anytime

BUY OF THE YEAR!

Almost NEW, spacious, attractive and lovely 3-BR home near Mt. Douglas. Elderly owner has just bought larger home from me. For younger people this is a real "gift." It has a bright and roomy, almost square LR with lots of "furniture space," a family-size DR, a cute and compact cabinet kitchen, 4-pc bath, and a practically finished panelled REC ROOM in the full, high bsmt with plastered dr-in garage. School a few blocks, bus the same, stores the same. AN ABSOLUTE GIFT for the discerning buyer! ONLY $13,500. $2,500 down, $85 per mo.
Phil Simpson will show you. 383-7124 anytime

BEACH DRIVE

Comfortable 1½-storey bungalow, built solidly like they used to be. 2 large BRs on main floor, 1 up, and room for another. Spacious kitchen with nook. Old Country tile used in fireplace, kitchen, bathrm, etc. Ideal location near Willows Park.
PRICE $16,900
Call Al Hetherington for appointment to view. 383-7124 anytime

ULTRA MODERN OAK BAY

All workmanship and materials were supervised by the owners during the eight months it took to develop this beautiful home. This is a custom-built home of individual design and offers over 1,800 sq ft of gracious living and unexpected seclusion. A 25-ft LR with luxurious W-W, secluded sundeck 40 ft long, DR with corner fireplace, a de luxe kitchen with built-in dishwasher, 3 BRs (the master is 17 ft long with one wall of closet), 2 bathrms. A large panelled rec rm with attractive stone fireplace. Well situated on a treed lot. Only six months old, this home is offered below cost at
$29,900
Eric Graham, 383-7124 anytime

4 BUNGALOWS—EXCLUSIVE

ROCKLAND AREA, 900 St. Charles Street. 4 spotless rooms, basement, oil heat, large lot.

DEAN HEIGHTS, 1896 Townley St., 5 rooms, extra basement room, 2 lots.

OAK BAY (Willows), 2424 Beach Dr., 6 rooms, extra basement room, HW oil heat.

FAIRFIELD, 1757 Fairfield Rd., 6 rooms, space for RR in basement. Excellent buy.

Further information on above please call MR. HOLMS, EV 4-1065.
P. R. BROWN & SONS LTD.

GORDON HEAD

Owners moving to Vancouver — occupancy Sept. 1st if you wish to be settled by school start. 3 bedrooms—modern home of approx. 1,350 sq. ft.—full basement, rumpus area with fireplace—sundeck with sea view. Extra large lot with a variety of fruit and shade trees. Generous terms available. Priced to sell quickly at only $19,500. Call Mr. Fortune at 477-1229 for appointment to view.
UNIVERSITY REALTY LTD.
3639 Shelbourne St.
477-1855

B.C. LAND & Insurance Agency Ltd.
922 Government Street

OAK BAY UNIVERSITY AREA

3-bedroom modern stucco bungalow with full cement basement with roughed-in plumbing, space for extra rooms, drive-in garage. Trees at the back of property. Exclusive listing.
PRICE $18,900
Call Mr. Hope, 388-5555 anytime.

1891 BEACH DRIVE
Asking $26,000. EV 2-0855.

TRIPLEX JUBILEE

An extraordinary revenue property, with a de luxe owner's suite and 2 exceptional suites—plus a separate mammoth WORKSHOP. All in brand new condition. See for yourself. Inspect this now!! Full price $16,950 with YOUR TERMS. Call Evelyn Wilson EV 6-3231. Colony Realty Ltd.

LANGFORD

3 BEDROOMS, OIL HEAT, NO BASEMENT, CLOSE TO BUS AND STORES. GR 8-4116, GR 8-4446.

QUADRA LAKE HILL COTTAGE 950 sq. ft., 2 large bedrooms, laundry room, garage and storage, on a double lot, $7,400. Offers invited. Immediate possession. GR 9-6577.

CORDOVA BAY, 4 ROOMS, 3-PIECE bath. Oil range. Patio and garden. Ideal retirement home, $6,800 with terms or will consider cash offers. GR 9-2009.

LARGE, CLEAN, 3-BEDRM HOUSE with fruit trees. Wired for range and washer. A family home in Gorge district. $8,800. $750 down. 2862 Austin. 382-0770.

PRIVATE SALE, $8,000, 3-BEDroom home on quiet street, close to schools, buses, stores. 386-6662.

BY OWNER, 3-BEDROOM HOME. Excellent condition, $11,000. Less for cash. Clear title. 384-4035.

BY OWNER, 4-YEAR STUCCO, 3 bedrooms. Balcony. Many extras. Fenced around, landscaped. EV 5-8244 evenings, 6 and 9.

FOR CHEAPER TAXES AND better living, see Grant & Jenkins at Langford. GR 8-1729.

LARGE RANCHER, BEAUTIFUL grounds, full basement. 4021 Shelbourne.

3-BEDROOM BUNGALOW
317 Kamloops. Phone GR 9-6589

151 COUNTRY HOMES AND PROPERTIES

SAANICH WATERFRONT

Superb new home, low tax area, extra large lot, 2 bedrms, 22-ft. rec. room, fully finished secluded garden with greenhouse. Variety of fruit trees. Two boats with boathouse. $24,500. Terms.
PHONE MRS. COX
Res. 474-2271 Bus. EV 2-7276
Town & Country Realty Ltd.

20 ACRES OF BEAUTIFUL RESIdential property readily subdivided, southern aspect overlooking lake, one mile from prosperous, rapidly expanding Cariboo town, modern house in landscaped area, panoramic view 200 feet above main highway, swimming pool. Clear title, excellent investment at $79,500. Write Mrs. A. Jorgensen, Box 189, Williams Lake, B.C.

NEAR GOLF COURSE AND Grant Rd. in Sooke. Wooded lot, 100x178, for $850, $50 down, $25 a month. Owner. Box 303, Sooke. 472-3232.

YOUR BRENTWOOD REALTOR
Price Davies Agencies
GR 4-1412 GR 4-1893

FOR SALE—1.12 ACRES BRENTwood. Modern 2-bedroom home. $11,500. GR 4-1829.

WITHIN 4-MILE CIRCLE — 2½ acres with 3-bedroom house. Full basement. 4123 Interurban.

151 COUNTRY HOMES AND PROPERTIES

SOOKE

1. A neat, easy-to-maintain property. 35' furnished trailer with built-on living room; small lot and double garage just right for retirement. Close to beach. Only $8,400. Terms.
2. Delightful English style bungalow in a beautiful setting of roses and lawns. 140' of sheltered waterfront, safe anchorage, and a magnificent view. Six big sunny rooms and large veranda make for happy living. Priced at $20,000. Terms.
3. Everything you want in a family home. 3 bedrooms, large living room and dining room. Utility plumbed for washer, dryer. Rec. room 17x12, with fireplace. Automatic oil heating. Large closets and loads of storage. Kitchen has table-top range with built-in oven, dishwasher, garburator and many other extras. ½-acre waterfront lot with beautiful view of straits and mountains. Priced at only $28,500. Terms.

Phone Mrs. F. GOLDIE
Sooke 472-3426 382-7276 Office
Town and Country Realty Ltd.

COMPARE

These Values Before You Buy on Salt Spring Island

Newer, well-built 2-bedroom home, with sea view, beach access, on ½-acre, for $9,000.

1.89 acres, 100 yards to St. Mary Lake, 260 ft. road front, $1,000 with terms.

½-acre, sea front, 100 ft, power and water laid on, $2,950. Terms.

Free map, brochure, schedules and information on any property, contact Jim Spencer (SALT SPRING LANDS LTD.), Ganges, B.C. Phone 537-5515 or 537-2154.

BRENTWOOD BAY

Star Special Home, One Block From the Sea

- 2 bedrms, possible 3rd.
- Lge LR with fireplace.
- Dining Room, Cab Kitchen.
- Utility Rm and Dr-in Garage.
- ¾ O-O-M hot wateer heat.
- Lge Fenced Lot and Greenhouse.

Full Price $12,000 — $2000 Down
For appointment to view please call
EV 5-3435 AL VICKERS GR 4-2266
P. R. Brown & Sons Ltd.

BRENTWOOD PROPERTIES
GR 4-1141

Small holding of almost 2 acres, 3 bedrooms, basement, oil heat home. Fruit galore. $13,900. Terms.

Seafront lot, piped water. Snap at $7,500. Terms.

Retirement sea home, watch the fish jump at Brentwood. $14,900. Offers.

See Brentwood Properties Ltd.
West Saanich Road, Opp. Texaco
GR 4-1141 Evenings GR 4-1735

SOOKE

FOR SOOKE PROPERTIES
SEE THE
SOOKE REALTOR
CONDER REALTY LTD.
PHONE D. G. HEDGES
472-3923 RES. 472-3192

MAGNIFICENT VIEW OF OCEAN, Beacon Hill Park and Victoria from this lovely wooded estate near city. Nicely treed including dogwood and arbutus, $6,500—or will sell part for $3,650. Owner, Box 303, Sooke. Phone 472-3232.

152 WATERFRONT PROPERTIES

NORTH SAANICH WATERFRONT

This delightful cottage was made for retirement or young couple. Beautiful English-type garden with fruit trees and greenhouse. Separate garage, low taxes. Steps down to 70 ft. beach and boathouse. $13,500.

• • •

Located in the beautiful Towner Park area on 1.87 acres, this two-bedroom home has 108 ft. of waterfront and includes a 24x24 living room, two full bathrooms, Youngstown electric cabinet kitchen, automatic hot-water heat, separate triple garage, and large picture windows facing the sea. Extra luxury guest cottage complete with Youngstown kitchen on the property. Terms. $32,500.
To view, please call
475-1154 Mr. Elwell 477-3988
Sidney • • • • • • • •
• • • • • North Saanich
GORDON HULME LTD.
Open Saturday
Sidney GR 5-1154

SECLUDED PARADISE
22 ACRES

Approximately 1,000 ft. of choice waterfront on beautiful North Pender Island. One and a half miles from Port Washington. Ferry dock. Terrific sea view overlooking Swanson Channel. Large 6-room home, recently remodelled, with full-view windows and sundeck 10 ft. wide by 40 ft. long. Heavy electric wiring. One spring-fed well plus deep well and electric pump. Dandy guest cottage. Many outbuildings.
ESTATE SALE
SACRIFICE FOR QUICK SALE
ONLY $22,000
Phone Roy E. Hills, EV 5-3435
Mrs. Hartt, EV 5-3435
P. R. BROWN & SONS LTD.

CORDOVA BAY

Tudor style home located in a park-like setting with 80 feet of waterfront. Spacious front room with panoramic seaview, 2 bedrooms and a downstairs guest room. Gounds are fully landscaped and have been well-kept. Located in a convenient area close to everything. The owner has contacted me and for a quick sale has reduced the price.
REDUCED FROM $27,000 to $24,500
Terms available
Mr. Ottmann, EV 4-8126
Eves. GR 9-6834
Pemberton Holmes Ltd.

BEAUTIFUL GABRIOLA ISLAND

BIG, BIG BARGAIN. Terrific investment for the future. 34 lovely acres on the sunny side. 502 ft. waterfront. New ferry service. Owners leaving country. Dirt cheap at $12,000 terms. Don't delay.

ALSO 43 acres with ranch style home. Over 800 ft. waterfront. $39,000. Low down payment. Contact K. Caufield for these bargains at Lenhart Agencies Ltd., 81 Victoria Crescent, Nanaimo.

SALTAIR . . . OVER ¾ ACRE . . . 100 FEET WATERFRONT . . . LOVELY VIEW . . . BUILDING SITE . . . JUST $6850 WITH ONLY $1650 DOWN.
DICK JAMES, EV 5-2481.
Swinerton, Stewart Clark, Ltd.

PIERS ISLAND

Now open for inspection, a new subdivision of 25 choice seafront lots. Just 5 minutes from Swartz Bay. In addition to your own lot, as a member of the Piers Island Association of Property Owners, you enjoy 130 acres of parkland donated to the property owners.
It's later than you think. Phone now for transportation from Swartz Bay. Call Mr. Biscoe at EV 3-9843 or Piers Island 475-9382. Fraser Biscoe, 750 Pandora.

"ROBERTS BAY, SIDNEY"

Large level waterfront lot 88'x283'. Piped water, sewer connection already arranged for. Priced below market value at only $7500.
EV 5-3435 AL VICKERS GR 4-2266
P. R. Brown & Sons Ltd.

CAMPBELL RIVER ISLAND, NEAR the island bought and used by Prince Philip's sister. All wooded, lovely trees, small modern cabin, perpetual water supply, piped in, good anchorage, sandy beach. $9,000. Owner, Box 303, Sooke. 472-3232.

NORTH SAANICH

Approx. 200' OF GOOD BEACH, nicely treed 1½-acre building lot with a beautiful view of the sea and islands. $12,600.
JACK FINLAYSON 479-6841
P. R. Brown & Sons Ltd.

CHARMING SOOKE WATERFRONT home, glorious views, 125 ft. beachfront. Price $14,000. Terms. 479-3474 Sunday night and weekdays.

152 WATERFRONT PROPERTIES

SPORTSMAN'S PARADISE

Brand new cedar cabin on over 1½ acres of Lake Cowichan lake frontage. Owner must sell because of other commitments and has reduced his price to just $4,900 with terms. The perfect spot for the family man who just wants to get away for a weekend, a fishing camp for the ardent fisherman, or a "headquarters" for the hunter and his friends. Two bedrooms, kitchen, and a large living room with old brick fireplace . . . easy access. This won't last, so hurry and phone BOB TURNER now at 746-6161, evenings and weekends Lake Cowichan 749-3404 or 749-3252.

RETIRED?
TAXES TOO HIGH?
NOTHING TO DO?

Then you should look into this charming property. Close to 2 acres of beautiful lakefront, 200 ft of sandy beach with excellent moorage, spectacular view of the lake and mountains. Fully modern 2-bedroom home with every convenience and immaculate inside and out, full cement basement . . . double garage, chicken house and pen, pigeon house and flight, 17 assorted dwarf fruit trees, charming rock garden, rolling lawns to water's edge. "Next door" to all facilities and yet away from all the "hustle and bustle." Net taxes $1.00 a year. The best of hunting and fishing just minutes away. Property clear title and must be sold as owner recently widowed and leaving area. Full asking price just $18,000 with the easiest of terms to the right buyer. Ready for immediate occupancy. For further particulars please phone, write or wire BOB TURNER, phone 746-6161, evenings and weekends Cowichan Lake 749-3404 or 749-3252.

INVESTMENT MINDED?

Then this 15-acre block should interest you. Approximately 630 feet of sandy beach, spectacular view of the Saanich Inlet and the Saanich Peninsula, easy access on good road from Trans-Canada Highway. Excellent sub-division possibilities. This clear-title property must be sold, full price $36,000. For further particulars on this choice property please phone, write or wire BOB TURNER, phone 746-6161, evenings and weekends Cowichan Lake 749-3404 or 749-3252. J. H. WHITTOME & CO. LTD., DUNCAN, B.C. Phone 746-6161.

SEMI-WATERFRONT —$10 DOWN
WATERFRONT—$21 DOWN
COTTAGE—$22 DOWN

This offer will expire at the end of this month. On beautiful Protection Island only ten minutes by hourly ferry from Nanaimo centre. Entire island devoted to vacationers. Choice is still good but selling very fast. Satisfied buyers from Victoria, Vancouver, Nanaimo and all over the coast. For free brochure and map write Ken Gogo, c/o NANAIMO REALTY CO. LTD., 17 Church St., Nanaimo, B.C. SK 4-2311 or eves., SK 4-7263 collect.

500 FT. SEAFRONT
TEN MILE POINT
EXCLUSIVE

1.9 acres of beautiful wooded park-like property facing south, with view, yacht club, Uplands and Olympics. Protected cove for boat anchorage. Best available home sites left in this desirable area. Please call MR. HOLMES, EV 4-1065.
P. R. Brown & Sons Ltd.

SHAWNIGAN LAKE

Approx 440' waterfrontage, small cabin, float and boathouse. $18,000.

Also another waterfront summer home, sandy beach. $7,700.

To view both the above properties see Charlie Savage, Butler Rd., Shawnigan Lake or Phone 385-8794.
Clarke & Wallace Realty Ltd.

N. SAANICH

Approx 225' of sand and gravel beach, exceptionally choice property with 2-bedroom older type home having a number of good features and extras. A fine location for retirement, a home of 1400 sq feet of comfortable living.
For appointment and further information call
JACK FINLAYSON, 479-6841
P. R. BROWN & SONS LTD.

VANCOUVER ISLAND WATERFRONT farm, 62 acres. Modern 4-bedroom home. 1,800 ft beach. Also creek. Suited for cattle, oysters, guest ranch, resort site. M. Stelling, Fanny Bay, B.C.

COWICHAN LAKE—SMALL WOODed estate in exclusive area of new waterfront homes, 145 ft. on water, gentle slope to sandy beach. $4,500. Owner, Box 303, Sooke. 472-3232.

153 WANTED TO BUY HOUSES

NAVAL COUPLE FROM THE EAST

August 31st, require 2 or 3 bedroom home to $15,000 cash. Would prefer Fairfield or Oak Bay, will consider elsewhere. For inspection call Tom Moore, EV 2-2157, EV 2-2896. Western Homes Ltd.

DUPLEX

Genuine cash clients immediately need a good side by side duplex, University, Oak Bay or Fairfield, $20,000-$23,000. Robert MacAdams, EV 5-6979. Hagar & Swayne Ltd.

ATTENTION Mr. Seller

I need large and small homes in any district, with or without basements. Cash or terms. Call Fred Campbell, EV 2-4255, anytime, at J. H. Whittome & Co. Ltd.

"CASH CLIENTS"

Will pay all cash or cash to mortgage for your 2 or 3-bedroom home with basement if possible. Contact V. Wong at EV 5-2458 or GR 9-6569. Byron Price — 1314 Quadra Street.

CASH IN 3 DAYS

Investment Co. will buy your house for rental purposes and pay immediate cash for your equity or clear title. Agent W. A. Hodgson at EV 2-8117, Newstead Realty Ltd.

LARGE LOT?

2 or 3-bedroom home with a large or double lot urgently required. High Quadra area preferred. Phone Mr. Glover, EV 2-2157. Western Homes Ltd.

NOW IS THE TIME!

That I need a roomy 3 or 4-BR modern bung or semi-bung. I have 2 clients waiting impatiently for such a home in the Oak Bay area. Must be of recent vintage. Price around $30,000. Cash to mort. Please call Roy Smith as soon as possible. It's important! EV 2-2157 anytime. Western Homes Ltd.

I HAVE SOLD MY BUSINESS IN the Interior with the bulk of my cash to come in December. I require a 3-bedroom bungalow that can be purchased with a low down payment now and a larger cash payment in six months. Phone my agent, Mrs. Henderson, EV 2-8117, Newstead Realty Ltd.

I HAVE RECENTLY RETURNED from Calgary where I interviewed clients wishing to settle in our area. I need listings of good 2-and 3 bedroom homes now. Please call Jay Rogers, EV 4-0531. Hagar & Swayne Ltd.

I WILL BUY YOUR 2 OR 3-BEDroom home immediately for cash if it's suitable for rental purposes. For fast action, call my agent, Ellwood Nault, at Newstead Realty Ltd., EV 2-8117, anytime.

A RETIRED WINNIPEG COUPLE require a nice 2-bedroom bungalow with or without basement. Please call Mr. L. Wright, EV 2-2101, Res. GR 7-1659.
HARRY FOSTER LIMITED

WANTED

Older 2 or 3-bedroom home, close to schools and stores. Good cash payment. Call Norm Hyde, phone EV 2-8117, Newstead Realty Ltd.

WANTED: STARTER HOMES, ANY condition for small families, $6000 to $9000. Please call TED CHARTRES, EV 5-6741, anytime. Northwestern Securities Ltd.

ESQUIMALT LOT ZONED FOR FOURPLEX. $2,950. Phone 386-2764.
AGALOY CONSTRUCTION

153 WANTED TO BUY HOUSES

N N N N N N N N N N N N
TIME AND MONEY
ARE VITAL!
Selling Your Home
QUICKLY FOR CASH
will save you needless
worry and expense.
Call Gordon Stevenson
EV 2-8117. Newstead
Realty Ltd.
N N N N N N N N N N N N

EIGHT GOOD REASONS WHY I CAN SELL YOUR PROPERTY

I have proven sales ability
I have the sales drive
I know all about financing
I use lots of advertising
I have the experience
I have the buyers
I work hard and get results
I enjoy friendly relationship with my competitors

Let's Talk It Over!
DIAL 385-6741 ANYTIME
My Time is Yours
Ask for John Molyard
Northwestern Securities Ltd.

I HAVE TO LOCATE PROPERTY for my brother who has just arrived from Edmonton, a university professor from Toronto and a P.O. transferred by the Navy from Halifax. One has cash, the others, $5,000 to $2,000 down. They need property in Oak Bay, Fairfield or the Gorge with 2 or 3 bedrooms. If you can help me please call Mrs. V. Roberts, EV 2-8117 or EV 2-1986. Newstead Realty Ltd.

WANT TO MOVE?

No. 1. Client wants a 4 or 5-room bungalow about $10,500.
No. 2. Client wants a 5-room bungalow near bus and shops, about $13,000.
No. 3. Client is an investor who pays cash for a bargain.
No. 4. 2 reliable couples with low down payment would like to get started. If you want to sell, please call Charles Vining, EV 2-2101, res. GR 9-3786.
HARRY FOSTER LTD.

CLIENT JUST SOLD ANXIOUS TO BUY

MODERN 2 OR 3-BEDRM HOME IN GOOD AREA, PREFER OAK BAY OR UNIVERSITY AREA. HAVE GOOD DOWN PAYMENT. IMMEDIATE INSPECTION.
PHONE BILL KORPAN, 385-2471 ANYTIME. JOHNSTON & CO. LTD.

WANTED

Fairfield or Oak Bay, $5,000.00 cash, balance $100.00 per month. For good home in reasonably good area. Three bedrooms a must with full basement. Will pay up to $15,000.00. Call LEN LeDOUX, EV 5-6741. Northwestern Securities Ltd.

2 TO 3-BEDROOM HOME, IN SEcluded setting, price approximately $8,500. EV 2-2546.

154 PROPERTY FOR SALE

I HAVE LOTS OF LOTS

(1) SHELBOURNE AREA NEAR GORDON HEAD—4 LOTS.
(2) PALO ALTO OFF RUBY ROAD—7 LOTS.
(3) NORTHRIDGE TERRACE OFF CAREY—4 LOTS.
(4) MAPLEWOOD NEAR BLENKINSOP—19 LOTS.
(5) GORDON HEAD END OF VENTURA WAY—5 LOTS.

ALL SEWERED, NHA Approved, PRICED FROM $2500 UP. SOME TREED

We will build you a new home on any of the above with a low, low down payment! Plans, financing, etc. arranged by us! Call now
LEN WARDLE, HOME GR 7-3348.
Morey & Johnstone Ltd., 388-4294

"BUY NOW"
REDUCED FOR FAST SALE

Several choice lots left on Richmond and Oak Shade Lane. If you want a desirable building site in a top area of the city don't hesitate to view these. Some treed — partial seclusion — for full details call B. LAWLESS at 382-7726 or EV 2-6223. Exclusive.
Town & Country Realty Ltd.

SLEGG BROTHERS CONST.
Sidney Victoria
GR 5-1125 EV 6-2975

We will build to suit on any of our lots or on your own.

Esquimalt:— Two large 95' lots, NHA-approved, located on a quiet cul-de-sac. Rock, oak trees and a possible view.

Searidge Drive: Large 100' view lot overlooking Cordova Bay, Mt. Baker, and the Olympics.

Sidney:— NHA bldg. lots in a newly developed area, all services installed, 300 yds. from beach and parks. Taxes on house and lot $10 per month gross. As low as $600 down, $25 per month or terms to suit.

Phone evenings:
Bill Knowles GR 5-2801
Grant Marcus EV 6-2975

SEAVIEW LOTS

EXCITING BUILDING SITES ONLY STONE'S THROW FROM THE WATER IN BEAUTIFUL GORDON HEAD. PRICED FROM $2500 UP. CALL US NOW FOR HELP IN FINANCING. A LOW DOWN PAYMENT WILL HANDLE.
CALL N. L. ROSS EV 5-3411
KER & STEPHENSON LTD.

ATTENTION, BUILDERS!

3 N.H.A. sewered lots. Can be bought as packaged deal. $300 will hold all three, balance to suit purchaser. Call W. McMahon, GR 7-1455, or R. O. Ney, EV 4-5406. Victoria Realty Ltd., EV 2-9145.

2 LARGE KEY LOTS ADJOINING strategic corner in Sooke. Piped water, power and light, paved roads. Price only $2,950 for the two. $100 down, balance monthly. An excellent investment. Box 303, Sooke. 472-3232.

North Saanich, 10 acres (more if required). Nicely treed, close to sea, excellent views. Subdivision, investment or private estate, $16,750. Geo. Pethard, EV 4-9318, C. M. Montague Ltd. res. 383-1206.

ELK LAKE AREA

Only two left. 75'x160' beautiful building lots. Nice view of sea and island. Close to lake. $2,200 each. Geo. Pethard, EV 4-9318, C. N. Montague Ltd., res. 383-1206.

3.2 ACRES, BLENKINSOP AREA. Good building site, well-treed, with some cleared land. $4,900 on terms. J. Henderson, EV 4-0531. Hagar & Swayne Ltd.

QUIET, SECLUDED, URBAN LOT, close to schools, water, and electricity. On Aurora Way, off Towsend Drive. Price $1,550 or reasonable offer. EV 5-7390.

OVERLOOKING CADBORO BAY: Choice Sea View Lot next to 2381 Vista Bay Road. Exclusive with BETTY MUNSIE, EV 5-6741. Northwestern Securities Limited.

BANFF PLACE

Treed view lots with all services, $3,500 and up. Off 3600 block, Doncaster Drive. EV 5-3742.

2 WATERFRONT LOTS—459 HEAD St. Working shop on premises. 200 ft. Float. Foreshore rights. Price $7,500. Terms can be arranged. 509 Gore St.

2 CITY LOTS AVAILABLE FOR NHA or other contracts. C. E. Clark & Sons, EV 4-7063.

$25 DOWN, $25 PER MONTH, large lots, corner Florence Lake and Shaw Rd. GR 8-2726.

LARGE LOT, OKAY NHA, CORNER Dumeresq and Casey. $2,500. GR 9-5294 after 6 p.m.

MUST SELL LOT ON CAREY RD. 4100 Block, by owner. GR 9-4981. What offers?

TREED VIEW LOT ON SEWER, next to 3636 Cedar Hill Road. $2,500. EV 5-3742.

WANTED—N.H.A. APPROVED LOT IN NICE AREA. 384-2440.

154 PROPERTY FOR SALE

CADBORO BAY ROAD

Sea view on sewer. Lovely large flat lot with apple trees. Full price $4,950 on reasonable terms.
Call Patricia Bradley, Colony Realty, 386-3231, res. 479-5265.

JUDGE PLACE

THIS CHOICE PROPERTY IN A MOST DESIRABLE LOCATION IS OFFERED FOR ONLY $3,500. SIZE — 75x271. NHA APPROVED. ON SEWER. CLOSE TO ALL CONVENIENCES.
CALL CONGDON REALTY LTD.
386-2106 630 DUPPLIN ROAD

Fully serviced lots—sewer, paved road, curb and gutter, street lights and underground TV. Good frontages and in my opinion Victoria's finest subdivision. Northridge Terrace. Easy terms. $2350 to $2500. Call now
LEW MOILLIET
BUILDING CONSULTANT
EV 2-7276 GR 9-3820
Town & Country Realty Ltd.

ESQUIMALT DUPLEX LOT

On Dunsmuir St. 3rd lot from Macaulay. 50 x 120. All services paid. Sign on property. Full price $2500. Please call Wilf Gee EV 5-8294 EV 3-5807.
Clarke & Wallace Realty Ltd.

"VIEW LOTS"

LOVELY LARGE LOTS WITHIN 3½-MILE CIRCLE. CLOSE TO SCHOOLS AND BUSES. $2,200 TO $2,500. LARGE MORTGAGES AVAILABLE FOR BUILDING. H. MITCHELL, EV 2-4739, DOUGLAS HAWKES LTD., EV 4-7128.

4 CHOICE LOTS FOR SALE.
Glanford lot, $2,850.
View Royal semi-waterfront lot, $4,600.
Cedar Hill lot, $2,600.
Cedar Hill, large high lot $3,600.
Phone EV 4-1587 or EV 5-2560.

ZONED COMMERCIAL

Service Station ? Corner lot, Hillside near Quadra. For details call Allan Klenman, eves. EV 2-4693. RANDALLS LTD., EV 4-8109.

ELK LAKE
$5,500

Beautiful lot overlooking Elk Lake on Pat Bay Highway. $500 down, $50 a month. City water.
Call Patricia Bradley, Colony Realty 386-3231; res. 479-5265.

BEACH DRIVE LOT

By the seaside with unobstructed view. Architect's plans for contemporary home included in price of $3,750. Call Mr. Harris, GR 7-1198.
C. G. Heisterman & Co. Ltd., 1121 Blanshard St. EV 3-4161.

CORDOVA BAY

Two beautifully wooded and secluded lots with sea view, near beach access. 71x115 feet. Only $2,900 each. On good terms.
P. G. JACKSON REAL ESTATE
631 FORT ST. EV 2-0852 ANYTIME.

SEA VIEW LOT, BY OWNER. GR 9-3392.

73x115 NHA. HIGH TREED LOT, $2,700. GR 7-6839.

LOT ON ALDER ST.
GR 9-4547

2 CORDOVA BAY WATERFRONT lots, $6,500 each. EV 3-0017.

BUILDING LOTS FOR SALE IN Glanford area. GR 9-1432.

155 PROPERTY WANTED

LOTS WANTED

We sell your lot faster for cash. We design a house for your lot (no charge), arrange financing and contract including sale of lot to one of our many clients. List with us now. We have the largest business of this kind on Vancouver Island. Byron Price, EV 5-2458, 1314 Quadra St.

"CASH FOR LOTS"

Wanted immediately — good building lots for my clients. Phone V. Wong, EV 5-2458 or GR 9-6569 for prompt attention
Byron Price — 1314 Quadra Street.

CASH CLIENTS

Waiting for suitable building lots. G. Stricker, University Realty Ltd., 477-1855 or 382-4154.

WANTED: IMMEDIATELY, GOOD N.H.A. APPROVED LOT, PREFERABLY NEAR SCHOOLS. 384-2440.

156 ACREAGE FOR SALE AND WANTED

12.35 ACRES
KOKSILAH RIVER FRONTAGE

Here is a dandy piece of property located south of Duncan. 3-room cottage, wired for electric range. Spring-fed well with electric pump. On good road. Power and phone line. Note: property completely fenced.
ONLY $4,300
PHONE ROY E. HILLS 385-3435
P. R. Brown & Sons Ltd.

FOR CLIENT — ACREAGE WITH some cultivation, Saanich Peninsula. With or without buildings. Don Graber, 386-3709. Victoria Realty Ltd., 382-9145.

Acreage Required, Saanich preferred. CASH. Phone Byron Price, 1314 Quadra. EV 5-2458.

WANTED, ACREAGE, MUST BE treed. GR 8-4065.

10-ACRE BLOCKS, 6-MILE CIRCLE, Owen, EV 2-8508 after 7 p.m.

24 ACRES, PARKSVILLE AREA. GR 8-6867.

CASH FOR ACREAGE ADJACENT to sewer. Kasapi Const. 386-6191.

158 FARMS FOR SALE AND WANTED

RESIDENTIAL FARM COBBLE HILL-MILL BAY AREA

Over 14 acres good land with creek running through. Ideal property for keeping riding horses. Good road frontage, convenient for schools, short distance from the sea. Substantially built 3-bedroom family home in good condition. Well located. All large rooms and full basement. Useful outbuildings for stock including 3 box stalls and horse stable. Hay storage. Numerous fruit trees. Good water supply. Full price $18,000. Terms. Clear title. Appointments to View by contacting R. Bruce, Robinson Agencies Ltd., Trunk Road, Duncan, B.C., phone 746-6135, or residence 746-7647.

OUTSTANDING STOCK FARM 100 MILES NORTH OF VICTORIA

Beef or dairy plus turkey raising and marketing. 210 acres — almost all clear — in high state fertility — fenced, cross-fenced — tile drained. Excellent buildings and water supply. Very good herd registered Angus and some farm equipment, etc., can be included at reasonable prices. Details and price from
W. MacGillivray EV 5-3411
Ker & Stephenson Ltd.

SOOKE FARM

48 acres, approximately 10 cleared. Balance of land in pasture and second growth timber. Stream through the property. 3-bedroom house. Large barn, city water, 220 power, 1 block off main highway. Close to grade school, high school, transportation, stores and beach. Full price $21,500, with $5,000 down and the balance at $100 per month. Owner may consider good mortgage paper or small house near city as down payment. For further information, call Mr. Brotherston at Douglas Hawkes Ltd., EV 4-7128 or res. GR 8-6669.

LARGE DAIRY FARM

We have a listing on a large Dairy Farm. Fully equipped, cows, quota, machinery. Can be bought for $45,000 down or some cash and good agreements. Owner has other interests so must sell. For information see C. McCrory, Island Homes Ltd.

Ask for our special 6-time rate for your next classified ad. Phone 382-7211, ask for Classified.

'No Coercion' Says Campbell

Local areas have the chance to back out of planning sessions for joint services, but Municipal Affairs Minister Dan Campbell is redoubling efforts to keep everyone in.

He said today diagrams are being prepared to show participants at the second meeting of municipal and unorganized representatives Wednesday.

They will illustrate co-operative arrangements such as water, public health and library services, plus a co-ordinating council that would operate all such services in a single metropolitan area.

Mr. Campbell said he would cancel the discussions—several representatives object to the government leading the areas—if the demand is there.

FEELS OPPOSITE

"I feel exactly the opposite about it, but if it comes to the point where people don't want to talk; then there's not much I can do about it," the minister said.

Municipalities eventually will have to consider joint services, with or without government assistance, he pointed out.

The government has no wish to enforce anything upon the local areas, but simply wants discussions to take place. If legislation is wanted by participants, then the group will draft it.

Meanwhile, Mr. Campbell is taking part in similar discussions on a smaller scale up-Island.

He speaks tonight at Campbell River, where a study group is considering the broadening of boundaries to include several improvement districts in a single municipality.

Tuesday at Nanaimo, he will attend a meeting that will consider setting up a study group to discuss mutual problems in that area.

Fire Chief Hearings Set Tuesday

An arbitration board saddled with the Saanich firemen-fire-chief dispute will be asked Tuesday to decide if there's anything to arbitrate.

The three-man board — all lawyers—will hold their first meeting at 10:30 a.m. in the council chamber at Saanich municipal hall.

Their first decision must be whether the firemen's union and their contract have any bearing on the appointment of a fire chief.

Saanich firefighters decided to seek arbitration after a disagreement with council over the appointment of Joseph Sutherland as fire chief.

Chief Sutherland was a first-class fireman with the city fire department until his Saanich appointment.

Saanich firefighters say not enough attention was paid to senior members of the Saanich department before the appointment was made.

Council maintains the chief's job is the only one in the fire department over which council has complete control.

Lawyer for council is D. A. M. Patterson, and lawyer for the union is John Goult.

$9.3 Million Fine Levied

LA PAZ, Bolivia (Reuters) — Municipal authorities have imposed a fine of 100,000,000 Bolivianos ($9,300,000) on the Canadian-owned Bolivian Power Company, which has held a contract to supply the city with electricity for the last half-century.

The fine was imposed because of recent interruption of services forced by descent of water levels at hydro-electric dams.

Office Workers Vote on Strike Against Yarrows

A strike vote by office workers at Yarrows Ltd. was scheduled for this afternoon between 3 and 4.

Forty-seven office workers at the shipyard, members of Local 15, Office Employees' International Union, are eligible to vote.

If they vote to strike, it could mean the second work stoppage in a year at the shipyard. Union sources indicate members of other unions would respect office workers' picket lines.

Wurtele Lauds Bus-Fare Brief From Vancouver

Reeve A. C. Wurtele of Esquimalt says he has received a "sensible, down-to-earth brief" that expresses the view of Esquimalt council on a proposed bus fare increase.

He told the Times this morning the brief is from the Downtown Businessmen's Association of Vancouver, and it advocates that provincial and municipal officials confer about the increase before it is authorized, he said.

"The brief says . . . what our council has been advocating for weeks," he said.

"It is essential that the province and the municipalities get together and discuss the effects of an increase.

"It has been said in the press that Esquimalt council has refused to co-operate in this affair.

"Nobody wants to co-operate more than we do."

ALBERT FREDERICK BAYLES, formerly of 279? Peatt Road, Langford, B.C., Deceased.

NOTICE IS HEREBY GIVEN that creditors and others having claims against the estate of the above deceased are hereby required to send them to the undersigned executor at P.O. Box 1174, Victoria, B.C., before the 25th day of September, 1964, after which date the executor will distribute the said estate among the parties entitled thereto having regard only to the claims of which it then has notice.

THE YORKSHIRE & CANADIAN TRUST LIMITED,
Executor.
BY GREGORY, COX, TAYLOR & COMPANY,
Its Solicitors.

NOTICE TO CREDITORS
MARY ALLAN, otherwise known as MARY SHERRITT ALLAN, DECEASED

NOTICE is hereby given that all persons having any claims or demands against the Estate of Mary Allan, otherwise known as Mary Sherritt Allan, deceased, late of 2747 Graham Street Victoria, B.C., are required to send particulars of the same to MARY SCHWAM, Executrix of the Will of the deceased, at the offices of the undersigned Solicitor for the Executrix, on or before the 23rd day of September, 1964, after which date the assets of the said Estate will be distributed by the Executrix, having regard only to such claims of which she shall then have had notice.

DATED this 20th day of August, 1964.

HALBERT & KIRCHNER,
419 Scollard Building,
1207 Douglas Street,
Victoria, B.C.
Solicitors for the Executrix.

NOTICE TO CREDITORS OF MARIE WULFF, DECEASED

Notice to Creditors of MARIE WULFF, Deceased, late owner of "Curio and Antique Shop" known as "Toby Jug" and "Twin Wheels", at 3419 King George Highway, R.R. 3, White Rock, B.C.

NOTICE IS HEREBY GIVEN that creditors and others having claims against the estate of the above deceased are required to send them to the undersigned Executor of the said estate at 1497 Johnston Road, White Rock, B.C., before the 8th day of October, A.D. 1964, after which date the assets of the said estate will be distributed having regard only to such claims as shall have then been received.

JOSEPH OLIVER,
Barrister and Solicitor.

NOTICE TO CREDITORS AND CLAIMANTS

In the Estate of JAMES ADAM FARQUHAR DUNLAP, late of the City of Victoria, in the Province of British Columbia, who died on the 20th day of April, A.D., 1964.

TAKE NOTICE that all persons having claims upon the Estate of the above named must file with PURVIS, JOHNSTON, PURVIS & ALLFORD, 604 Royal Trust Building, Edmonton, Alberta, by the 5th day of October, A.D. 1964, a full statement of their claims and of securities held by them.

PURVIS JOHNSTON PURVIS & ALLFORD,
Solicitors for the Executor,
604 Royal Trust Building,
Edmonton, Alberta.

TENDERS FOR DEMOLITION OR REMOVAL OF HOUSES

SEALED Tenders will be received by the City Clerk, City Hall, Victoria, B.C., up until noon on Friday, September 4, 1964, for demolition or removal of the following city-owned houses.

1. 802 Hillside Avenue.
2. 804-6 Hillside Avenue.
3. 2731 Rose Street.
4. 2811-15 Rose Street.
5. 2819 Rose Street.
6. 2823 Rose Street.

Specifications and form of tender may be obtained from this office.

The tender for each house must be accompanied by a Certified Deposit Cheque for One Hundred Dollars made payable to the City Treasurer and enclosed in a sealed envelope marked "Tender for Demolition or Removal of Houses."

The lowest or any tender will not necessarily be accepted.

City Purchasing Agent.
G. F. SHARPE.

City Hall, Victoria, B.C.
August 27, 1964.

HAGENSBORG WATERWORKS DISTRICT
NOTICE TO CONTRACTORS TENDERS FOR CONSTRUCTION OF A WATER SYSTEM

Sealed tenders will be received by Hagensborg Waterworks District up to 8:00 p.m. (Daylight Saving Time), on Tuesday, September 15th, 1964, for the construction complete of a water system, comprising approximately 18,000 feet of main, together with all fittings therefor.

Specifications, Contract Documents and Tender Forms may be obtained at the office of the District, at Hagensborg, B.C., or from the Consulting Engineer, John Motherwell and Associates Engineering Ltd., 4097 Gordon Head Road, Victoria, B.C., upon deposit of the sum of $25.00.

The lowest or any tender will not necessarily be accepted.

THE BOARD OF TRUSTEES,
HAGENSBORG WATER DISTRICT.

RACE ENTRIES, RESULTS

VANCOUVER

FIRST RACE—Claiming, $1,000, for two-year-olds, six furlongs:
Belle's Akimbo (Laidler) 115
Keremeos (Salas) 115
Mondays Lady (Mills) 112
Whipaway (Miller) 112
Speedy Arrow (Trejos) 115
Ginguna (Inda) 112
Space Jet (Cormack) 115
Big Turk (Richardson) 115
Dark Hawk Boogie (Meade) 112
Our Sugar (Terry) 115
Also eligible:
Axidental Affair (Miller) 112
Listo Librar (Salas) 115
Lynns Boss (Salas) 112
Centennial Su (Broomfield) 112

SECOND RACE—Claiming, $1,000, for three and four-year-olds foaled in Canada, mile and seventy yards:
Miss Simon (Broomfield) 113
Glen Lady Grey (Terry) 119
Mimi Hawk (no boy) 108
Tellanna (Ulrich) 113
Nori B (Meade) 113
Miss Consuelo (Finley) 108
Inner Guard (Nakama) 111
South Watch (Salas) 116
Bessy Lady (no boy) 119
Cindy Sable (no boy) 113
Also eligible:
Friary Lark (Finley) 114
Lucky Legger (Trejos) 116
Lorna May (Nakama) 114
Vetona (Dodd) 109

THIRD RACE—Claiming, $1,000, for three-year-olds and up, six furlongs:
Totem Miss (no boy) 108
Firbibbles (Nakama) 102
Hamish (Trejos) 112
Tenselon (Laidler) 112
Sprees Fancy (Finley) 105
Rondocal (Broomfield) 116
Go Daddy (Ventrella) 117
His Princess (Combs) 108
Aron's Rod (Terry) 116
Sea (Inda) 119
Also eligible:
Final Verdict (Cormack) 113
May Bubble (Cormack) 117
Corwins Gem (Combs) 113
Akimfast (Richardson) 112

FOURTH RACE—Allowance $1,000, for three-year-olds and up, six furlongs:
Ednas Magic (Combs) 100
Windy Song (Dailey) 116
Miss Hurry (Broomfield) 111
Kinaman (Jones) 113
Swift Hawk (Mills) 111
Powerful Boss (Salas) 116
Big Play (Ulrich) 113
Della View (Terry) 114
Shannon Green (Inda) 108
Aleja (Miller) 116
Also eligible:
Passing By (Howe) 115

FIFTH RACE—Claiming, $1,000, for three-year-olds and up, six furlongs:
Miss Aldachar (Dailey) 116
Cherry's Pet (Cormack) 116
Lark Spur (Finley) 109
Pacific Queen (Richardson) 111
Lovely Story (no boy) 111
Holly Road (Inda) 116
Royal Ric (Trejos) 116
Sefton Park (Combs) 100

SIXTH RACE—Brighton King claiming, $1,200, for three-year-olds and up, mile and seventy yards:
Amazing Message (Finley) 111
a-Holts Boy (Mills) 113
Tallyco (Trejos) 112
Saltrev (Combs) 114
Tea Bag (Miller) 119
Gup-a-Noot (Broomfield) 119
Joncor (Inda) 114
Cross Message (Dailey) 114
Waraway (Cormack)
Quarter Smog (Laidler) 112
Also eligible:
a-Our Flight (no boy) 119
a-Entry

SEVENTH RACE—Allowance, $1,500, for three-year-olds and up, one mile:
a-Princess Vega (Combs) 109
a-Jr. Balladier (Inda) 115
Costa Rica (Trejos) 114
Ballymacoy (Salas) 119
Blue Hawk (Jones) 112
Fly Jac (Broomfield) 112
Mitzi's Folly (Mills) 111
Joey Mac (Miller) 114
a-Entry

EIGHT RACE—Claiming, $1,000, for three-year-olds and up, mile and seventy yards:
Hasty Hawk (Trejos) 119
Mr. Fleetway (Finley) 114
Mommy's Kid (Inda) 122
Kimboy (Cormack) 119
Bodie 2nd (Ventrella) 122
R. J. Lad (Tery) 119
Lunch Hour (Meade) 122
Bold Mister (Salas) 122
Amsterman (Laidler) 122
From Away Back (Dailey) 122
Also eligible:
Melody Man (Nakama) 117

SUB RACE—Claiming, $1,000, for three-year-olds and up, six furlongs:
Orange Result (Cormack) 118
McFibber (Finley) 114
Brown Wheat (Miller) 119
Saadi Rani (Cormack) 116
Flashy Webb (Dailey) 119
Edgerman (Broomfield) 122
Bends Beau (Broomfield) 122
Loodani (Miller) 119
Buffalo Bill (Inda) 122
Valley Man (Inda) 119
Also eligible:
Nadebt (Finley) 111
Sully's Pixie (romfield) 119

EXHIBITION PARK

First Race — Claiming $1,000, three-year-olds and up, mile and 70 yards:
Top Bracket (Salas) $11.50 $7.60 $5.40
R. J. Lad (Mills) 7.80 4.60
Blue Frame (Nakama) 5.40
Also Ran: Vigi's Sun, Amsterman, Hasty Hawk, Bodie 2nd, Orange Result, Abs Cookie, Miss Ky Lea. Time: 1:48 1-5.
Quinella paid $42.10.

Second Race — Claiming $1,500, three-year-olds, one mile:
Current Account (Richardson) $6.40 $3.50 $3.00
Will Roll (Dailey) 3.20 2.70
Eastern Imp (Combs) 3.40
Also ran: Copper Prince, Miss High Girl, Hour Magic, Neverrot, War Summit. Time: 1:41 2-5.

Third Race — Claiming $1,000, three-year-olds, six furlongs:
Gae Levin (Jones) $22.70 $8.10 $4.60
Mega Var (Dailey) 4.60 3.60
Society Mil (Combs) 4.70
Also ran: Fair Spin, Our Flight, Silver Banner, Myonnie, Bella Mac. Time: 1:13 1-5.

Fourth Race — Claiming $1,200, three year-olds and up foaled in Canada, about a mile and one-sixteenth:
Amazing Message (Finley) $8.40 $4.20 $3.30
Summit Talk (Ventrella) 8.10 4.30
Alraun (Mills) 4.40
Also ran: Pat Hurry, Betty Lu Lu, Good Stick, Holts Boy. Time: 1:48 1-5.
Exacto paid $90.20.

Fifth Race — Allowance $1,500, three-year-olds and up, six furlongs:
Jewels Hawk (Broomfield) $7.80 $3.20 $2.40
Royal Start (Dailey) 2.80 2.20
Over Current (Ulrich) 2.60
Also ran: Jolly Times, Spacemaster, Major Magic, Golden Briar. Time: 1:21 1-5.

Sixth Race — Claiming $1,500, three-year-olds and up, one mile.
Lord Renraw (Ulrich) $12.90 $7.60 $5.40
Foxy Alec (Dailey) 5.70 3.90
My Boy John (Trejos) 6.00
Also ran: Joey Lark, Veteran Observer, Salbrev, Lynn-D-Irm, Betsey Lou, Masterful, Claymound Su. Time: 1:41 2-5.

Seventh Race — B.C. Derby, purse $15,000 added, three-year-olds, mile and five-sixteenths.
George Royal (Richardson) $3.40 $3.00 $2.70
Nickonaches (Combs) 10.00 4.90
Six Penny Lane (Dailey) 3.80
Also ran: Webbco, Empshare, Tiara Quiz, Crispy Sue, Quick Quick, Congold, Fairmar, Cadala, Billaroma. Time: 2:15 4-5.

Eighth Race — Claiming $1,000, three-year-olds and up foaled in Canada, six furlongs:
Royal Fair (Broomfield) $14.70 $7.60 $7.50
Secret Eve (Salas) 11.70 7.20
In Advance (Finley) 6.00
Also ran: Wonderbird, Our Hour, Chalworth, Green Stamp, Temple Guard, Avon Lea, Saanich Prince. Time 1:14 4-5.
Quinella paid $85.90.

DEL MAR

First Race—$2300, claiming, three-year-olds and up, six furlongs:
Mrs. Energy (A. Valenzuela) $5.00 $3.00 $2.60
Hill Maker (Yanez) 3.80 3.00
Miss Cye C. (Ruggeri) 7.20
Also ran: Berry Bon Bon, Brae Loch, Blue King II, Almaza, Desperate, America Boy, Rippling, Bay Mystery, Bullea Rullah. Time: 1:11.

Second Race—$2500, maiden, two-year-old colts and geldings, six furlongs:
Senor Grande (Burns) $5.20 $3.40 $2.80
Fordonimate (Lambert) 7.00 5.60
Admiral Clove (Yanez) 4.40
Also ran: Lucky Vic, Viking Fleet, Volunteer, Dauntless Living, Seemsa, Nueyo Viento, Symi, Grand Voyager, Anthony. Time: 1:10 2-5.

Third Race—$3200, claiming, three-year-olds and up, one and one-sixteenth mile:
River Star (Mahorney) $9.20 $4.60 $3.00
Vegas Bandit (Maese) 4.80 3.40
Nevada Bern (Ross) 3.00
Also ran: First Strike, Vero's Veritas, Needles Jet, Sapot. Time: 1:43 1-5.

Fourth Race—$3000, claiming, two-year-olds, six furlongs:
Dimbro (Ross) $9.40 $5.20 $4.00
Ali's Rainbow (Burns) 6.40 4.60
Radio Flash (Harmatz) 6.20
Also ran: Hasty Trip, Tax Evader, Onaram, Golden Wed, Traveling Dust, Irish Bull, Edward Smith, Drafty, Buddy B. Time: 1:11 3-5.

Fifth Race—$4500, allowance, three-year-olds, one mile (turf):
Lava Flow (Costa) $14.00 $5.20 $3.40
Oldie (Brinson) 3.60 2.80
Grandioso (Lambert) 3.20
Also ran: Game Rouser, Flying Blue, Some Count. Time: 1:37 4-5.

Sixth Race—$4000, allowance, two-year-olds, six furlongs:
Spring Charger (Costa) $23.40 $9.40 $6.60
Fool's Trick (Mahorney) 5.40 4.40
Johnny Dye (A. Valenzuela) 6.80
Also ran: Rae's Follie, Rullah Thumb, Star of Famy, Cover Stone, French Fox, Rullahline, Easy Lime. Time: 1:11.

Seventh Race—$5000, classic, three-year olds and up, six furlongs:
Lazovich (Longden) $4.20 $3.20 $2.80
Count Charles (Menell) 5.80 3.80
Bury Hill (Ross) 5.40
Also ran: Biggs, Kea, Mr. Thong, Jax up. Time: 1:09 4-5.

Eighth Race—$25,000 added, three-year-olds, one and one-eighth mile:
Pop's Harmony (Taniguchi) $38.80 $12.20 $7.00
Pelegrin (Burns) 7.40 5.00
Maker's Mark (Brinson) 17.40
Also ran: Gim Mah, Performing Art, Fast Start, Chelios, Extra Swell, Royal Eiffel. Time: 1:48 3-5.

NINTH RACE—One miles:
Dakine (Harmatz) $30.40 $14.20 $5.20
Pushmataha (Ross) 6.20 3.40
Reading Britches (Lambert) 3.40
Also ran: Riparian, Itsnoproblem, Tailored, Cousin Sam, Madias. Time, 1:36 3-5.

'Volunteers' Church To Be Dedicated Soon

The mission church of St. Thomas at 733 Vanalman Road is soon to be dedicated to the service of the Northridge, Glanford and Chesterlea districts.

It is an extension of the parish of St. Michael and All Angels, which also includes a mission at Prospect Lake.

The church was built by a group of men who worked through the summer four nights a week with Canon J. Rogers. The volunteers did all the interior finishing, painting and landscaping.

A mopping and scrubbing committee was organized by Mrs. J. F. Templeman, 4251 Springridge Crescent, who is president of the Ladies' Guild of St. Thomas.

Sunday school classes in the new church will begin Sept. 13, with an expected attendance of 130 children. Services for adults will start some time later.

ISLAND NEWS ROUNDUP

Criminal Negligence Trial Ordered in Shooting

ALBERNI—A 22-year-old man has been committed for trial following a June 26 shooting incident at Sproat Lake.

Robert Louis Kapchinsky faces a charge of criminal negligence. William Olebar, 22, suffered three bullet wounds in the groin and one in the arm after a pistol had been fired.

No trial date has been set.

* * *

SOOKE—Former principal at Edward Milne Secondary School, Joseph Jupp, has taken a position with the department of education.

His position will be filled by Eugene Maglio of Kimberley, who will take over Sept. 8.

Mr. Maglio's appointment is one of several in the Sooke area for the coming term.

Geoge Seens will be acting vice-principal at Edward Milne while six new teachers have been appointed.

Four new teachers will start at Sooke elementary school to fill vacancies made by former teachers leaving for Victoria.

Robert Rutherford, of Belmont, will take over as principal at Port Renfrew, while two new teachers will be taken on at Saseenos Elementary School.

* * *

ELK FALLS — The second highest award ever made by Crown Zellerbach to an employee has gone to a local man here.

Acting instrument department supervisor Harry Eastwood was presented with $1,568 recently for suggesting a method of reclaiming flash steam which resulted in a substantial saving in fuel costs.

He and 39 other employees received awards at a special dinner in Campbell River. Total value of the awards was $3,054.

* * *

SOOKE—The bowling league here, now open to women and student bowlers, will get under way Sept. 8 with both afternoon and evening sessions at Sooke's Rainbow Lanes.

* * *

DUNCAN—A dugout canoe race will be highlight of the Corpus Christi Indian sports festival this weekend.

So far 11 boats have entered for the race at 2 p.m. Sunday on Quamichan Lake.

The winner will gain the title B.C. and Vancouver Island War Canoe Champion.

The home team, Cowichan band, has entered two canoes. They will compete against Nanaimo, Saanich, Point Grey, North Vancouver, Chilliwack and the state of Washington.

Second major event of the day will be choosing and crowning of the Cowichan Queen.

Field sports will be held Saturday at Cowichan River Park. In addition, a softball tournament will start at 10 a.m. followed by a baby show at 3 p.m.

* * *

SOOKE — Qualifying rounds for Sooke Hotel Open Golf Championship tournament will begin at Broome Hill golf course here Sept. 5.

* * *

NANAIMO — The mobile vehicle test centre left Victoria today for Nanaimo.

It will operate on Simpson-Sears-Safeway car park noon to 6 p.m. Tuesday through Friday and 10:30 a.m. to 4 p.m. Saturday.

* * *

SOOKE—The Fall Fair here on Sept. 12 should be bigger and better than ever before, says officials.

Events, starting at 1 p.m. and lasting until 9 p.m., will include sports, entertainment and shows.

* * *

NANAIMO—More than 70 non-teaching employees of Nanaimo District School Board attended the annual meeting of the board's safety committee Friday for a refresher course on fire safety.

Held in Nanaimo Senior Secondary School, the course included talks and demonstrations by Deputy fire chief Albert Dunn and fireman Tom MacDonald.

* * *

PORT ALBERNI — Alberni Valley art group plans a big splash this fell.

Vancouver Island and Gulf Islands artists have been invited to enter pictures in a jury show opening in the Arts and Crafts Centre here Oct. 15.

First general meeting of the group's season will be in the Arts Centre Wednesday at 8 p.m.

Dragsters Getting Hot for Championships

Bob Robinson, driving a Class D dragger was top eliminator at drags held Sunday at San Cobble Dragway, near Cobble Hill.

Stock eliminator was Les Jones in a 1964 Pontiac with a 409 cu. in. engine and Jim Loiselle was street eliminator, driving a Model A Ford with a 327 cu. in. engine.

Victoria Quarter-Milers Car Club will be holding its Island championship drags Sept. 13 at Cobble Hill which is expected to attract rail jobs (high-powered dragsters) from Seattle and Vancouver.

Other winners Sunday:

Dragsters, Class D, Bob Robinson.

Gas, Class B, Lim Loiselle; Class A, Dale Hunt.

Modified production, Class C, Leo Pike; Class B, Cliff West and Grant Katils.

Stock, Class N, Jack Stear; Class K, Bill Vink; Class J, Miles Skolas; Class I, Bob Sommers; Class G, Gil Dore; Class F, John Dutton; Class A, Les Jones.

DEEP-SEA SHIPS IN PORT

(Morning positions. Cargo is lumber unless otherwise indicated.)

Victoria — Navarino, wheat Japan; Okeanis, U.K.

Crofton—Kanaris, U.K.

Chemainus—Santander, U.K.

Harmac—Roland, U.K.; Migolina, U.S.

Tahsis—Eleni Stathatos, U.K.

Alberni — George M. Embiricos, U.K.; Pontos, pulp, U.K.

LUNDS ESTATE AUCTION
TUES. - 7:30 P.M
View from 9 a.m. Monday
For the National Trust Co Ltd., to close the estate of the late
C. L. McLAUGHLIN
441 Victoria Avenue
NOTE: The antique pieces from this estate will be sold in our next Antique Sale towards the end of September.
Also included:
HOUSEHOLD FURNISHINGS
from the home of Mr. and Mrs W. Lawson-Hill who are leaving for England.
Featuring:
Interesting Living Room pieces such as Chesterfield Suites, Chairs by "Parker-Knowles" and others, F.R. uphol. Love Seat, Spinet Desks, Small walnut Desk, Chest combination Victorian walnut tables, Coffee tables, Footstools, Tea Wagon with Oriental Decor, Wrought iron Fireside Pieces, Oil Paintings, China, Crystal.
SEVERAL CARPETS
Expensive (late model) "Fleetwood" Imperial 23" TV set "Philco" Portable TV and others.
"BERKEY & GAY"
10-Pc. Walnut Dining Suite
(In lovely condition)
Fine Quality
12-Pc. Twin Bedroom Suite
(from the same estate)
Other suites and Furnishings, Bedding, Linen, Oak Sectional Bookcase, Sets of Books, Dinette Sets, Luggage.
APPLIANCES
Refrigerators, 24" and 30" Ranges, Garbage Burner Auto. Washers and Dryers Vacuum Cleaners.
1958 Silver Dollars
Boy's 9-Speed Bicycle, Estate Jewelry and many more interesting lots.
Our Next **ANTIQUE AUCTION** will be held in September CONSIGN NOW
LUNDS AUCTIONEERS & APPRAISERS PHONE EV 6-3308
926 FORT STREET

MAYNARDS
WEEKEND
AUCTION NOTICE
TWO SALES:
Thurs., 10 p.m. and 7:30 p.m.
FURNITURE APPLIANCES
Chesterfield and Dinette Suites
Bedroom Suites - Tables
Chairs
Portable Organ
Viking Auto Dryer
Chrome Suites
Carpets
MAYNARDS AUCTIONEERS
Bonded Since 1902
733 Johnson St., Victoria, B.C.
386-5191
(Also in Vancouver and Toronto)

ADMINISTRATOR'S AUCTION SALE
To settle the Estate of the late William Ernest Price, deceased.
To settle the estate the administrator will employ Mr. T. J. Boyes to auction the following land and chattels at the late Mr. Price's home on Roome Road, Duncan, B.C., at 7:00 p.m. Friday, September 4th, 1964.
All furnishings and contents of the home and stamp collection including Queen Victoria Diamond Jubilee and other old stamps, 4 power saws and power saw equipment.
Thirty-two acres of gently sloping farmland with 600 ft. of lake frontage. Substantial five-bedoom home. Plus four-room cottage, Situated on Roome Road, 2½ miles from Duncan.
Also
Maple Bay Waterfront lot located mid-way between Maple Bay and Birdseye Cove on Genoa Bay Road. Terms on property, 10 per cent at time of sale, 40 percent by Monday, September 7th, 1964, balance in full by October 7th, 1964. Certified or approved cheques only.
Better particulars or a viewing may be arranged prior to the sale by consulting the administrator or the auctioneer. Phone 746-6233 or 382-5537. The administrator reserves the right to bid at the sale.
J. C. DAVIE, Administrator.
170 Craig Street,
Duncan, B.C.

PRELIMINARY NOTICE
MAYNARDS ANTIQUE WEEK
AN IMPORTANT
EXHIBITION AND AUCTION
TO BE HELD IN
VANCOUVER
1233 W. GEORGIA ST.
SEPTEMBER 14TH - 19TH
Choice items from the spacious Northwest Marine Drive home of SENATOR and Mrs. S. S. McKEEN, who have moved to smaller quarters; also contents of several estates and from private B.C. Consignors. FEATURES:
FINE AND RARE PAIR OF LARGE SEVRES URNS
LOVELY FRENCH AND ENGLISH ANTIQUE FURNITURE
FINEST QUALITY LARGE PERSIAN AND ORIENTAL RUGS
OIL PAINTINGS AND WATERCOLORS
(Prominent English and European Artists)
LOVELY PORCELAINS AND FINE CHINA
OLD COLORED GLASS—CRYSTAL—CUT GLASS
ENGLISH AND FRENCH GRANDFATHER AND MANTEL CLOCKS
EDGE WEAPONS—BRONZES—ESTATE JEWELLERY
ANTIQUE HALLMARK SILVER AND SHEFFIELD PLATE
DECORATIVE COPPER, BRASS AND PEWTER
CRYSTAL CHANDELIERS—CANDELABRA—TAPESTRIES
GRAND PIANO—CHOICE MIRRORS—FIRESIDE UTENSILS
NOTE: This will be the finest collection of Antique Furnishings, Carpets and Works of Art to be advertised by MAYNARDS in many years.
PLAN TO ATTEND
Details in SEPTEMBER 12th Times (13th Colonist)
MAYNARDS Bonded AUCTIONEERS
Victoria, 733 Johnson St., 386-5191
Vancouver, 1233 W. Georgia, 685-7378
Toronto, 1106 Prudential Bldg., Young and King Sts., 363-8779

This advertisement is not published or displayed by the Liquor Control Board or by the Government of British Columbia.

3.2 Billion of Us Now, 63 Million More Yearly

UNITED NATIONS (AP) — With the birth rate up again and the death rate shrinking, the world's population reached 3,135,000,000 in mid-1962 and is growing by almost 63,000,000 a year.

On the basis of these figures, given in the 1963 United Nations Demographic Yearbook issued Sunday, it is estimated the present population of the world is 3,250,000,000.

Communist China now has within its borders at least 20 per cent of the world's inhabitants, the yearbook shows, but it quotes only semi-official figures of 670 to 680,000,000 in 1958. Some experts have reckoned mainland China now has more than 700,000,000.

At a press conference, an official of the UN statistical office, which prepared the book, said the UN population branch, on the basis of its own research studies, believes that mainland China's population in 1960 was something like 650,000,000.

EAST ASIA HIGHEST

Other yearbook findings:

Central America, including the Caribbean, is the fastest growing region in the world, showing an annual growth rate of 2.9 per cent since 1958.

The largest regional increase in absolute numbers was in East Asia, where they were 74,000,000 more people in 1962 than in 1958.

About two-thirds of the world's population live in the 10 largest countries. Aside from Communist China, the estimates were India 449,000,000, Soviet Union 221,000,000, United States 187,000,000, Indonesia 98,000,000, Pakistan 97,000,000, Brazil 75,000,000, West Germany 55,000,000, and Britain 53,000,000.

Canada, in contrast, had a population of 19,237,000 at the end of June, 1964, latest figures by the bureau of statistics show.

Tokyo still is considered the largest city in the world with 8,613,000 in October, 1962. The figure for the five boroughs of New York City proper is 7,781,000 in the April, 1960, census.

Atomic Energy— Ace Detective

The only clue was a strand of hair in the victim's hand... yet the murderer was found! A remarkable new method of criminal identification has been developed. Read about this amazing process in September Reader's Digest. It promises to be the most effective weapon against crime since the fingerprint system. Don't miss "Atomic Energy—Ace Detective"... get your Reader's Digest today.

SUED for $384,000 by former business partner, is Robert G. Bobby Baker, former U.S. Senate majority secretary. Mrs. Gertrude C. Novak said Baker fruadulently induced her to sell her share of Carousel Motel, Ocean City, Md., for $184,000 less than she could have obtained.

'Amid Showers Of Blessings'

By JAMES NELSON

ABOARD SS. QUEEN VICTORIA, off Cape Chat, Que. (CP)—It was enough to send John A. Macdonald back to the bottle.

A steady downpour of rain Saturday drenched the ceremonial departure of this reconstruction of the ship which carried the original Quebec and Ontario Fathers of Confederation to Charlottetown for their Sept. 1, 1864 conference.

Decked out in top hats, false whiskers and knee-length Prince Albert coats, however, eight Canadian actors hired by the federal centennial commission weathered the storm manfully. They drove in Quebec City's colorful horse-drawn caleches from the ancient Saint Louis Hotel through the narrow, winding streets to dockside.

A band hired to give them a sendoff played one number before they arrived and then clambered aboard a bus out of the rain and drove away.

Ceremonies which were to have been held on the quay took place instead aboard the ship, the Canadian Coastguard icebreaker Ernest Lopointe, fitted out with reefed sails and an elaborate bow sprit to make her look like the Queen Victoria of 100 years ago.

Montreal actor Bertrand Gagnon, playing the part of Georges Etienne Cartier, chief of the Lower Canada delegates to the 1864 conference, said—speaking in the language of 100 years ago—that the meeting of the Maritime delegates with those of the United Canadas would be a catalyst in the solution of the individual problems of the British North American colonies.

Robert Christie, Toronto actor who is playing the role of Macdonald as he has done many times, then addressed "the good people of Quebec."

"Amid these showers of blessings, we embark to take your greeting to the people of the great Maritime Provinces.

"We desire a position of greater strength, a greater freedom to develop the potential of this great land for ourselves. The question of colonial union has got to be considered. I believe its consideration must be now, and we will ignore it at our peril . . ."

Fund Continues to Climb

Weekend donations to the Mungo Martin Memorial Fund boosted the total to $1,090.50.

It is the hope of the B.C. Indian Arts and Welfare Society that the fund will reach $5,500 for a cedar and copper memorial plaque to honor the great Indian carver.

Public collection boxes have been set up in Eaton's, Hudson's Bay Co., and the Victoria Art Gallery. Contributions are also being accepted by the Times and the Colonist.

Donations are deductible from income tax and receipts will be sent out as donors are acknowledged in the paper.

List of recent contributors:

Previous total	$1,039.50
Lieut.-Governor G. R. Pearkes	10.00
Mrs. Richard Albany	5.00
Miss Ellen Hart	2.00
Miss Gordon D. Cox	5.00
Anonymous	2.00
Mrs. Gertrude Macdonald	2.00
Dr. Roy Watson	10.00
E. C. McTavish	5.00
F. C. Brown	10.00
Total	$1,090.50

EATON'S Sewing Needs

Lady Fair Thread
Mercerized cotton thread . . . an excellent all-purpose thread . . . in many fashion colours, 100-yard spool size. EATON Price, each 15c

Lady Fair Binding
Strong quality seam binding in a wide selection of shades. Approx. 4 yards per roll.
EATON Price, each 15c

'Lightning' Slide Fasteners
Your choice of many zipper styles . . . for every need! Types include zippers for windbreakers and fine chiffons.
EATON Price, each 35c to 90c

Lady Fair Rick Rack
Give a pretty, practical trim to your garments. Rick rack is mercerized and comes in a wide colour range.
EATON Price, each 25c

Self-Covered Buttons
Make a matching—or contrasting—button trim! These ones are of stainproof "Du-Pont" nylon covering in sizes ¾, ⅝, ⅞ and 1⅜. Card 39c

Trimtex Bindings
Many kinds to choose . . . in assorted colours:
- Percale fine bias tape, 4 yds. for 15¢
- Rayon bias-seam binding, 5 yds. 25¢
- Percale bias hem facing, 2½ yds. 25¢
- Fine percale bias and corded binding. 5 yds. 25¢

Full Selection of Needles, Pins, Thimbles
Your one-stop centre for all sewing accessories . . . including EATON'S own "Lady Fair" needles and 2-oz. boxes of pins. Thimbles are either plastic or metal. Each 5c to 19c

EATON'S—Notions, Main Floor, Phone 382-7141

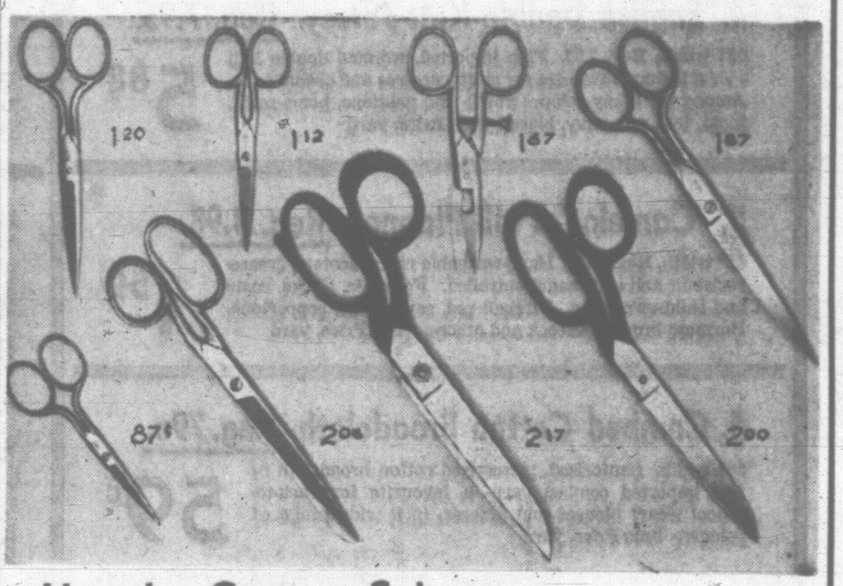

Use the Correct Scissors For Neat, Time-Saving Results!
Now Specially Priced!

With the savings you're making during EATON'S big Fabric Sale, you'll want to make sure your results save you time and effort, too! We suggest the right pair of scissors to snip away hours of sewing time!

Cutting Shears
Just the size you need—6, 7 or 8-inch shears, with straight or bent handles to take care of cutting jobs large and small! Fine quality steel, sturdily made to make quick work of thin or heavy fabrics.
Special, pair 1.50 to 2.30

Button-hole Scissors
For trim, neat button-holes, these specially designed scissors are the answer! 4½" size . . . handy and efficient. Special, pair 1.67

Embroidery Scissors
Small scale scissors, but sharp and effective. Useful for so many little jobs, they have a place in every well-equipped basket!
Special, pair 87c to 1.12

EATON'S—Scissors, Main Floor, Phone 382-7141

THERE'S A HINT OF FALL *in the air . . .*

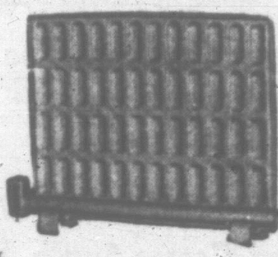

BE READY WITH THE RADIANT COMFORT OF

dimplex ELECTRIC PANELS

Priced from $46.50
Operating Costs as low as $2.00 monthly

It's the perfect answer for that hard-to-heat room; safe, silent, clean, economical. No installation, just plug it in and enjoy steady, thermostatically controlled heat. Try one on approval in your own home with no obligation.

PANELEC 833 FORT ST. EV 2-2521

Thousands of Satisfied Customers

UVIC NIGHT SCHOOL
Art in 'Thatch' Basis of Course

The art-filled Thatch at Royal Oak has become an integral part of university offerings with the opening of evening division classes the week of Sept. 21.

It will be the first use of the baronial Tudor hall by University of Victoria since building and acreage were willed to the university by the estate of Katherine Maltwood last April.

The Maltwood Art Museum will be locale of a new evening-division class, A Survey of Chinese Ceramics, instructed by D. Newell Smith, using examples from the Thatch, the Greater Victoria Art Gallery and private collections.

Mr. Smith, who has assisted the art gallery with exhibitions and lectures on Chinese art, paid tribute to the quality of articles collected by Mrs. Maltwood and her husband John, who survives her in Victoria.

CAREFULLY CHOSEN

"The pieces were chosen carefully by a pair of gifted people," Mr. Smith said. "She was an artist, a sculptor, and he had the taste for a clear and essential form of line."

He said most of the Chinese ceramics chosen by the Maltwoods illustrate a smiplicity of form.

They date back to the Han dynasty, the first recorded, roughly contemporary with the Roman Empire.

The pieces are few, "but each is very interesting," Mr. Smith said.

Objects include stoneware and pottery and represent T'ang, Sung and Ming dynasties as well as the earlier.

DEADLINE SET

Deadline for registration to this and the other 16 noncredit courses being offered over a 20-week period is Sept. 21.

However, applications for the 43 credit courses being given in the next seven months must be in by Tuesday.

For the first time, the evening division includes not only evening classes, and more late afternoon lectures forming part of the regular winter university session, but one being given at 10 a.m.

The latter is the noncredit course, Contemporary Design in the Home, given by Mrs. Sylvia Cuomo in the Young Building.

This is not a course in interior decorating, but deals with principles of good design, color, form and fashion, having regard for historical aspects and Scandinavian influence.

The Soviet Scene 1964 is given by assistant geography professor Eric Ross, who is still abroad collecting material.

Russian for the scientist is expected to be a popular course with physical and biological scientists wishing to keep up with the latest Russian publications.

The Art of Fly Fishing, by Anthony L. Bristow, will have special contributors Arthur Mayse and Roderick L. Haig-Brown. It will go into traditions, history, literature and socialogy as well as practical aspects of fly fishing.

And there are a dozen more from which to choose.

20 Die in Bus

ZEMPOALA, Mexico (AP)—A bus crowded with pilgrims returning from a religious festival plunged into a deep ravine Sunday, killing 20 persons. The 56 others aboard were injured, some critically.

Directors:
Hayward Family
Bruce M. Leyden
Formerly of Calgary

Member THE ORDER OF THE GOLDEN RULE

HAYWARD'S
B.C. Funeral Co.
Providing Perfection . . . when the need is greatest
"Superior Service Since 1867"

Now at EATON'S

"Golf-O-Tron"

Be One of the First to Try This New Game

Swing! Drive! Approach! Putt! On a beautiful, 18-hole championship golf course—ALL IN THE SPACE OF 300 SQUARE FEET! It's "Golf-O-Tron", the new electronic game that measures the speed and distance of your shot, projects the image of your ball onto a screen in relation to the fairway—it's just like playing outdoor golf!

Come, play "Golf-o-Tron" (no charge, of course) with local personality Fred Usher . . . who will be teeing off daily from 11 a.m. to 2 p.m. and 4:30 to 5:30 p.m. Monday to Saturday, and Thursday and Friday from 6:30 to 8:30.

EATON'S—Main Floor, Home Furnishings Building

NOTICE OF PUBLIC HEARING
COMMUNITY PLANNING AREA NUMBER 4
Zoning Regulations

A public hearing will be held at Belmont Senior Secondary School, 3085 Jacklin Road, on Friday, September 4, 1964, at 8 p.m., to hear representations regarding the proposed Zoning Regulations for Community Planning Area Number 4.

The proposed Zoning Regulations divide the Community Planning Area into two zones. In the urban zone intensive agricultural and associated uses such as piggeries, mushroom farms, mink farms, kennels, animal shelters and hospitals are not permitted and in the rural zone these uses are regulated by the area of land and siting of buildings.

These proposed regulations are an interim measure until such time that the Capital Region Planning Board prepares its detailed land use proposals for consideration.

The proposed Zoning Regulations can be inspected at the Greater Victoria Water Board office, 479 Island Highway (near Parsons Bridge) between the hours of 9 to 12 noon, August 31 and September 1, 2, 3, 4, 1964 (ask for Mr. Cunningham), and at the Regional Planning Division Office, Room 446 Douglas Building, August 31 and September 1, 2, 3, 4, 1964, between the hours of 9-12 noon and 2-5 p.m.

All persons who deem their interest in property affected by the proposed Zoning Regulations shall be afforded an opportunity to be heard.

Don South, Director
Regional Planning Division
Department of Municipal Affairs
for
Honourable D. R. J. Campbell
Minister of Municipal Affairs.

APPLICANTS FOR TIMES ROUTES

We are now preparing our up-to-date FALL list of route applications. If you have your name in for a route at the present time, call in to the

Times Circulation Department
2631 Douglas Street

to assure your application being up-dated to our most recent list.

Boys wishing to become Times Carriers should contact the Times Circulation as soon as possible to be interviewed and have their names placed on our new Fall list.

OR
FILL IN THIS ROUTE APPLICATION FORM AND MAIL IT TO THE ABOVE ADDRESS

TIMES ROUTE APPLICATION

NAME ____________
ADDRESS ____________
AGE ______ TELEPHONE ______
SCHOOL ______ GRADE ____

THE BEST OF 3 COUNTRIES

VOLVO

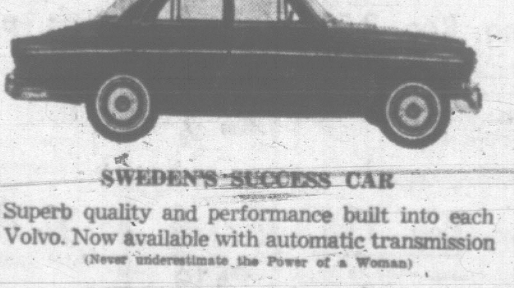

SWEDEN'S SUCCESS CAR
Superb quality and performance built into each Volvo. Now available with automatic transmission
(Never underestimate the Power of a Woman)
MADE IN CANADA

WESTERN GERMANY'S PROUDEST EXPORT

Mercedes-Benz cars have been sold in Europe since 1886; and on the North American continent since 1888. Today they remain Western Germany's proudest export, and one of the world's most distinguished cars. Join the discerning Canadians who now drive behind the famous 3-pointed star. Prices start at $4285. Call today for a demonstration.

STUDEBAKER

NOW BUILT IN CANADA FOR THE WORLD

Here's Canada's newest and proudest car. There's no "change for change's sake" about Studebaker. New design features in this automobile are made to perfect, to improve, to increase your driving enjoyment. Bring your family tonight. Drive the Canadian Studebaker. Find out how easy we're making it to own.

DAVID MOTORS LTD.
"VICTORIA'S DEALER IN THE WORLD'S FINEST AUTOMOBILES"
1101 YATES at COOK
EV 6-6168

Starts Tuesday, Continues Through Saturday: EATON'S

FABRIC SALE

- Shop Thursday and Friday 'til 9 p.m.
- Fabric Varieties from Fashion Centres Around the World
- Personal Shopping Only . . . Please, No Telephone or Mail Orders
- Extra Sales Staff—Extra Counter Space for Easy Shopping

• Use Your Budget-Charge and No Down Payment to Take Full Advantage of the Many Bargains!

1. EATONIA Wool Flannel. Reg. 3.29.
54" width. For skirts, suits, slims. Superior botany wool, in Fall's newest colours, including basic black, red blaze, teal tone, navy, blue, vista, bitter chocolate, and others. Sale Price, yard **2.69**

2. Ravenna Lining. Reg. 1.19.
54" width. Firmly-woven, rayon taffeta. Soft sheen finish. Choose from eggshell beige, sand toast, dark brown, goldtone, yellow, pink, red, white, black, and others. Sale Price, yard **87c**

3. Worsted Wool Crepe Suiting. Reg. 6.95.
58" Width, Reg. 6.95. Fine all-wool suiting from P.I.K. Mills. Basic and fashion colours, including new moss, medium brown, rouge's red, quail, and many more. Sale Price, yard **4.99**

4. English Double Knit Jersey. Reg. 7.95.
60" width, Reg. 7.95. Fine imported, worsted double knit . . . a fashion favourite for shifts, dresses and casual suits. Among the many colours you'll find goldtone, bone, mink, moss, teal, red, navy, black. Sale Price, yard **5.88**

5. 'Camelot' Twill Flannel. Reg. 1.98.
45" width, Reg. 1.98. Hand-washable rayon acetate, crease-resistant and shrinkage-controlled. For suits, slacks, coats and children's wear. Fireball red, savoy blue, coppertone, Burmese brown, peacock and others. Sale Price, yard **1.59**

6. Combed Cotton Broadcloth. Reg. 79c.
36" width. Sanforized, mercerized cotton broadcloth of fine imported combed yarn—a favourite for back-to-school wear; blouses and dresses, in a wide range of colours. Sale Price, yard **59c**

7. Printed Flannelette. Reg. 69c.
36" width. Softly-napped for cosy wear. Comes in a wide selection of florals, novelties and nursery designs on white and pastel grounds. Sale Price, yard **53c**

8. Soft Wool Doeskin. Reg. 4.50.
54" width. Softened but firm weave characterizes this fabric for Fall. Fashion-fresh colours include kindled red, deep sea blue, sparkle red, greentree green, regent blue, navy, black, and many more. Sale Price, yard **3.99**

9. Imported Printed Corduroy. Reg. 1.95.
36" width. Fine wale, washable cotton—one of the top fabric favourites for Fall. Choose from paisley, florals, geometrics, checks and stripes in red, blue, tan, beige, and others. Sale Price, yard **1.29**

10. Plain Cotton Corduroy. Reg. 1.59.
36" width. Imported cotton corduroy—always popular for sportwear and children's wear. Many fashion shades, including shocking pink, baby blue, turquoise, peacock, and others. Sale Price, yard **89c**

11. "Avondale" Denim. Reg. 1.19.
36" width. A strong, sturdy cotton that wears and wears. For play clothes and dresses. Very popular for drapes and chair coverings. Two-tone and multi-coloured stripes and plains. Sale Price, yard **89c**

12. Rayon Suiting. Reg. 1.98.
A smart 54" wide rayon suit that has been treated for crease-resistance. The small houndstooth check pattern comes in black, brown, green or blue on white. Sale Price, yard **1.59**

13. "Jersey Laine" Faille. Reg. 1.39.
36" width. An English woven rayon. Hand-washable and crease-resistant. Just right for school dresses and jumpers. Choice of 21 shades, also black and white. Sale Price, yard **1.09**

MORE

Save on Viyella Flannel
Wool and Cotton Blend

Versatile . . . Lightweight . . . Washable
Choose from Tartans, Plains and Prints below:

14. Tartans, 36" widths. Reg. 3.50
Black Watch, Royal Stuart, Dress Campbell, Gordon, and many more. Sale Price, yard **2.79**

15. Plains, 36" width. Reg. 2.75
Soft and smooth. Excellent for children's outfits. Choose from a wide colour range. Sale Price, yard **2.19**

16. Prints, 36" width. Reg. 3.25
All-over designs in muted and bright colours. Pretty florals on light and dark grounds. Sale Price, yard **2.59**

Blin and Blin 54" Width Fabrics

17. Wool Broadcloth. Reg. 8.95
A luxurious fabric, favoured for its rich texture and silky nap. Fall shades of wine, ruby, blue, dark brown, turquoise, peacock, and others. Sale Price, yard **6.88**

18. Worsted Wool Crepe. Reg. 7.95
Soft and lightweight for sheaths, dresses and suits. Crease-resistant. Fall shades of Romany blue, wine cordial, rouge's red, foam beige, purple punch, and others. Sale Price, yard **5.88**

19. Rayon Travel Tweed. Reg. 1.98.
36" width. This imported cloth has excellent crease-resistant qualities, and is handwashable. Simulated tweed designs in predominant shades of green, blue, brown, rust, grey. Sale Price, yard **1.47**

20. Worsted Boucle. Reg. 6.95.
54" width. A weave known for its beautiful texture . . . lovely for suits, jackets, etc. Black, rouge red, spruce, golden fig, cocky blue, turquoise, navy, blue splendour, friar brown. Sale Price, yard **5.29**

21. Clan Royal Tartans. Reg. 2.29.
56" width. Firm twill weave, crease-resistant, authentic tartans. Black Watch, Royal Stuart, Miniature Margaret Rose, and others. Sale Price, yard **1.79**

22. Velveteen Import. Reg. 2.49.
36" width. Water-repellent—suitable for slims. Lovely for party dresses and after-five suits. Black, reds, blues, greens, browns, and many others. Sale Price, yard **1.79**

23. "Request" Suiting. Reg. 3.50.
44" width. Imported, hand-washable, crease-resistant rayon, with a nubby weave. Smart for dresses and suits. Choose from ruby red, blue grass, bronzetone, green, cafe expresso, wild rose, navy, and others. Sale Price, yard **2.59**

24. Linen-Like Rayon. Reg. 1.98.
45" width, has a slightly slubbed texture, and is hand washable. Use for dresses, suits, etc. in gay colours of pebble, beige, pink, reds, blues, greens, navy, royal, also white and many others. Sale Price, yard **3.19**

Choose your patterns from Victoria's largest selection
- Vogue
- Butterick
- Simplicity
- Advance
- Modes Royale
- McCall

25. High Low Corduroy. Reg. 2.79.
36" width. Imported from Spain. Medium wide, wale cotton corduroy. Fashion colours include turquoise, teal, navy, royal, emerald, olive, hickory, electric blue, and others. Sale Price, yard **1.99**

26. Imported Cotton Suede. Reg. 2.49.
36" width. From Germany. Looks and feels like natural suede. It's washable, too. Fashion it into suits and casual separates. Goldtone, cognac, antelope, moss, dark red, baby blue, medium blue, royal, black, and others. Sale Price, yard **1.79**

27. Brushed Rayon Checks. Reg. 2.49.
54" width. Imported rayon flannel, with a soft cashmere-like finish. Just right for children's outfits and for school and campus wear. Checked patterns in green, tan, blue, red, goldtone, and others. Sale Price, yard **1.99**

28. Fall Woollens, 54" width. Reg. 4.95.
Tweeds, plains and checks, in fancy novelty weaves, home-spun, mohair loop, crepe suzette and doeskin. A multitude of fashionable Fall shades from which to choose. Sale Price, yard **3.99**

29. All-Wool Worsted Tartans. Reg. 5.95.
58" width. A choice of 15 authentic Scottish tartans, in a medium weight twill weave worsted wool. Suitable for suits, skirts or jumpers. Sale Price, yard **4.49**

30. English Wool Crepe. Reg. 4.95.
54" width. You'll find this popular fabric so easy to work with for a basic dress. Rich, vibrant shades for Fall include Fresco blue, wing tip, quail teal, blue splendour, navy, rouge red, ruby spark, wine cordial, black and many more. Sale Price, yard **3.99**

31. Munrospun Wool Tweeds. Reg. 8.95.
54" width. From Scotland. A wide selection of novelty checks in medium and heavyweight wool tweeds. Heather mixtures in a variety of colours for Fall suits and skirts. Sale Price, yard **6.99**

32. Printed Acetate Crepe. Reg. 2.19
45" width. Textured acetate magic crepe. Crease-resistant and hand-washable. Wide choice of patterns and colours. Sale Price, yard **1.59**

33. "Quadriga" Cotton Prints. Reg. 79c.
36" width. Imported—exclusive to Eaton's. Fine quality, 80-square, printed cotton percale. Makes up into pretty dresses for school and after-school wear. Fall colourings, combined with interesting designs. Sale Price, yard **59c**

34. Printed Wash 'n' Wear Blend. Reg. 1.50.
36" width. About 50% Avril and 50% cotton blend. Imported from New York in time to enhance your new Fall wardrobe. Pre-shrunk. In a wide range of fashionable patterns. Sale Price, yard **99c**

35. Polka-Dot Rayon Surrah. Reg. 2.19.
45" width. This is a silk-like weave surrah you can use for dresses, blouses and linings. ½" and ¼" black dot on grounds of tan, copper, green, red or blue. Sale Price, yard **1.99**

36. New York "X-Tra Ply." Reg. 3.50.
44" width. A firm weave of "Arnel" and Avron that is permanently pleatable; crease-resistant and hand-washable. Fall shades include chocolate, ink blue, black, bloodstone, Bristol blue, fluorescent green, and others. Sale Price, yard **2.59**

37. "Harvest" Travel Crepe. Reg. 3.50.
44" width. From New York. A blend of "Arnel" and Avron. Packs with little crushing. Black, friar brown, navy, Bristol blue, wing tip, radish, wild rose and fluorescent green. Sale Price, yard **2.59**

EATON'S—Fabrics, Third Floor

WEATHER: Cool Becoming Cloudy

81st Year, No. 71

Victoria Daily Times

VICTORIA, B.C., MONDAY, AUGUST 31, 1964—28 PAGES

Founded 1884
The Home Paper
Telephone 382-3131
Duncan: 746-5611

PRICE: 10 CENTS WEEKEND 14 CENTS

WEDDING PLANS HIT

LONDON (Reuters) — A national newspaper today objected to Princess Anne being bridesmaid at the Greek royal marriage next month.

The mass-circulation Daily Sketch said in an editorial the presence of Cyprus President Makarios "fresh from flirtation with Moscow and now dallying with Nasser in Egypt" made the presence of any of the British Royal Family unwise.

The Sketch said the Sept. 18 wedding of King Constantine and Princess Anne-Marie of Denmark in Athens will also be attended by Prince Philip, Prince Charles and Prince Michael of Kent.

Party Leaders Again Fail To End Stalemate on Flag

PAL IN SKY FOR PACIFIC WEATHERMEN

OTTAWA (CP) — The United States' newest weather satellite, sent aloft Friday to begin photographing the global weather picture, may soon help Canadians deal with everything from ice conditions on the Great Lakes to forest fires.

Dr. R. S. Rettie, the National Research Council's officer in charge of satellite reception work, said the council has been receiving about 10 pictures a day from the Nimbus spacecraft and the new system has indicated "enormous potential."

Two areas of Canada should benefit most from the new system, Dr. Rettie said.

"The Pacific Coast will really benefit because up until now forecasting out there has been extremely difficult. The satellite should also be very useful in helping transatlantic aviation from Gander, Nfld

"Local forecasting in the whole country will benefit as well because forecasters will have more information about Arctic weather conditions.

GREAT POTENTIAL

"The whole business is staggering from the point of view of weather forecasting."

The satellite's findings, combined with other data, will help determine the heat balance of the earth, ice conditions on the Great Lakes, including an indication of when the ice can be expected to break up, flood conditions and even the seriousness of forest fires.

"We will continue to receive the pictures and make them available to the department of transport," Dr. Rettie said. "The new system will be integrated with their normal forecast procedures.

"We think eventually there will be three to five stations across the country."

One of two receiving sets at NGV headquarters was being shipped today to Frobisher Bay where transport department officials will use it to help navigation in the Arctic Circle.

"This will help systemize things up there," Dr. Rettie said. "They won't have to wait for random searching by boats to discover where the ice is thick or where it has broken up."

HOT COFFEE was served to weary police by Negro women on the streets of riot-torn Philadelphia Sunday. Police have been on duty since Friday night when violence began. (AP Wirephoto)

Red Chinese Widening The Split

TOKYO (AP) — Communist China has announced officially it will boycott a Soviet-sponsored conference to plan a world Communist meeting. It says the day such a meeting is held "will go down in history as the day of the great split in the international Communist movement."

Peking accused the Soviet Union of siding with the United States in the recent Gulf of Tonkin crisis "by actively supporting the U.S. attempt to intervene in Viet Nam through the United Nations."

MOSCOW (AP) — China has dealt an economic blow to Mongolia, a Communist neighbor supporting Moscow in the Chinese-Soviet quarrel.

Diplomatic sources report that the Chinese government has stopped all transit trade across China to Mongolia. Landlocked between China and the Soviet Union, Mongolia must use longer and more expensive trade routes through Siberia.

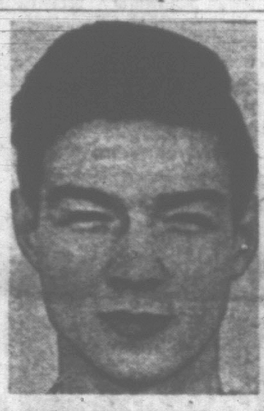

ESCAPED MURDERER Rodney Montgomery is still at large despite Manitoba-wide hunt. The 23-year-old slayer of a bank manager escaped from Stony Mountain Penitentiary Friday night. Montgomery was serving life sentence for Blind River, Ont., slaying.

Election Date Soon

LONDON (Reuters) — The date of Britain's fall general election is expected to be announced in about two weeks, reliable political sources said here today.

Makarios Wins Nasser Support

NICOSIA (AP) — President Makarios won a pledge of support today from the United Arab Republic in his dispute with Turkish - Cypriots on troubled Cyprus as anti - U.S. demonstrations continued in Turkey.

President Gamal Abdel Nasser also warned against outside interference in the island's affairs, said a joint communique issued in Alexandria at the conclusion of talks between Nasser and Makarios.

However, Nasser did not specifically pledge military support.

Nasser's pledge to Makarios followed official talks between the two men in Alexandria. The United Arab Republic thus followed the lead of Greece and the Soviet Union in promising help if Cyprus were invaded by Turkey.

"The UAR is prepared to provide Cyprus with every possible support for the sake of strengthening the efforts of the Cypriot people in their struggle to safeguard the unity of their island," the communique said.

"The two sides agreed that foreign military bases are a threat to international peace," it added.

OBJECTS TO BRITISH

Nasser is known to be opposed to the presence of Western military bases in the eastern Mediterranean. Britain retains two military bases on Cyprus under the 1960 treaty of independence. A British base on Cyprus was used as staging area for the British-French attack on Egypt during the 1956 Suez crisis.

Reliable sources said Makarios and Nasser also discussed a possible shipment of Soviet arms to Cyprus via Egypt, but the communique did not indicate this has been discussed.

WIRE BRIEFS

Tough Judge Sworn

QUEBEC (CP)—Claude Wagner, known as a tough judge both with criminals and with people who are complacent with crime, resigned his position on the bench today and was sworn in as Quebec's solicitor-general.

Teachers Talk Strike

REGINA (CP)—Regina's Elementary Public School teachers will hold a mass meeting tonight to decide whether they will strike in support of wage demands.

Smythe Rejects Deal

VANCOUVER (CP) — Stafford Smythe, president of the Toronto Maple Leafs, has rejected a city offer of a free, 125-year lease on land if he would build an $8,000,000 sports arena, it was disclosed today.

Tshombe Takes City

LEOPOLDVILLE (AP)—Premier Moise Tshombe says his army has recaptured the strategic city of Albertville in the eastern Congo, but Communist-backed rebels were reported today on the march again toward Bukavu.

Soviet-Czech Parley

PRAGUE (Reuters) — Soviet Premier Khrushchev and President Antonin Novotny of Czechoslovakia today began official talks expected to result in closer mutual economic relations between both countries.

Miners Stay Put

COVENTRY, England (Reuters)—Two coal miners today completed their first week of a "stay-down" protest half a mile below ground in a mine near here.

The two men began their endurance protest for £2 4d ($6.16) — a bonus payment which they claim is due to them.

Both have been fired for refusing to come to the surface.

For a week they have existed on a diet of tea, soup and sandwiches, and little or no sleep. Sleeping in mines is forbidden by law.

Last week many other miners stopped work in sympathy with the two men —Gershon Jones, 43, and Jim Pearce, 33.

Separatists Blamed In Gun Raid

MONTREAL (CP) — An abortive weapons raid Saturday on a Bleury Street firearms shop that left two dead in a gun-battle with police was linked today with the separatist l'Armee Revolutionaire du Quebec.

"We were expecting that this group would strike soon to obtain weapons," a police source said. "There is no proof, such as papers found on those arrested, to positively connect the group with the raid. But we feel there is a good chance they did it."

Victims of the furious gunfight were Leslie MacWilliams, 58, vice-president of the International Firearms Company where the raid occurred, and Alfred Pinish, 37, a store employee. Eight other employees in the store when the raid occurred were not hurt.

Earlier, police definitely blamed revolutionary minded persons for the late-afternoon raid in the city's financial district. Insp. Roland Perron of the Montreal anti - terrorist squad said the five raiders had "revolutionary tendencies."

He said one was a French-speaking, non - Canadian and none had criminal records in Montreal.

He said one of the victims was killed by the bandits, and the other one may have been shot by a policeman who mistook Pinish for a holdup-man in the confusion.

Four bandits were captured. One of them was shot in the thigh and is under heavy guard at St. Luke Hospital.

A spreading dragnet, involving some 4,000 policemen from the three police forces on Montreal Island, was under way to find the fifth bandit.

He said two of the bandits entered the store through the front door and three more waited in a car parked at the back of the store

One of the first group had a rifle concealed under his coat and the other a loaded rifle magazine clip he quickly inserted into a weapon he asked a store employee to let him see.

A store employee said the latter bandit then pointed the gun at the clerk and announced in French that: "We don't want any money—just rifles and ammunition."

136th Speaker On Tap Today

OTTAWA (CP) — No end to Parliament's flag stalemate was in sight today after a 40-minute meeting of House leaders of four of the five parties in the Commons.

FAVREAU
... meet again Friday

Justice Minister Favreau, government House leader, summed up the meeting this way:

"We have not been able to agree on a formula that would allow us to establish an intermediate mode of proceeding" as between the positions of the government and the Progressive Conservatives.

Mr. Favreau said various compromise proposals were discussed and that the House leaders probably will meet again Friday after briefing their party caucuses Wednesday.

The minister conferred in his office with Gordon Churchill of the Conservatives, Stanley Knowles of the New Democrats and Charles-Arthur Gauthier of the Creditistes.

It was their second meeting on the flag in four days.

The only positive decision from the meeting was agreement of the opposition parties with the government's proposal that the Commons not sit the Labor Day holiday, Sept. 7.

FOUR DAYS

In the Commons last week, Mr. Knowles proposed that the House set aside Mondays for consideration of legislation such as the Canada Pension Plan. It now sits Monday through Thursday on the flag and takes up departmental appropriations on Friday.

Mr. Favreau said then that the government would accept this if the House made up the lost flag time by sitting until midnight Mondays, Tuesdays and Wednesdays, and if all parties agreed to end the flag debate by Sept. 30.

The Conservatives have called this "legislation by exhaustion" and have refused to consider a time limit.

However, Mr. Churchill and Mr. Knowles both said hopefully that if meetings such as today's are continued there is bound to be a solution to the impasse eventually. Mr. Churchill said he agreed with the Knowles proposal that Mondays be reserved for legislation.

PARTIES CLOSER

When asked whether he felt the parties are closer to compromise, Mr. Favreau replied with a quiet "yes."

Meanwhile, the Commons prepared for its 17th day of debate on the flag. The first speaker rising today was the 136th since the talkathon began June 15.

The Conservatives have so far contributed 88 speeches in their defence of Red Ensign and the retention of historic symbols. The Liberals have spoken 29 times, and all but one speech in defence of the proposed maple-leaf flag. The three smaller parties have a combined total of 18 speeches.

HOUSE APPLAUDS

RCMP Denies Coldwell Spied Upon

OTTAWA (CP) — Justice Minister Favreau said emphatically today in the Commons that the RCMP has never investigated M. J. Coldwell, former national leader of the CCF party, "or found any cause to do so."

The statement was greeted by an all-party outburst of desk-thumping applause.

Stanley Knowles (NDP—Winnipeg North Centre) had asked Mr. Favreau about a statement by Calvin Macdonald, self-styled former RCMP undercover agent, that he spied on Mr. Coldwell in 1960 on RCMP orders. The allegation was made Saturday in Barrie.

Mr. Favreau said he had anticipated the question. The RCMP files had been checked thoroughly and there was never such an investigation.

Opposition Leader Diefenbaker termed Mr. Macdonald's statement "beyond contempt." He said all MPs were delighted to hear Mr. Favreau's reply.

Mr. Coldwell, now living in retirement in Ottawa, headed the CCF party from 1942 until 1958. He was member of Parliament for Rosetown-Biggar, a Saskatchewan seat, from 1935 until his defeat in the 1958 general election. He was appointed to the Privy Council in June.

AROUND, AROUND, AROUND TO WORLD'S RECORD

ROLLER SKATING he loves, admits Frank Hartshorne after setting world non-stop record of 36 hours, two minutes. (Halkett photo)

By RON SUDLOW

Frank Hartshorne, 139 Cook Street, can't get enough roller skating.

He set what is believed to be a world record of 36 hours and two minutes of nonstop skating over the weekend and then went back for more Sunday evening.

He was one of five skaters who set out on a marathon Friday evening at Schofield Roller Gardens on Niagara Street.

Owner of the roller rink, D. L. Schofield, determined the old record was 32 hours by telephoning other rinks in the Pacific Northwest.

"The rules for nonstop roller skating are simple," Mr. Hartshorne said. "You can't fall down and you can't stop."

This meant he had to keep moving even while eating.

"I felt a little funny eating a steak out of my hand as I went around," he said.

The skater said he went clockwise, counter - clockwise and backwards to relieve the monotony during his 36-hour marathon.

He was all alone in his quest for the record after eight hours and 44 minutes when Danny McDonald, 132 Niagara dropped out.

Mr. Hartshorne suffered no ill effects after the marathon except for fatigue and aching muscles in his right leg.

The 25-year-old shipyard worker said he has been skating nightly during the season for four years. He also plays softball in a local industrial league.

Index to Inside Pages

	Page
Philadelphia Calms Down	3
Bobby Kennedy Could Win in New York	5
Champ Dogs Partial Invalids?	6

Ask the Times	13	Dear Abby	14	TV, Radio	24
Ask Andy	16	Entertainment	6	Weather	5
Births, Deaths	18	Finance	11	Why Grow Old?	14
Classified	18	Home Garden	5	Wilson	10
Comics	16	Sports	8, 9	Women	14, 15

CHILDREN LOOT JEWELRY STORE

Caramels Gave the Gang Away

BRINDISI, Italy (AP) — Police today charged seven members of a child gang, ranging in age from eight to 14, with the daring 3,000,000 lire ($5,000) burglary of a jewelry store at nearby Cellino San Marco.

They said the burglars left not a clue but were traced because some of the boys were handing out caramels too liberally the next day. And one eight-year-old stirred suspicion when he told questioners stubbornly:

"Unless the chief talks, I won't say a word."

Police said the boys climbed through a courtyard window into the building where the jewelry store owner, Mrs. Raffaele di Marco, lived in rooms adjoining the store. They tiptoed down a corridor past the room where Mrs. di Marco slept, entered the store and got away with all the jewelry on display.

First tip that the job might have been done by youngsters came from a policeman who recalled seeing several boys loitering near the store in the evening. He remembered them because they were not children who live in the neighborhood. The police followed a trail of liberal gifts of candy some boys had been handing out. And that led to the eight-year-old whose words, police said, convinced them they were dealing with a well-organized gang.

Unbeknownst t' those who are debatin' th' flag, th' country has begun t' debate th' debaters.

* * *

When th' municipalities got t'gether t' give Victoria a centennial fountain it's lucky nobody charged it wuz a step t'wards amalgamation.

LADY OF THE LAKE glistening between her princesses at Lake Cowichan regatta Sunday is Linda Davies, 17 (centre). Runners-up at the regatta, opened by Lieutenant-Governor George Pearkes, were princesses Denise Erickson, 18, left, and Billie-Ann Palsson, 16. (Ian McKain photo.) See story on Page 13.

Passing Plays Collapse; Mustangs, Raiders Fall

KENT YANIW
... leads Redmen

Pass defence was the big thing Sunday in the Vancouver Island Juvenile Football League.

Victoria Mustangs tossed 11 forward passes at Carnarvon Park, failed to complete any of them, had three intercepted and took a 34-8 thumping from Nanaimo Redmen.

At Campbell River, the Raiders took to the air four times against Victoria Hornets. Three tosses were intercepted, two by defensive halfback Ed Anslow, and Hornets celebrated their debut in the league by chalking up a 14-6 triumph.

Results left Redmen, the defending Island champions, all alone in first place with two straight victories and Hornets tied with Mustangs for second place in the five-team league.

Mustangs, who had been expected to give the powerful Redmen a tough tussle after whipping Campbell River 64-0 in their first game, couldn't get together on attack. They continually missed blocking assignments and potential receivers appeared unable to get into position to grab passes.

Mustangs held their own through the first quarter but Redmen, with cool and efficient Kent Yaniw directing the attack, took command in the second quarter and were never threatened the rest of the way.

TOUCHDOWN PASSES

Yaniw pitched 40-yard touchdown passes to Lynn Irving and Dan Thatcher and a five-yarder to Lee Jeffs. Rick Waller plunged over for the other two Nanaimo touchdowns. Harry Wilmot and Irving each booted two conversions.

John Clemens went seven yards for the lone Mustang TD. Ron Sallis added the convert and Harvey Stevenson kicked a single.

Hornets, trailing 6-1 at half time, went ahead in the third quarter on a two-yard touchdown plunge by Paul Williams. Fullback Arnie Cavanagh, getting a key block from Al Perry, scooted 35 yards for a second Hornet major in the fourth quarter.

Dunc McLeod kicked a single for Hornets and Wayne Stranlan converted one TD.

	GP	W	L	F	A	Pts
Nanaimo	2	2	0	69	14	4
Hornets	1	1	0	14	6	2
Mustangs	2	1	1	72	34	2
Farmers	1	0	1	6	26	0
Campbell R.	2	0	2	6	78	0

IDAHO PRO WINS

Wakeham Shares Trail Golf Money

TRAIL—Bill Wakeham of Victoria picked up a share of the second-place money Sunday in his debut as a professional in the $1,000 Train Open Golf tournament.

Professional Kay Walker of Wallace, Idaho, tied with Mahlen Moe, a 17-year-old Spokane amateur, for first place with one-over-par tally for the 36-hole tourney.

Jerry Stolhand, a Texas playing out of Seattle, finished in a tie with Wakeham. Both were four over par.

Both Wakeham and Stolhand were even with par after eight holes of Sunday's closing round. Stolhand took bogies on four successive holes while Wakeham was one over par on the ninth and 17th holes and had a double-bogie six on the final hole.

Roy Stone, pro at the Trail-Rossland course, was another two strokes back, followed by his assistant, Vince Baker.

O.C. RUGBY

LONDON (Reuters) — Results of rugby league matches played in Britain today:

Barnley 20, Liverpool City 7.
Huddersfield 19, Barrow 12.
Hull Kingston R 24, Halifax 9.
Hunslet 2, Hull 12.
Keighley 8, Leeds 12.
Oldham 13, Swinton 2.
St. Helens 29, Widnes 6.
Salford 19, Leigh 9.
Wakefield Trinity 28, Doncaster 4.
Warrington 37, Rochdale H 9.
Wigan 34, Whitehaven 4.
Workington Town 29, Castleford 8.
York 23, Dewsbury 15.

UMPS' PREXY ERNIE STOCK DEAD AT 70

Ernie Stock, president of the Victoria Umpire Association for the past 10 years, died at Royal Jubilee Hospital Sunday after a brief illness.

He was 70.

Stock umpired in Victoria in the early 1930s, and was active as an executive member of the Victoria Basketball League.

He had been president of the IAA softball and basketball leagues.

He is survived by a sister and nephews in Tacoma.

A memorial service will be held at 11 a.m. Wednesday at St. Paul's Naval Garrison at Esquimalt.

BASEBALL SCOREBOARD

NATIONAL LEAGUE

Philadelphia	78	51	.605	..
Cincinnati	73	57	.562	5½
San Francisco	73	59	.553	6½
St. Louis	71	58	.550	7
Pittsburgh	66	64	.508	12½
Milwaukee	66	64	.508	12½
Los Angeles	62	66	.484	15½
Chicago	60	70	.462	18½
Houston	57	75	.432	22½
New York	44	86	.338	34½

Los Angeles ......000 001 000—1 4 1
St. Louis ......000 002 03x—5 8 0
L. Miller 2-6, R. Miller (6), Perranoski (8) and Torborg; Simmons 14-9 and Uecker.

Houston ......100 003 301—8 10 2
Cincinnati ......010 100 030—5 10 3
Bruce 13-7, Owens (8) and Grote; Purkey 8-8, Nuxhall (7), Duren (7), Henry (8) and Pavletich.

Second—
Houston ......240 000 000—6 7 0
Cincinnati ......060 000 001—7 14 6
Johnson, Jones (2), Owens (6), Woodeshick 2-9 (9) and Hoffman, Grote (9); Jay, Henry (2), Ellis 8-3 (7) and Coker. Home runs: Cincinnati—Pinson (18th).

Philadelphia ......000 001 100— 2 7 2
Pittsburgh ......132 002 20x—10 10 1
Short 14-7, Roebuck (2), Wise (3), Culp (6), Bennett (7) and Trnaodos; Veale 14-10 and Burgess. Home runs: Pittsburgh—Clendenon (10th).

San Francisco ......210 600 040—13 17 2
Milwaukee ......204 004 000—10 11 2
Bolin, Shaw (3), O'Dell 8-6 (4), Pregenzer (8), Perry (8) and Haller, Crandall (8); Lary, Olivo (4), Hoeft (4), Tiefenauer 3-6 (7), Fischer (8), Spahn (8) and Bailey. Home runs: San Francisco—Hart (23rd); Milwaukee—Carty (15th), Mathews (21st), Oliver (11th).

Second—
San Francisco ......010 001 020—4 6 1
Milwaukee ......001 000 24x—7 13 1
Duffalo, Shaw (7), Pierce (8), Herbel 9-9 (8) and Crandall; Cloninger 14-12, Tiefenauer (9) and Torre. Home runs: San Francisco—Hart (24th); Milwaukee—Carty (16th), Aaron (23rd).

New York ......101 001 000—3 9 2
Chicago ......220 020 10x—7 10 1
Ribant 1-2, Bearnarth (5), Kroll (7) and Cannizzaro; Jackson 17-10 and Roznovsky. Home run: Chicago — Williams (28th).

SATURDAY

San Francisco 7, Milwaukee 2.
Philadelphia 10, Pittsburgh 8.
Los Angeles 1, St. Louis 4.
New York 3, Chicago 4.
Houston 1-7, Cincinnati 2-8.

INTERNATIONAL LEAGUE

Toronto 7, Rochester 2.
Buffalo 2, Syracuse 8.
Columbus 16, Jacksonville 4.
Richmond 1, Atlanta 9.

SATURDAY

Columbus 2-4, Jacksonville 3-0.
Toronto 6, Rochester 1.
Syracuse 10, Buffalo 8.
Richmond 3, Atlanta 4.

AMERICAN LEAGUE

	W	L	Pct.	GBL
Baltimore	79	52	.603	..
Chicago	80	54	.597	½
New York	75	54	.581	3
Detroit	70	65	.519	11
Los Angeles	68	68	.500	13½
Minnesota	65	66	.496	14
Cleveland	65	67	.492	14½
Boston	59	74	.444	21
Washington	53	80	.398	27
Kansas City	49	83	.371	30½

Boston ......000 011 100—3 11 3
New York ......200 330 01x—9 9 1
Heffner 6-6, Ritchie (5), Spanswick (5), Gray (7), Connolly (8) and Tillman; Stottlemyre 4-1, Mikkelsen (7) and Blanchard. Home runs: New York—Blanchard (6th), Lopez (10th).

Chicago ......000 010 002—3 7 3
Baltimore ......000 000 000—0 5 0
Horlen 10-8, Peters (8), Wilhelm (8) and Martin; Roberts 11-6, Miller (8), Haddix (9) and Lau, Brown (8). Home run: Chicago—Skowron (15th).

Washington ......100 000 210—4 4 0
Minnesota ......010 100 21x—5 9 2
Osteen, Stenhouse (7), Koch 3-9 (7) and Brumley; Pascual, Perry 5-2 (8), Arrigo (9) and Battey, Zimmerman (8). Home runs: Washington—Lock (23rd); Minnesota—Mincher (20th), Oliva (28th)

Cleveland ......000 100 020—3 12 1
Kansas City ......300 141 00x—9 14 0
Kralick 10-5, Bell (5), Abernathy (6), Ramos (8) and Azcue; O'Donoghue 9-9, and Edwards. Home runs: Kansas City—Gentile (23rd and 24th), Mathews (8th and 9th).

Second—
Cleveland ......000 202 002—6 9 1
Kansas City ......011 010 020—5 11 1
Donovan, McMahon (7), Bell 8-4 (8), McDowell (9) and Romano; Meyer, Santiago (5), Wyatt (6), Bowsfield 3-6 (9), Sanders (9) and Bryan. Home runs: Cleveland—Davalillo (5th); Kansas City —Mathews (10th).

Detroit ......000 101 002—4 11 0
Los Angeles ......400 100 00x—5 10 0
Wickersham 16-10, Rakow (1), Navarro (5), Fox (6), Regan (8) and Freehan; McBride 3-12, R. Lee (7) and Rodgers. Home runs: Los Angeles—Fregosi (17th), Smith (9th).

SATURDAY

Washington 5, Minnesota 4.
Cleveland 4, Kansas City 3.
Chicago 0, Baltimore 5.
Boston 2-1, New York 10-6.
Detroit 2, Los Angeles 3.

PACIFIC COAST LEAGUE

Salt Lake City 1, Oklahoma City 4.
Indianapolis 4-2, Dallas 1-3.
Portland 1, Tacoma 0.
Arkansas 1, Denver 5.
San Diego 4, Spokane 9.
Seattle 5, Hawaii 6.

SATURDAY

Indianapolis 9, Dallas 7.
Arkansas 3-6, Denver 5-4.
San Diego 0-5, Spokane 5-6.
Seattle 3, Hawaii 2.
Salt Lake City 0, Oklahoma 1.

Fraser Keeps First Place

Bob Walker won the second stage of the Victoria and District Rifle Association's annual shoot for the Weiler-Regan Trophy Saturday but Gordon Fraser still holds the lead in the aggregate race.

Walker scored 92 of a possible 100 at Heals Range to finish in a tie with Jack Roberts but took top honors for the day on a countback.

Fraser was next in line with 91 and now holds a two-point lead over Roberts in aggregate standings in the three-stage competition.

Saturday's scores and aggregate totals:

	300	600	Ttl.	Agg.
Bob Walker (RCMP)	44	48	92	—
Jack Roberts (CSRA)	47	45	92	191
Gordon Fraser (PCRA)	46	45	91	193
Don Grant (PCRA)	48	43	91	187
Walter C. Burch (PCRA)	49	42	91	181
Dunc Payne (CSRA)	45	45	90	186
Eileen Learoyd (RCASC)	46	44	90	188
Fran Morse (CSRA)	47	43	90	—
Chuck Hobson (PCRA)	46	43	89	188
Dave Fyvie (RCEME)	46	43	89	186
A. M. T. Spittal (CSRA)	46	43	89	181
Glenn Howarth (CSRA)	44	44	88	183
Jim Walker (QOR Cdts.)	46	42	88	—
Smokey Green (CSRA)	47	41	88	186
Don Keizer (RCMP)	44	43	87	181
George A. Grivel (PCRA)	44	43	87	181
John E. Dolman (PCRA)	46	41	87	184
Andy Green (PCRA)	42	42	84	170
Mary Robinson (PCRA)	41	41	82	182
Pete Lunn (CSRA)	45	35	80	166
Phil Watt (QOR Cdts.)	41	36	77	—
Gordon Gillette (CSRA)	28	39	67	

Kine Sparks Eldos

VANCOUVER (CP) — Behind the no-hit, no-run pitching of Jack Kine, Vancouver Eldorados Sunday night blanked Nanaimo 4-0 to capture the British Columbia Men's Senior A Softball Championship in the final game of a three-day, 12-game tourney.

RANGERS HIT BOTTOM WITH 77 PAYING FANS

DALLAS (AP) — Dallas of the Pacific Coast League hit rock bottom in attendance Saturday when only 82 fans —77 of them paid—turned out to see the Rangers drop their third game in a row to Indianapolis 9-7.

The heat and the Dallas record—51 victories against 88 defeats and last place in the Eastern Division—combined to cut the crowd from its usual 350 or 400. There were only 384 Friday night when Dallas dropped a doubleheader to Indianapolis.

The crowd wasn't a Pacific Coast League record. The record is one — on Nov. 8, 1905, when Portland played at Oakland.

Baby Rocks Trail In Boxla Playoff

NEW WESTMINSTER — Victoria Junior Shamrocks dropped behind in the B.C. junior lacrosse final here Sunday as they took a 16-10 beating from New Westminster Salmonbellies.

Victory gave the 'Bellies a 2-1 lead in the best-of-five series and in position to wrap up the title in the fourth game Wednesday night at Victoria's Memorial Arena.

Troubles with their odd-man play were costly for Shamrocks. Westminster scored five goals in the third quarter and another five in the fourth, most of them while playing shorthanded through penalties.

Westminster picked up 33 minutes in penalties compared to 14 for Victoria.

BELLWOOD SPARKLES

Wayne Bellwood, with four goals, and Mac Tyler, with three, paced the winners.

Rod Kilduff fired three Victoria goals while Ranjit Dillon counted two goals and four assists. John Allan and John Louvaas each added two Shamrock tallies and Nirmal Dillon scored once.

Doug Thompson stopped 23 shots at the Victoria net and Westminster's Ken Ridd blocked 24 drives.

If a fifth game is necessary, it will be played here next Sunday.

Jokers On Spot Tonight

There will be no second chance tonight at Memorial Arena for Victoria Jokers.

It's a case of "lose and you're out" for Jokers as they prepare to tackle Nanaimo at 8:30 in the fourth game of the best-of-five series for the Island senior "B" lacrosse championship.

Nanaimo grabbed a 2-1 lead in the series Saturday at Nanaimo by defeating Jokers 12-8.

Deadlocked 2-2 in the opening quarter, Nanaimo went ahead 5-4 at half time and stretched the margin to 10-8 before blanking the Victorians in the final quarter.

Don Sherry fired four goals and Don Morelli added three for Nanaimo.

Fred Doig and Jim Cunningham each collected two tallies for Jokers, who got single goals from Jack May, Dave Wakelyn, Pat Mulcahy and Bob Harris.

Speedway Gets Bath; Track Records Topple

Rain washed away the oil and Wally Lum and Ross Surganor went to town Saturday night at Western Speedway.

They cracked lap records on a surface that some fans claimed offered better traction because rain had reduced the amount of oil on the track.

Lum, who won the 1964 "B" modified championship by taking the trophy dash and main event, clipped two-tenths of a second from his own "B" modified mark.

He roared around the five-eights of a mile track in 19:07 seconds.

Surganor chopped a full second off the jalopy record with a timing of 21.195 seconds.

Barry Lehna emerged as the big man in jalopy events as he took the trophy dash and main event.

Results:

JALOPIES

Trophy dash: Barry Lehna.
First heat: 1—Fred Anderson; 2—Murray Nixon; 3—Dick Miller.
Second heat: 1—Tom Eagle; 2—Jerry Anderson; 3—Ken Alexander.
Third heat: 1—Tom Cook; 2—Bob Bissendon; 3—Neil Moore.
Main Event: 1—Barry Lehna; 2—Fred Anderson; 3—Ross Surganor.

'B' MODIFIEDS

Trophy dash: Wally Lum.
First heat: 1—Bill Boden; 2—Harold Sjostrom; 3—Dave Ferris.
Main event: 1—Wally Lum; 2—Brian Wilson; 3—Dave Ferris.

Kasapis Collect IAA Ball Crown

Kasapi dumped Newstead Realty twice Sunday to capture the IAA softball championship for the second straight time.

Kasapi took the title three games to one.

Bob Haldane, winning pitcher in both games, sparked Kasapi to 6-1 and 12-2 victories.

Movers Pick Up Berth In Provincial Tourney

The roster is complete for the provincial senior amateur baseball tournament here next weekend.

Greaves Movers made it two Victoria clubs in the four-team tournament as they rode the 16-strikeout pitching of George Brice to a 2-1 triumph over Courtenay Luckies Sunday at Royal Athletic Park.

Brice was flinging them fast and straight as Movers took the deciding game of a best-of-three series to decide a second Island team in the B.C. tourney.

Already in the fold are Transport Workers, champions of the Victoria league, Vernon Luckies and Prince Rupert Merchants.

Bill Third, on the mound for Courtenay, was almost as effective as Brice. He yielded only five hits and it was control trouble that eventually sent him tumbling to defeat.

Movers went ahead in the second inning when Mike Hodge worked Third for a base on balls, moved up on an error and rode home on Ricky Blake's single.

MADE OWN TROUBLE

Brice manufactured some trouble for himself to enable Courtenay to even the count in the fourth. He issued his only base on balls to Jerry Montgomery then fielded Third's sacrifice bunt and threw the ball past second base to put runners on second and third bases. Jimmy Walker followed with a long fly to score Montgomery.

Third's big trouble and Victoria's winning tally came in the sixth.

CUP FINAL TUESDAY

Greaves and Transports, who clash in the opening game of the three-day B.C. tourney Saturday at 2 p.m., will wrap up the city championship series Tuesday at Athletic Park, starting at 7 p.m.

Each club has won one game of the best-of-three final for the Rithet Cup.

		R	H	E
Courtenay	000 100 000—	1	4	3
Greaves	010 001 00x—	2	5	2

Bill Third, I. Bosomworth (6) and Jerry Montgomery; George Brice and Barry Coster.

CUTS BRUISES HEAL QUICKLY WITH Zam-Buk ANTISEPTIC HERBAL OINTMENT

Let Beneficial put CASH in your pocket today

Planning a vacation at the beach? In the mountains? Or, maybe a visit to the World's Fair? With cash from Beneficial, you can take advantage of today's exciting vacation opportunities. Phone now — or come in. Get your cash and get it fast — during Beneficial's Golden Anniversary celebration.

BENEFICIAL FINANCE CO. OF CANADA

Loans up to $5000 — Your loan can be life-insured
42 month contracts on loans over $1500

VICTORIA—650-A Yates St., 2nd Fl. ......EVergreen 2-8261
NANAIMO—525 Terminal Ave., 2nd Fl. ......SK 3-4391
OPEN EVENINGS BY APPOINTMENT—PHONE FOR EVENING HOURS

Aug. 31, Sept. 1 and Sept. 2 — Mon., Tues. and Wed. 9 a.m. to 9 p.m.

preview showing

(after 1 year of planning and construction)

another Landsem-Yenor $100,000

Palm Springs Health Spa

combining the latest from Europe and Palm Springs

Facilities for Men — Facilities for Women

FACILITIES INCLUDE:
• Patented Electrical Reducing Machine
• Mechanical Body Reproportioning Machines
• Figure Contouring and Firming Machines
• Ultra Modern Health Club
• Completely Air Conditioned
• Mild Progressive Resistance Exercising Apparatus
• Magic Profile Facial Machines
• Private Showers
• Private Ultra-Violet Sun Ray Booths
• Private Dressing Booths
• Personal Supervision
• Finnish Sauna Steam Room

Charter Memberships Available at Special Rates During Our Preview Showing

1315 Government St. — Phone 385-0732

Our affiliated prestige clubs are located in major cities throughout U.S., Canada and Europe

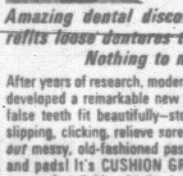

Now! False Teeth Fit Beautifully!

Amazing dental discovery, 'Cushion Grip'® — ends sore spots — refits loose dentures to hold snug as a dentist's mold! Tasteless! Nothing to mix! One application lasts months!

After years of research, modern science has developed a remarkable new way to make false teeth fit beautifully—stop looseness, slipping, clicking, relieve sore spots—without messy, old-fashioned pastes, powders and pads! It's CUSHION GRIP—amazing new soft, pliable plastic that holds false teeth snug as a dentist's mold, through soothing suction—makes loose dentures fit properly again. Result is, you can talk, laugh, eat anything without discomfort or embarrassment.

CUSHION GRIP is easy to use—nothing to mix or measure! Simply squeeze out of tube onto dentures, then insert false teeth into mouth and bite down. Instantly, CUSHION GRIP molds to contours of mouth and gums—provides beautiful fit—holds dentures firmly in place with suction. Looseness, slipping, clicking disappear. Sore spots are quickly relieved. One application lasts for months, despite nightly cleaning, yet CUSHION GRIP is easily removed when desired. What's more, CUSHION GRIP actually refits, relines worn dentures. Save 73¢... For generous trial offer send 25¢, your name and address to PHARMACO 3535 Metropolitan Blvd., Pointe Claire, P.Q.

Advt.

FOR SPEED and THRILLS ON LAND . . . ATTEND THE 4th ANNUAL DAFFODIL CUP RACES

FOR SPEED, DEPENDABILITY, FISHING OR FUN IN BOATING, GO . . .

MERCURY "THE WORLD'S No. 1 OUTBOARD MOTOR"

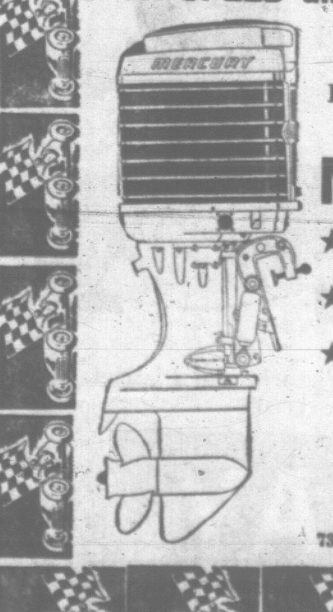

★ TOP TRADE ALLOWANCE ON ALL 1964 MERCURYS
★ FREE ONE CASE "QUICKSILVER" OUTBOARD OIL WITH EACH NEW MERCURY SOLD
★ FREE BEAUTIFUL SET OF MERCURY "HOB NOB" BEVERAGE GLASSES WITH EACH NEW MERCURY.

DEAL BETTER! DEAL NOW AT VANCOUVER ISLAND'S LARGEST MERCURY DEALER

MERCURY MARINE

736 CLOVERDALE AVENUE—"Just Off Douglas" — PHONE EV 5-8922

PRE-FALL TIRE CLEARANCE

"PAUL BUNYAN IS COMING"

NATION-WIDE LIFETIME GUARANTEE

Save $$$ at Economy Prices!

ALL NYLON

With Truck Tire Tough Rubber

750 x 14 — 670 x 15 TUBELESS and All Sizes at Similar Savings.

IN SETS OF 4 $14.45* Each
IN PAIRS $15.45* Each
EACH $16.45* Each
WHITEWALLS EACH $2.00 Extra

* With Recappable Trade-in Tire
Free Mountings

SUPER-SAFE ALL-NYLON TIRES for extra economy driving under all road conditions... You can pay more but this tire lives up to its guarantee.

EASY "BFG" TERMS—$1.00 DOWN—$1.00 WEEK

B.F.Goodrich

B. F. GOODRICH STORE
1111 BLANSHARD AT FORT
EV 3-7541

Your money's worth more at SAFEWAY!

Monday and Tuesday Specials

TV Dinners

Swanson's Froz. 11 oz. each . . . 59c

Bel-Air Frozen

Apple or Cherry Pie

24 ounces each and a 3-pint carton

Snow Star Vanilla

Ice Cream

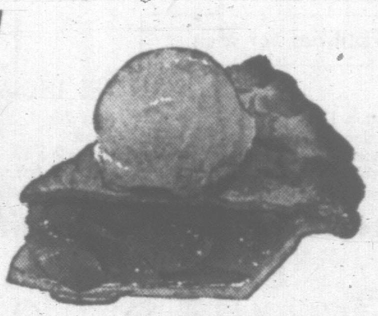

Both For 95c

A.S.A. Tablets SAFEWAY Bottle of 250 .... 47c

White Vinegar HEINZ 128-oz. jug 89c

Pickling Spice EMPRESS PURE 8-oz. pkg. 35c

Alum Powder FRENCH'S 2¼-oz. tin 15c

Wide Mouth Jars KERR Qts. Box of 12 .... $2.75

Whole Chicken BONUS 52-oz. tin 89c

Beans with Pork TASTE TELLS 28-oz. tin .... 4 for 89c

Tomato Soup CAMPBELL'S 10-oz. tin .... 4 for 49c

Soda Crackers BUSY BAKER 1-lb. pkg. 33c

Edwards Coffee Regular or Drip Grind 1-lb. tin 79c

Wax Paper Refills CUT-RITE 200' roll 49c

Cheese Slices BERKSHIRE Assorted 8-oz. pkg. .... 3 for 89c

Tuna SEA TRADER, White, solid pack. 7-oz. tin .... 2 for 63c

Busy Baker Biscuits CHOCOLATE CHIP 1-lb. pkg. 39c

Economy Brand Skinless Sausage

Deliciously seasoned
Good for any meal

Lb. Package . . . 3 for 89c

Watermelons

California—Fresh, Juicy Sweet, red, ripe—Serve ice cold wedges

Whole Each . . . 69c

Cut, lb. 7c

Prices Effective: August 31, Sept. 1. In Greater Victoria and District.
WE RESERVE THE RIGHT TO LIMIT QUANTITIES

SAFEWAY

CANADA SAFEWAY LIMITED

Victoria Daily Times

VICTORIA, B.C., MONDAY, AUGUST 31, 1964—PAGE 13

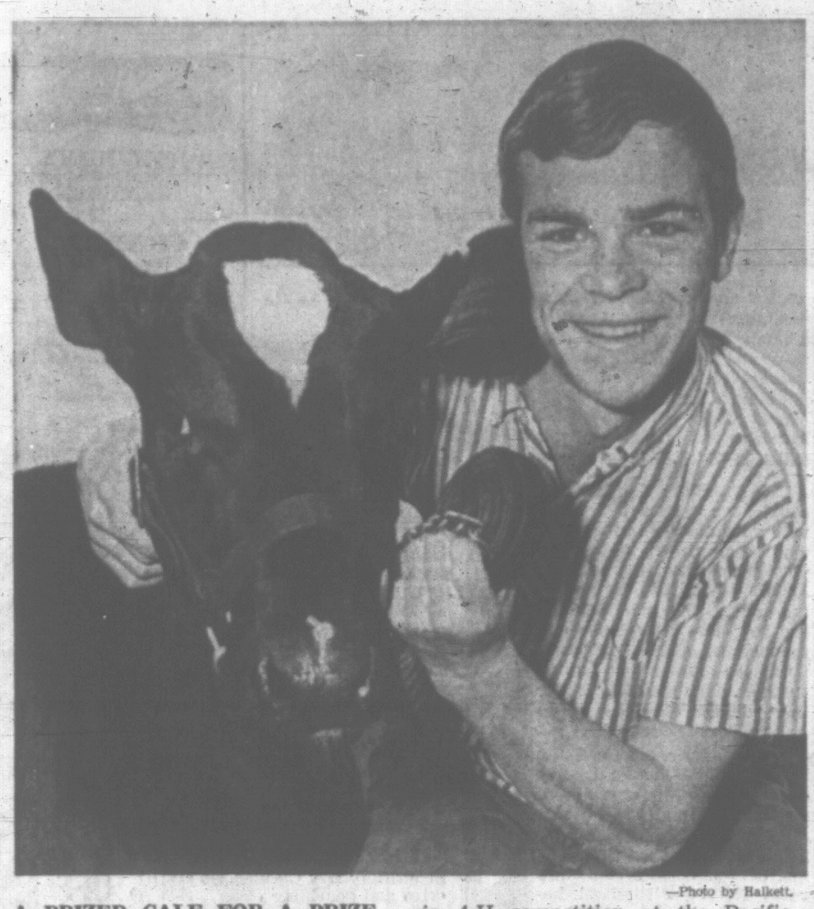

—Photo by Balkett.

A PRIZED CALF FOR A PRIZE CALF . . . that's the way it is for smiling Steve Bapty of the Saanich 4-H Holstein Calf Club. This is how it goes: Steve's 4-H calf (which comes from the herd of Gordon Rendle of Saanichton) was chosen grand champion in a class of 91 Holstein calves in 4-H competition at the Pacific National Exhibition last week. And the prize he won was another Holstein calf—the one he is shown with in the picture—which was donated by Les Gilmore of Richmond, who has one of the top show strings in Western Canada.

★ ★ ★

EXHIBITS, ENTERTAINMENT READIED FOR LABOR DAY WEEKEND

Stage Set for Greatest Saanich Fair Ever

The stage is set for the greatest fair in the history of the North and South Saanich Agricultural Society.

The 96th annual Saanichton exhibition, the oldest west of the Great Lakes, over Labor Day weekend will have one of the largest displays of agricultural produce ever exhibited on Vancouver Island.

There will also be a greater variety of entertainment for both adults and youngsters, according to fair officials who have spent months planning the exhibition.

They estimate there will be more than 3,000 entires in the show, ranging from tiny seeds to 2,000 pound bulls.

$6,000 in Prizes

More than $6,000 in prize money will be given out to exhibitors.

The agriculture hall will feature garden produce, such as vegetables of all sorts, fruits, home baking, flowers, needlecraft hobbies, Indian crafts and photography.

On the fair grounds there will be on exhibition 200 head of cattle from Vancouver Island and mainland farms, sheep, goats, rabbits, poultry, fancy birds and swine.

Side attractions include a Vancouver Island Budgerigar Society show. Entries will include budgies, canaries and foreign birds.

Midway, Exhibits

There will also be a midway operated by the Sidney Rotary Club and an exhibition of farm machinery.

Fair officials this year are extending Saturday night entertainment until 11 p.m. During the evening the midway will be in operation and all exhibition halls open.

In addition, there will be a cutting horse competition held in the horse ring. Flood lights are being erected for the event which is one of the major attractions of the show.

Fair officials, who anticipate a record attendance of 15,000, have arranged to provide adequate parking facilities for visitors.

Ample Parking

Apart from the parking lot on the fair grounds, there will be unlimited parking on the east side of Saanich Road at the corner of Mount Newton Cross Road.

A free B.C. Hydro bus service will operate from this parking area from 1 p.m. to 6 p.m. Monday.

In the event of emergencies, St. John Ambulance will have a tent. A Central Saanich fire department crew will also be in attendance.

The fair will be opened by Lieutenant - Governor G. R. Pearkes.

The spotlight on Saturday will be on 4-H club competitions. Young people will participate in judging cattle, goats and rabbits and will give public demonstrations of agricultural or club work.

Junior Horse Show

They will also compete in inter-club competitions and showmanship classes.

Another big attraction will be the junior horse show which in the past has been held on Sunday. It starts at 1 p.m. and is open to young people up to the age of 18 years.

The main award of the show is the "Wally" Williams Memorial perpetual challenge trophy for the boy or girl and one horse who score the most points in nine events.

Some of the events include junior jumping, flag picking, equitation-hunting sea (over jumps), best-costumed horse or pony and rider.

Also on Saturday, starting at 3 p.m., the cutting horse competition will get under way. It will continue in the evening starting at 7.

A. W. Mesher, in charge of the competition, said there will also be a parade of registered stallions in the evening.

The main event on Sunday will be a western horse show starting at 1 p.m. Events include pole bending, the clover leaf barrel race and stake race. There also will be more cutting horse events.

Monday will be the big day for cattle breeders as judging of some of the finest dairy cows, breeding stock and beef cattle takes place during this time.

It's also a big day for young people taking part in Highland dance competitions, starting at 11 a.m. and continuing throughout the day.

The big drawing card in the afternoon will be the open riding events which attract some of the most skilfull horsemen from the mainland and the Island.

MORE PNE AWARDS TO SAANICH

4-H'ers Pile Up Honors

Young people of Saanich came home on the weekend with more victories in provincial 4-H competitions at the Pacific National Exhibition.

Members of the Sooke-Saanich-Sidney 4-H Beef Club did exceptionally well against five other clubs from Vancouver Island and the mainland.

Don Alberg was judged reserve champion showman. He missed the grand championship by one point.

In the halter competition he placed second.

CALVES WIN

In the beef classes, lightweight section, standing in the ring, the calves of Reggie Raper were first and Don Alberg third. Jim McHattie won a first-place ribbon and two seconds went to Rod Spooner and Jeanie McHattie.

In junior showmanship, beef class, Reggie Raper placed first.

In senior showmanship, Don Alberg and Jim McHattie won top ribbons and Jeannie McHattie third.

The same club in inter-club competitions, placed third for showing their animals in pairs.

HOME ARTS TOO

The Saanich Home Arts 4-H Club also won honors.

Selena Kelly won the provincial home design judging competition.

In the demonstration class, Selena Kelly and Heather Lord placed third.

In the square dancing competition, the 4-H team, Saanich Blue Bells and Beaux, placed second, while the Saanich Firebrands placed first for the best costumes. Both teams were coached by Sid Smethurst.

Saanich 4-H Jersey Calf brought home its share of ribbons. Wendy Baker and Reg Hoole both placed first in senior showmanship. The club took third prize for herdmanship.

Several thirds and fourths were scored by the club's eight-member delegation to the fair, also.

★ ★ ★

Victoria Mum-ers Scale Peak

Members of Victoria Chrysanthemum Society put mind over Matterhorn Sunday to capture second place in a PNE floral display contest in which they depicted the famous Swiss peak.

Geoff Holyhead, president of the society, said it was the first time a Victoria club had participated in the competition, won by Point Grey Chrysanthemum Society.

The Victoria display used white mums to capture the Matterhorn's snow-capped peak and gradually blended their blooms into the rust and greens of the timberline.

Technical assistance was offered to them by the Swiss consulate in Vancouver.

Assisting the society president setting up the display were Mrs. T. T. Vaulkhard, Mrs. Lois Freeborn, Andy Anderson, Win Elford, Gordon Bentham and Jim McColl.

The 200 blooms used in the mountain of flowers were supplied by club members.

Victoria Chrysanthemum Society is currently making plans for its major show of the year Sept. 18-19 at Christ Church Memorial Hall.

Topics of the Day

HMCS Ottawa left drydock in HMC Dockyard today for sea trials in local waters after an extensive refit.

The destroyer-escort was updated by addition of variable-depth sonar, helicopter deck and hangar by Victoria Machinery Depot.

★ ★ ★

A motorist who forced another driver off the road on the Malahat pleaded guilty this morning to impaired driving.

P. G. Brighton, 1329 Denman, was arrested after his car went out of control on Tunnel Hill and crashed into the guard rail. Earlier he had forced another car off the road to avoid a collision, according to evidence.

Magistrate Harold Alder fined Brighton $250 and prohibited him from driving for one year.

★ ★ ★

A 20-year-old sailor today was fined $50 for being a minor in unlawful possession of liquor. John Atchison, HMCS Saskatchewan, was checked by police Aug. 8 on Johnson Street. He had a bottle of gin and a bottle of rye. The accused was convicted of a similar offence earlier this year.

★ ★ ★

An 82-year-old Chinese man was convicted today on three charges of contributing to juvenile delinquency.

Lee Woo, 2020 Blanshard, committed the offences, involving three 11-year-old girls, between June 1 and Aug. 15. A psychiatrist, Dr. D. E. Alcorn, said the elderly man showed signs of senility.

Accused was remanded to Sept. 8 for sentence. He is being admitted to hospital.

★ ★ ★

Four Victoria students have been given Norman MacKenzie alumni scholarships of $350 each. An additional four Vancouver Islanders also are among the 42 winners announced by University of B.C. today.

They are Victorians Peter John Parker, William James Drake and Brian Arthur White, and John Bruce Wallace, who was named previously, and from up-Island, Margaret Blaize Horner, Port Alberni; Louise Agnes Lorentsen, Ganges; Linda Betty Watchorn, Campbell River, and Carol Louise Wilson, Mesatchie Lake.

★ ★ ★

William Hope, 21, of 1013 McKenzie, was fined $300 and lost his licence this morning after he pleaded guilty to driving while impaired on Vining Street early Sunday morning.

Crown prosecutor Peter Birkett said Hope collided with a parked car. When questioned by police he denied being the driver and said he had been sitting in the back seat. However eye witnesses said he was behind the steering wheel.

A breathalyzer test showed he had a blood alcohol count of .14 per cent.

City Logger Dies When Hit by Snag At Squamish

Victoria logger Stephen Fletcher Stewart died instantly Friday at Squamish when a falling snag struck him on the head. He was 51.

Mr. Stewart, a native of Carluke, Ontario, had been a logger for 32 years. The falling snag left three dents in his hard hat.

Surviving are the widow, Hazel, and two sons, Garnet and Gordon, at home; and two brothers, Jack of Victoria and Allan of Carluke.

Funeral will be held Wednesday at 1 p.m. in Sands funeral home, followed by burial at Hatley Memorial Park.

TUESDAY MEETINGS

Victoria Kiwanis Club: Vic-Art Gallery, noon; tour of gallery.

North Victoria Kiwanis: Tally-Ho Hotel, 6:15 p.m.; Mattick's golf course.

THIEVES CAUGHT

Three youths who stole Sunday morning's collection at the Christian Reform Church, 661 Agnes Street, were caught by Saanich police within a few hours.

The youths were spotted by an off-duty Saanich officer as they counted their loot. The youths, one aged 12 and the other two 14, admitted the theft on being questioned.

They were to appear in juvenile court today charged with breaking and entering and theft.

—Times Photo

NO ONE ABOARD was injured when this train was derailed Sunday night by youngsters who placed logs across the tracks at Mattick's Farm. Owner-engineer Sam Sunter was at controls as train, carrying 10 youngsters, came around bend. He didn't have time to stop. The engine, which cost $8,000, was derailed along with coal tender and first coach. Saanich police have detained an eight-year-old and a 12-year-old boy for the offence. Train ride is popular entertainment feature at Mattick's Farm.

Frills Blamed For High Cost Of Police HQ

Study Planned To Trim Project

A special meeting at City Hall today raised hopes that trimming everything that looks like a frill may bring the police-court headquarters project within reach.

City police commission and the civic precinct committee met jointly to consider the dilemma created Thursday when three bids on the project ranged between 55 and 62 per cent higher than the $300,000 estimate.

Architect Donald Wagg said the size of the disparity between estimates and tenders was largely the result of:

ITEMS ADDED

Addition of about $40,000 worth of items after the preliminary estimate; increases in materials and labor costs; the current construction boom cut down the number of bidders, particularly in the subtrades; delay in calling tenders from May to August so that it could become a winter work project; possibly too much dressing up of the magistrate's court to obtain the most dignified appearance possible.

Mr. Wagg said weekend meetings with city and police officials produced an anaylsis of 14 items that were not originally included and could be reviewed.

CHANGE, DROP

He also listed 24 items that could be changed or dropped from the police building reconstrucction specifications—such as repairing the present police shooting range instead of building a completely new one.

Finally, he listed 14 items—such as marble facing for entrance columns—which could be eliminated or revised in the magistrate's building specifications.

The meeting decided to turn over the entire specifications review to the police commission. Exact savings potential of the revisions will not be known for about two weeks.

Second Man Admits Store Robbery

Two young men have now pleaded guilty to beating and robbing a 65-year-old city storekeeper when he was alone in his shop Friday night.

One other person charged with the offence of robbery with violence has pleaded not guilty and a fourth has been remanded without plea.

John T. Shaw, 20, of 905 Parklands, and John Cottam, 21, of 1007 McCaskill, will appear in court again Wednesday for sentence.

Oliver Cottam, 19, of 1007 McCaskill, will be tried for the offence Wednesday.

And Robert McLean, 607 Craigflower, will plead to the charge Tuesday.

Shaw and the two Cottams were arrested Friday night after Gustav Martin, 202 Howe Street, was robbed in his store at 785 Humboldt.

A man lured Mr. Martin to the back of the store and then punched him while an accomplice rifled the cash register of $50.

McLean, a sailor, was charged with the offence but was not arrested until late Saturday.

Mr. Martin was beaten up once before by robbers when he operated a store across the street from where he is now. And his present store has been broken into several times in the past.

Coin Box Robbed In Phone Booth

Thieves broke into the coin box of a telephone booth on the Malahat Sunday night and stole all the money in it.

Colwood RCMP said this morning the exact amount of the missing money is not known. An attempt was made to unscrew the coin box on a second booth but this was unsuccessful.

Last year the booths on the Malahat were removed after several of them were deliberately damaged. The booths were later replaced.

Thief Escapes Despite Shots

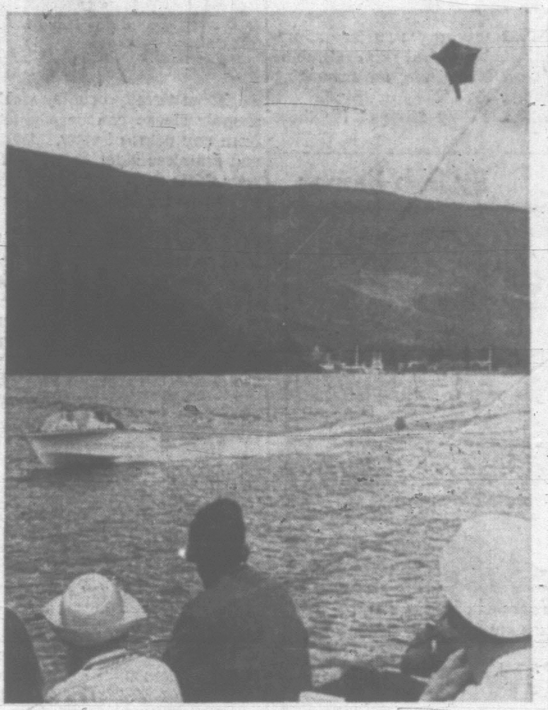

HIGHEST FLIGHT ever made by Vancouver kite flyer Rudy Tuschek was at ninth annual Lake Cowichan Regatta on Sunday. That object high in the air is neither a bird nor a plane — it's Tuschek, on a flight that took him 100 feet up. (Ian McKain photo)

$420 Loot From Motel

City police fired three warning shots after a prowler on Gorge Road early Sunday morning but the man escaped.

The suspect was spotted when police swooped on the area after a break-in at 4 a.m. on Robin Hood Motel, 136 Gorge East.

Mrs. LaVerne Conkalin, Long Island, New York, awoke in her room to find the door open and her purse missing.

The purse contained $180 in traveller's cheques and $240 in cash.

The prowler was chased in the district around Cecelia and Washington. A pursuing constable fired three shots but the suspect just ran faster.

Police in cars and on foot swarmed over the area without success. A half-hour later the police tracking dog picked up the suspect's trail and followed it to another auto court where the trail petered out.

Later Sunday Mrs. Conkalin's purse was found in the bushes at Government and Simcoe. Personal papers were still intact but the money and cheques were missing.

Racing Boats, Stunting Skiers Thrill Cowichan Regatta Crowd

By BOB BELL

Hydroplanes, water skiiers, sail boats and beauty queen contestants combined to make the ninth annual Lake Cowichan Regatta the best ever Sunday.

More than 2,000 people watched a field of 25 high-speed powerboats snarl around the one-mile course at speeds approaching 100 mph.

Lieutenant-Governor George Pearkes officially opened the Kiwanis-sponsored regatta.

Rudy Tuschek of Vancouver put on a kite-flying demonstration, travelling from one end of the race course to the other at heights of nearly 100 feet, which, he said, was his highest flight yet.

Roy Larsen from Lake Cowichan, a war veteran with an artificial leg, took a few runs at the ski jump, and made most of them successfully.

QUEEN CROWNED

Linda Davies was crowned Lady of the Lake from among 11 contestants.

Even the weather co-operated with pleasantness.

Archie Parker of Bellingham drove his roaring crackerbox Leapin' Lou to two straight heat wins to take the trophy for the class. Parker's boat was the same one that flipped during the regatta last year.

Bunny Jeboult of Coquitlam, in Hot Box, chased him for both heats, but had to settle for second place.

Besty's Baby, driven by Bud Pearson of Vancouver, was third.

In the 150-cubic-inch hydro class, sports car racer Jim Rattenbury of Vancouver proved he is just as adept in a boat.

Rattenbury, driving Vampire, and Lock Madil of Vancouver in Spitfire II ran one-two as they gave the crowd some hot and heavy action. Both boats hit over 95 mph.

Rattenbury was able to come out on top, after a disqualification put Madil down to third place in overall standings. Angus MacDonald of Vancouver in Mr. Mac was second.

Ray Ordano, third ranked 145 class driver in North America, had the crowd cheering with gallant come-from-behind driving in his second heat, only to be disqualified for jumping the gun.

Ordano, from Chemainus, was dead in the water at the starting line, as three boats went flying by him into the turn. Ordano caught two of the boats on the second lap, and screamed by the leader on the last backstretch.

Ordano had jumped the gun at the start, however. The Musketeer drifted over the line while it was dead in the water.

SECOND PLACE

Colin MacLennan of Vancouver, with Party Girl, took first place overall, with Ordano second.

Charlie Jones of Vancouver in Da-Di-Do II was third.

In the outboard classes, Ron Anderson of Port Angeles came up with the only double win of the day, taking first place trophies in the BU and BSH classes. George Rathy of Port Moody was second in BU, with Vic Zimmerman of Vancouver third.

Bob Thom of Seattle was second in BSH, and Doug Welcher of Port Angeles was third.

Little Janis Lee of Seattle won the junior class.

In the sailboating events, Neil Bevan of Duncan came up with a win in the sabot class, and Hugh Heath of Nanaimo and Vic Palmer of Duncan tied for first, in the lightning race.

Race Track 'Legend' Dies at 91

By HAL MALONE

"Mrs. Mac" is dead.

The grand old lady of horse racing in North America died in St. Joseph's Hospital early today.

She was 91.

Funeral services will be held from Chaplin's Funeral Home Thursday at 1:30 p.m., followed by cremation.

There were no survivors.

Horsemen in Canada, the U.S. and Mexico traded backstretch yarns with "Mrs. Mac," a fragile, little woman with a true sportsman's interest in Thoroughbreds.

She was the first woman in North America to receive a trainer's licence.

THEATRE FIRST

Born Jessie Glover, June 19, 1873 in New Zealand, Mrs. Mac followed in the theatre tradition of her family, played Shakespearean roles, married an opera singer, fell in love with the prairies on a tour of Canada and abandoned the theatre for the turf.

Many great horses bearing her colors were decorated in the winner's circle but none held a warmer place in her heart than the "wee horse."

Hardly bigger than a pony Jim Rogan was 106 times in the money, won 25 races, was second 48 times, third 33 times. He was still running at 17 when most Thoroughbreds are dead or retired.

He died in July, 1962, at the incredable age of 38.

B.C. racing circles honored "Mrs. Mac" with a day at the races in 1953. Jimmy Rogan was paraded and Mrs. Mac received a purse containing $1,500.

Ask The Times

Q.—What are the religions of Goldwater and Johnson?—R.S.

A.—Barry Goldwater is an Episcopalian and Lyndon Johnson is a member of the Christian Church, a religious body formed in 1809 to follow the pattern of Christianity used by the Apostles.

Q.—How long has the CBC been in existence?—P.A.C.

A.—Twenty-eight years — it was formed in 1936.

All questions should deal with matters of fact and be of general interest. The Times does not undertake to solve conundrums or legal problems. Nor will it attempt to put a value on old coins, stamps or antiques. These should be submitted to a dealer.

Anyone wishing a question answered is invited to send the problem along to the Times, addressed to "Ask the Times" Editor. Questions and answers will be published daily.

SHOPPING GUIDE

Road to Being Beautiful Begins With Cleanliness

By PENNY SAVER

It has been said and written time and again that one very seldom sees a "born" beauty. Most are self-made. These are the women who have time, taste and good judgment. They have created their own looks.

Living as we do today, with unbending schedules, diets and tensions, there are very few of us who don't need help of some kind.

Real beauty begins with cleanliness, for no complexion can look its best while pores are clogged with dirt and oil.

Today I'd like to give you a few ideas on how to keep your particular skin type clean and fresh.

An ideal cleanser for those with a dry skin type and oily patches around nose and eyes is a triple formula cleanser that sells from $2.25 up. This mild and milky solution copes with and cleanses skins subject to both flakiness and oiliness and helps to retain moisture in dry skin.

Newest cleanser is in the line of a combination toner and conditioner that looks and feels like fresh cold spring water and leaves your skin feeling tighter and brighter.

It is available in compact non-woven squares that are ideal for packing along in purse or suitcase for a quick refreshing. Packets sell at 20 for $4.

Once your skin has been properly treated at the start of a day it is not hard to keep it looking fresh and moist all day long.

But, to ensure this, here are two more products I'd like to tell you about:

The first is a special rose-tinted moisture cream that is designed to hold surface moisture and keep dryness at a minimum. It helps to replace natural oils and is recommended as a lubricating cream for young skins—normal or oily. Price is $2.50 or $3.75.

The second is another cream that encourages surface stimulation and is an excellent treatment for blemished skin. Combine the two and you have a perfect base for turning an exhausting day into the start of a perfect evening.

If you would like to know where Penny shopped for these items, call her at 382-3131.

THE BETTER HALF By Bob Barnes

"Motivate me! . . . Grab a handful of our bills and wave them before my eyes."

WHY GROW OLD?

By JOSEPHINE LOWMAN

Herbert Hoover Considers Youth Precious Resource

The distinguished American, Herbert Hoover, celebrated his 90th birthday on August 10. I know of no one who so typifies the spirit of youth as Mr. Hoover.

Lowman

He has always been deeply concerned with what he calls, "our most precious natural resource—youth." At the age of 90, and after a serious illness, he is still vitally interested in the Boys Clubs of America.

He has stated that his goal is 1,000 Boys Clubs for 1,000,000 deserving boys. Of course the expansion program for Boys Clubs will never end but it will concentrate on this goal during the rest of this year.

Today there are 600 clubs with 600,000 members. These clubs promote juvenile decency instead of juvenile delinquency and teams instead of gangs. They promote healthy exercise, provide hobby training and a place to read and do homework. They are havens for these boys.

Mr. Hoover's interest in youth goes back to World War I. He played a large part in saving the lives of hundreds of thousands of Belgian children. His work in breaking the food blockade of that country has been forgotten by many. He not only got supplies through, but arranged for special balanced meals for Belgian youngsters long before the "hot lunch at school" was ever thought of. Of the Boys Clubs, Herbert Hoover has said, "After the home, church and school, it is the greatest character-building institution in the country today."

Mr. Hoover has retained his mental alertness through the years. No doubt his interest in young people and his association with them have played a part in this. He has also continued to work hard. Enthusiasm, eager interests and hard, mental activity are certainly three vital factors in prolonging the youthful portion of life!

SPADEA DESIGNER PATTERN

From tweedy country weekends to hostessing at home, these shapely slacks can be counted on for a wonderful way to look from any point of view. Additional leg width, a high-cut crotch and seamless sides ensure a fabulous fit. To put the slacks (or your skirts and suits) in tune with the latest tops, a charming duet of blouses: The blouse at its most feminine, with soft sleeves shirred to buttoned cuffs and a scarf-collar tied into an artist's bow; the sleeveless overblouse, buttoned in back, princess in front and skimmed lightly over the figure. Choose velveteen, brocade, tweeds, flannel, sharkskin, shantung, corduroy, or linen for the slacks; silk or rayon crepe, shantung, surah, jersey, linen, or cotton for the blouse and the same fabrics plus double knits and novelty lightweight wool for the overblouse. Separate sizes may be ordered for each pattern number. To select your correct size use Spadea's exclusive ready-to-wear size chart:

SIZES	BUST	**WAIST	**HIPS	*LENGTH
8	33	23	34	16¼ inches
10	34	24	35	16½ "
12	35	25	36	16¾ "
14	36½	26½	37½	17 "
16	38	28	39	17¼ "
18	40	30	41	17½ "

* From nape of neck to waist.

** Select slack size from these measurements.

For size 12 in 54" fabric, slacks require 1⅝ yards; overblouse requires 1 yard; blouse with long sleeves requires 2⅞ yards of 42" fabric. To order, state size and pattern number (slacks—No. 464; blouses—No. 461); send $1 for each pattern. Add 25c for first class mail and special handling for each pattern. Pattern books Nos. 22, 23, 24, 25, 26, 27 and revised Duchess of Windsor are available for 50c each. Address: Spadea, Box 993, GPO, Dept. CVX-5, New York 1, N.Y. 10001.

CLUB CALENDAR

Victoria Purple Star Lodge, No. 4, LOBA, Wednesday at 7:30 p.m., Orange Hall. Members to bring groceries for hamper and white elephant stall.

Royal Roads Chapter, IODE, Wednesday at 8 p.m., home of Mrs. J. C. F. Blowey, 440 Victoria Avenue.

SARDINE-CHEESE SPREAD—For an unusual yet savory snack, open and drain the olive oil from a can of sardines. Mash the sardines and blend with jar-type sharp cheese. Add a dash of lemon juice and spread on melba toast or saltines. No fuss, no bother.

DEAR ABBY . . .

Curb Him!

By ABIGAIL VAN BUREN

DEAR ABBY: It is bad enough to live in a neighborhood where there are several dogs and cats, but my husband is just as bad. When one of these dogs starts to bark, my husband barks back and sets up a chain of barking that disturbs the whole block. If a cat meows, my husband meows back at them, too. Then the dogs start up and you never heard such a racket. My husband thinks he is being funny, but last night I thought the top of my head was going to explode. He is just like a big kid. He says, "Well, THEY started it." Have you got any advice for me?

HEAD COMING OFF

DEAR HEAD: If the dogs bark at night, report their owners to your police department. If they bark during the day, report them to the SPCA. If they still bark, muzzle your husband.

DEAR ABBY: Is it considered good taste to send a wedding invitation to relatives who live a great distance from where the wedding will take place, knowing perfectly well that they will not attend the wedding? Please put this in the paper as I would like to settle a difference of opinion.

"PLANNING TO WED"

DEAR "PLANNING": The "planner" should know her own relatives and anticipate THEIR reactions. Some relatives would interpret the invitation as a "notice" that a gift was expected. And if they sent no gift, they would appear cheap. Other relatives would feel "hurt" if they knew a family wedding were taking place and they receive no invitation even though they could not attend. Almost every bride appear cheap. Other relatives has both kinds of relatives. which is which.

DEAR ABBY: I think you could have done a better job with your answer to that man who complained because a young neighbor boy named Marvin practised his violin too much. The man said he couldn't close his windows in the summer, and the kid practised the same piece all summer. You advised, "Either buy yourself some ear plugs or buy Marvin a mute."

The neighbor criticized the kid for practising, the teacher for not giving him a new piece every week, and the parents for letting the kid disturb the neighbors. That man reminds me of the selfish slob who votes NO on all school improvements because HIS kids are already educated and to heck with paying taxes to educate somebody else's. I wish you'd told the old grouch to buy himself an air conditioner and shut up—both his mouth and the windows.

DOROTHY

Problems? Write to ABBY, Box 69700, Los Angeles, Calif. For a personal reply, enclose a stamped, self-addressed envelope.

Hate to write letters? Send one dollar to Abby, Box 69700, Los Angeles, Calif., for Abby's booklet, "HOW TO WRITE LETTERS FOR ALL OCCASIONS."

FUNERAL ARRANGEMENTS
. . . in advance of need!
NOW THAT'S SENSIBLE
CHAPLIN'S FUNERAL CHAPEL
1155 Fort St. EV 4-5512

BACK-TO-SCHOOL
DRY CLEANING SPECIALS
SWEATERS
LADIES' AND MEN'S—
Beautifully dry cleaned and blocked, so soft and fluffy. ONLY .... 50¢
SLEEPING BAGS HALF PRICE $1.75
Cleaned, Tumbled and Fluffed
BLANKETS
Beautifully dry cleaned and pressed. HALF PRICE, only .... 50¢
Drapes and Chesterfield Covers
Beautifully Dry Cleaned. So crisp and sparkling clean .. 20% OFF
Call Offices OPEN 7 A.M. TO 6 P.M. (Including Saturday)
A Truck in every district twice-a-day EV 2-9191
PAGE THE CLEANER

PARENTS
OF SCHOOL CHILDREN
UNIVERSAL TUTORING COLLEGE
wishes to announce a NEW PLAN of week to week tutoring throughout the entire school year at SPECIAL RATES and with TERMS AVAILABLE if desired.
Prevent your child from falling behind and maintain confidence and enthusiasm—two qualities so very important to your child's future.
LIMITED ACCOMMODATION REQUIRES EARLY REGISTRATION
Enquire Now
Phone 386-3478
UNIVERSAL TUTORING COLLEGE

UNIVERSITY OF VICTORIA
EVENING DIVISION
CREDIT COURSES
Credit courses are being offered in a variety of subjects both in the late afternoon and in the evening.
NON-CREDIT COURSES
Of Special Interest
Archaeology and the Old Testament World; Art, Music and Letters of the Italian Renaissance; Cross Currents of Victorian Thought; The Soviet Scene, 1964; A Survey of Chinese Ceramics; Contemporary Design in the Home; Conversational French; Russian for the Scientist; The Art of Fly Fishing; Computer Techniques; An Introduction to Computers; Legal Aspects of the Construction Industry; University of Victoria Film Society (Regular and Classic Series); University Extension Series.
Course for Pre-School, Primary Teachers and Interested Parents.
Child Growth and Development (Psychology 1).
Discussion Groups.
Great Books Discussion Groups.
Courses Leading to Professional Certificates.
R.I.A., C.G.A., A.M.S. (formerly N.O.M.A.)
FOR INFORMATION PLEASE WRITE TO THE EVENING DIVISION OR PHONE 388-5511
"CONTINUOUS LEARNING"

It sure isn't style that sells the Volvo 544.
Let's see what does. First, the 544 gets over 30 miles to the gallon like the little economy cars. Second, the 544 out-accelerates other popular-priced compacts in every speed range. Third, the 544 is virtually indestructible and proves it at trade-in time. Now if you think a compact *should* be stylish, we also have the Volvo Canadian. It does everything the 544 does only it looks prettier doing it. Next time you have a dull moment on your hands, come in and drive a Volvo. It'll liven up your day.
VOLVO
DAVID MOTORS LTD.
"VICTORIA'S DEALER IN THE WORLD'S FINEST AUTOMOBILES"
1101 YATES AT COOK
EV 6-6168

LOOK FOR
FOUR-PAGE
FLYER
TO BE DELIVERED TO YOUR DOOR
PRICES EFFECTIVE:
SEPT. 1-2-3-4-5
Local, fresh
CORN doz. 49c
LOCAL
POTATOES
10 lbs. 39c
STORE LOCATION:
5124 Cordova Bay Road
1515 Pandora Avenue
880 Esquimalt Road
We Reserve the Right to Limit Quantities
SUPER VALU
100% B.C. OWNED AND OPERATED

Back-to-School Watches for Boys and Girls

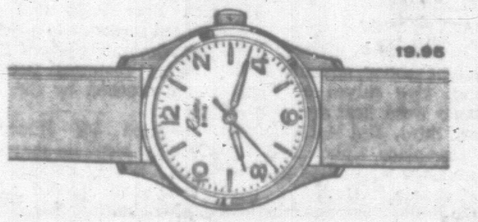

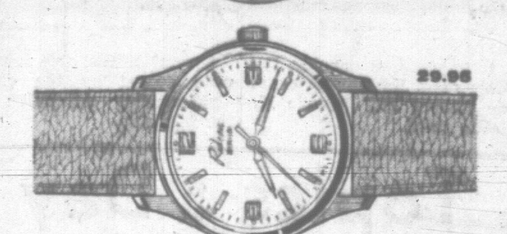

BACK-TO-SCHOOL
with a Birks'
Rideau

You'll find the Rideau watch — made in Switzerland to Birks' own specifications — both smart and reliable. Models illustrated are styled in white or yellow finish; boys' watches are water and shock-protected. Our extensive collection awaits your visit . . .

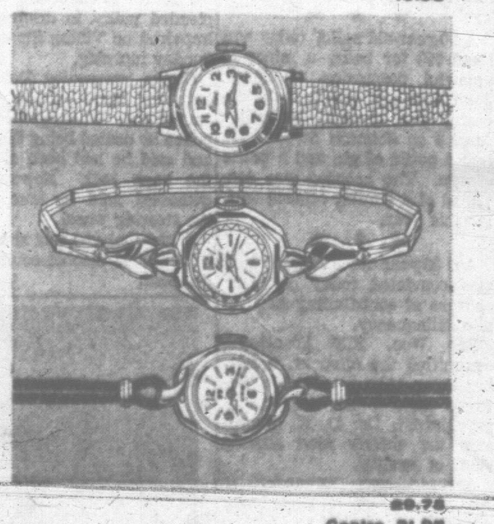

All Birks' Watches are unconditionally guaranteed for 1 year.
Available on Birks' Budget Plan. As low as 10% down (min. 5.00). Balance in convenient monthly payments.
BIRKS JEWELLERS
706 - 708 YATES STREET
EV 2-4241

LATE SPORT RACES

FOUR STAR FINAL

NEWS FLASHES STOCKS

WEATHER: Cool Becoming Cloudy

Victoria Daily Times

Founded 1884
The Home Paper
Telephone 382-3131
Duncan: 746-5611

81st Year, No. 71 ★★★★ VICTORIA, B.C., MONDAY, AUGUST 31, 1964—28 PAGES PRICE: 10 CENTS WEEKEND 14 CENTS

FLAG AGAIN STYMIED

★★★★ BULLETINS

Nanaimo Girl Badly Injured

NANAIMO (CP)—Donna Holland, about 18, is in critical condition in hospital here with injuries suffered in a one-car accident Sunday night.

Miss Holland suffered severe head injuries, while three others in the car escaped with lesser injuries.

Police said the car apparently went out of control and left the highway near Nanoose, north of here.

Sterner Coming

NEW YORK (AP)—Ulf Sterner, Swedish ice hockey star, will attend New York Rangers' training camp opening Sept. 14 in Winnipeg, the National Hockey League club said today.

The 23-year-old centre and left winger attended the Rangers' camp last year, but rejoined the Swedish team for the Olympic Games in Innsbruck, Austria.

Plane Hunted

VANCOUVER (CP) — An RCAF search and rescue albatross plane from Comox began searching the intended route today of a single-engine plane with one man aboard.

The plane was reported overdue early today by Gary Warren, brother of the pilot Gordon Warren, who left here at 6:30 p.m. Saturday for the Cariboo area.

Titan Delayed

CAPE KENNEDY (UPI) — Tracking difficulties caused a delay today in the first launching of a mighty air force Titan-3A rocket, newest star in the U.S. military space program.

Aussies Win

BAASTAD, Sweden (AP) — The Australian Davis Cup tennis team completed its rout of Sweden in the inter-zone final today when Roy Emerson and Fred Stolle won the last two singles matches to make the final count 5-0.

Australia had clinched its place in the challenge round against the United States when the same players won the doubles Sunday. The challenge round will be played in Cleveland, Sept. 25-27.

Escapee Sought

WINNIPEG (CP) — Convicted slayer Rodney Montgomery continued to evade police Monday despite several reports that he had been spotted.

There still were no substantial clues to the whereabouts of the 23-year-old escapee who fled from Stony Mountain Penitentiary Friday night.

Canada's Extremes

Low—Prince George, 32
High—Ottawa, 83

PAL IN SKY FOR PACIFIC WEATHERMEN

OTTAWA (CP) — The United States' newest weather satellite, sent aloft Friday to begin photographing the global weather picture, may soon help Canadians deal with everything from ice conditions on the Great Lakes to forest fires.

Dr. R. S. Rettie, the National Research Council's officer in charge of satellite reception work, said the council has been receiving about 10 pictures a day from the Nimbus spacecraft and the new system has indicated "enormous potential."

Two areas of Canada should benefit most from the new system, Dr. Rettie said.

"The Pacific Coast will really benefit because up until now forecasting out there has been extremely difficult. The satellite should also be very useful in helping transatlantic aviation from Gander, Nfld

"Local forecasting in the whole country will benefit as well because forecasters will have more information about Arctic weather conditions.

GREAT POTENTIAL

"The whole business is staggering from the point of view of weather forecasting."

The satellite's findings, combined with other data, will help determine the heat balance of the earth, ice conditions on the Great Lakes, including an indication of when the ice can be expected to break up, flood conditions and even the seriousness of forest fires.

"We will continue to receive the pictures and make them available to the department of transport," Dr. Rettie said. "The new system will be integrated with their normal forecast procedures.

"We think eventually there will be three to five stations across the country."

One of two receiving sets at NGV headquarters was being shipped today to Frobisher Bay where transport department officials will use it to help navigation in the Arctic Circle.

"This will help systemize things up there," Dr. Rettie said. "They won't have to wait for random searching by boats to discover where the ice is thick or where it has broken up."

HOT COFFEE was served to weary police by Negro women on the streets of riot-torn Philadelphia Sunday. Police have been on duty since Friday night when violence began. See Page 3. (AP Wirephoto)

Party Leaders Fail on Deal

OTTAWA (CP) — No end to Parliament's flag stalemate was in sight today after a 40-minute meeting of House leaders of four of the five parties in the Commons.

Justice Minister Favreau, government House leader, summed up the meeting this way:

"We have not been able to agree on a formula that would allow us to establish an intermediate mode of proceeding" as between the positions of the government and the Progressive Conservatives.

FAVREAU
. . . meet again Friday

Mr. Favreau said various compromise proposals were discussed and that the House leaders probably will meet again Friday after briefing their party caucuses Wednesday.

The minister conferred in his office with Gordon Churchill of the Conservatives, Stanley Knowles of the New Democrats and Charles-Arthur Gauthier of the Creditistes.

It was their second meeting on the flag in four days.

The only positive decision from the meeting was agreement of the opposition parties with the government's proposal that the Commons not sit the Labor Day holiday, Sept. 7.

FOUR DAYS

In the Commons last week, Mr. Knowles proposed that the House set aside Mondays for consideration of legislation such as the Canada Pension Plan. It now sits Monday through Thursday on the flag and takes up departmental appropriations on Friday.

Mr. Favreau said then that the government would accept this if the House made up the lost flag time by sitting until midnight Mondays, Tuesdays and Wednesdays, and if all parties agreed to end the flag debate by Sept. 30.

The Conservatives have called this "legislation by exhaustion" and have refused to consider a time limit.

However, Mr. Churchill and Mr. Knowles both said hopefully that if meetings such as today's are continued there is bound to be a solution to the impasse eventually. Mr. Churchill said he agreed with the Knowles proposal that Mondays be reserved for legislation.

PARTIES CLOSER

When asked whether he felt the parties are closer to compromise, Mr. Favreau replied with a quiet "yes."

Meanwhile, the Commons prepared for its 17th day of debate on the flag. The first speaker rising today was the 136th since the talkathon began June 15.

The Conservatives have so far contributed 88 speeches in their defence of Red Ensign and the retention of historic symbols. The Liberals have spoken 29 times, and all but one speech in defence of the proposed maple-leaf flag. The three smaller parties have a combined total of 18 speeches.

Miners Stay Put

COVENTRY, England (Reuters)—Two coal miners today completed their first week of a "stay-down" protest half a mile below ground in a mine near here.

The two men began their endurance protest for £2 4d ($6.16) — a bonus payment which they claim is due to them.

Both have been fired for refusing to come to the surface.

For a week they have existed on a diet of tea, soup and sandwiches, and little or no sleep. Sleeping in mines is forbidden by law.

Last week many other miners stopped work in sympathy with the two men —Gershon Jones, 43, and Jim Pearce, 33.

AROUND, AROUND, AROUND TO WORLD'S RECORD

By RON SUDLOW

Frank Hartshorne, 139 Cook Street, can't get enough roller skating.

He set what is believed to be a world record of 36 hours and two minutes of nonstop skating over the weekend and then went back for more Sunday evening.

He was one of five skaters who set out on a marathon Friday evening at Schofield Roller Gardens on Niagara Street.

Owner of the roller rink, D. L. Schofield, determined the old record was 32 hours by telephoning other rinks in the Pacific Northwest.

"The rules for non-stop roller skating are simple," Mr. Hartshorne said. "You can't fall down and you can't stop."

This meant he had to keep moving even while eating.

"I felt a little funny eating a steak out of my hand as I went around," he said.

The skater said he went clockwise, counter-clockwise and backwards to relieve the monotony during his 36-hour marathon.

He was all alone in his quest for the record after eight hours and 44 minutes when Danny McDonald, 132 Niagara dropped out.

Mr. Hartshorne suffered no ill effects after the marathon except for fatigue and aching muscles in his right leg.

The 25-year-old shipyard worker said he has been skating nightly during the season for four years. He also plays softball in a local industrial league.

ROLLER SKATING he loves, admits Frank Hartshorne after setting world non-stop record of 36 hours, two minutes. (Halkett photo)

VMD Low Bidder On New Ferries

Bids for three 207-foot ferries to replace wooden-hulled vessels operated by B.C. Ferries were opened this afternoon. Low bid for a single vessel was submitted by Victoria Machinery Depot, for $1,192,970 compared with the high bid of $1,271,561 given by Burrard Drydocks Ltd. Two other companies entered bids, Yarrows Ltd. of Victoria and Allied Shipbuilders Ltd., Vancouver.

Makarios Wins Nasser Support

NICOSIA (AP) — President Makarios won a pledge of support today from the United Arab Republic in his dispute with Turkish-Cypriots on troubled Cyprus as anti-U.S. demonstrations continued in Turkey.

President Gamal Abdel Nasser also warned against outside interference in the island's affairs, said a joint communique issued in Alexandria at the conclusion of talks between Nasser and Makarios.

However, Nasser did not specifically pledge military support.

Nasser's pledge to Makarios followed official talks between the two men in Alexandria. The United Arab Republic thus followed the lead of Greece and the Soviet Union in promising help if Cyprus were invaded by Turkey.

"The UAR is prepared to provide Cyprus with every possible support for the sake of strengthening the efforts of the Cypriot people in their struggle to safeguard the unity of their island," the communique said.

"The two sides agreed that foreign military bases are a threat to international peace," it added.

OBJECTS TO BRITISH

Nasser is known to be opposed to the presence of Western military bases in the eastern Mediterranean. Britain retains two military bases on Cyprus under the 1960 treaty of independence. A British base on Cyprus was used as staging area for the British-French attack on Egypt during the 1956 Suez crisis.

Reliable sources said Makarios and Nasser also discussed a possible shipment of Soviet arms to Cyprus via Egypt, but the communique did not indicate this has been discussed.

Red Chinese Widening The Split

TOKYO (AP) — Communist China has announced officially it will boycott a Soviet-sponsored conference to plan a world Communist meeting. It says the day such a meeting is held "will go down in history as the day of the great split in the international Communist movement."

Peking accused the Soviet Union of siding with the United States in the recent Gulf of Tonkin crisis "by actively supporting the U.S. attempt to intervene in Viet Nam through the United Nations."

Red China's charge was contained in a letter dated Aug. 30 in which the central committee of the Chinese Communist party turned down a Soviet invitation to a scheduled Dec. 15 planning conference.

MOSCOW (AP) — China has dealt an economic blow to Mongolia, a Communist neighbor supporting Moscow in the Chinese-Soviet quarrel.

Diplomatic sources report that the Chinese government has stopped all transit trade across China to Mongolia. Landlocked between China and the Soviet Union, Mongolia must use longer and more expensive trade routes through Siberia.

Separatists Blamed In Gun Raid Killings

MONTREAL (CP) — An abortive weapons raid Saturday on a Bleury Street firearms shop that left two dead in a gunbattle with police was linked today with the separatist l'Armee Revolutionaire du Quebec.

"We were expecting that this group would strike soon to obtain weapons," a police source said. "There is no proof, such as papers found on those arrested, to positively connect the group with the raid. But we feel there is a good chance they did it."

Victims of the furious gunfight were Leslie MacWilliams, 58, vice-president of the International Firearms Company where the raid occurred, and Alfred Pinish, 37, a store employee. Eight other employees in the store when the raid occurred were not hurt.

Earlier, police definitely blamed revolutionary minded persons for the late-afternoon raid in the city's financial district. Insp. Roland Perron of the Montreal anti-terrorist squad said the five raiders had "revolutionary tendencies."

He said one was a French-speaking, non-Canadian and none had criminal records in Montreal.

He said one of the victims was killed by the bandits, and the other one may have been shot by a policeman who mistook Pinish for a holdup-man in the confusion.

Four bandits were captured. One of them was shot in the thigh and is under heavy guard at St. Luke Hospital.

A spreading dragnet, involving some 4,000 policemen from the three police forces on Montreal Island, was under way to find the fifth bandit.

He said two of the bandits entered the store through the front door and three more waited in a car parked at the back of the store.

One of the first group had a rifle concealed under his coat and the other a loaded rifle magazine clip he quickly inserted into a weapon he asked a store employee to let him see.

A store employee said the latter bandit then pointed the gun at the clerk and announced in French that: "We don't want any money—just rifles and ammunition."

RACE RESULTS

DEL MAR

First Race—Six furlongs:
My Special Angel (Burns) $16.20 $6.80 $4.60
Star Countess (Ross) 5.80 3.60
Bonnie Begum (Pineda) 5.40
Also ran: Bossa Nova Lady, Ellen K., Fly To Market, Paris Hostess, Lady Celeste, Princess Jan, Star O' Turf, Peggy L. Time, 1:12 2-5.

Second Race—One mile:
Geri's Joe (Longden) $4.60 $3.80 $3.40
Jack Outlaw (Mahorney) 6.80 4.60
Wedding Date (Young) 9.00
Also ran: Smooth Apple, Furyvan, Ton Tony, Flying Skeets, O. G.'s Hobby. Time, 1:37 1-5.

Daily double paid $51.00.

BASEBALL

AMERICAN LEAGUE		R	H	E
Washington	000 000 010	1	5	1
Minnesota	001 100 00x	2	8	0

Narum (9-11), Daniels (8) and Brumley; Grant (11-10), Fiets (8) and Battey. HRs: Minn.-Versalles (17).

HOUSE APPLAUDS

RCMP Denies Coldwell Spied Upon

OTTAWA (CP) — Justice Minister Favreau said emphatically today in the Commons that the RCMP has never investigated M. J. Coldwell, former national leader of the CCF party, "or found any cause to do so."

The statement was greeted by an all-party outburst of desk-thumping applause.

Stanley Knowles (NDP—Winnipeg North Centre) had asked Mr. Favreau about a statement by Calvin Macdonald, self-styled former RCMP undercover agent, that he spied on Mr. Coldwell in 1960 on RCMP orders. The allegation was made Saturday in Barrie.

Mr. Favreau said he had anticipated the question. The RCMP files had been checked thoroughly and there was never such an investigation.

Opposition Leader Diefenbaker termed Mr. Macdonald's statement "beyond contempt." He said all MPs were delighted to hear Mr. Favreau's reply.

Mr. Coldwell, now living in retirement in Ottawa, headed the CCF party from 1942 until 1958. He was member of Parliament for Rosetown-Biggar, a Saskatchewan seat, from 1935 until his defeat in the 1958 general election. He was appointed to the Privy Council in June.

CHILDREN LOOT JEWELRY STORE

Caramels Gave the Gang Away

BRINDISI, Italy (AP) — Police today charged seven members of a child gang, ranging in age from eight to 14, with the daring 3,000,000 lire ($5,000) burglary of a jewelry store at nearby Cellino San Marco.

They said the burglars left not a clue but were traced because some of the boys were handing out caramels too liberally the next day. And one eight-year-old stirred suspicion when he told questioners stubbornly:

"Unless the chief talks, I won't say a word."

Police said the boys climbed through a courtyard window into the building where the jewelry store owner, Mrs. Raffaele di Marco, lived in rooms adjoining the store. They tiptoed down a corridor past the room where Mrs. di Marco slept, entered the store and got away with all the jewelry on display.

First tip that the job might have been done by youngsters came from a policeman who recalled seeing several boys loitering near the store in the evening. He remembered them because they were not children who live in the neighborhood. The police followed a trail of liberal gifts of candy some boys had been handing out. And that led to the eight-year-old whose words, police said, convinced them they were dealing with a well-organized gang.

Unbeknownst t' those who are debatin' th' flag, th' country has begun t' debate th' debaters.

★ ★ ★

When th' municipalities got t'gether t' give Victoria a centennial fountain it's lucky nobody charged it wuz a step t'wards amalgamation.

Vancouver Stocks Closing Prices

Western Mines 600 at $4.75, Giant Mascot 1000 at $1.20, Mt. Washington 1000 at .74, Utica 1000 at $1.59, Ft. St. John 500 at $1.43, Skeena Silver 1000 at .18½, Ace Mines 4000 at .77, Galaxy Copper 1000 at .24, Jericho 2000 at .35, Trojan 1000 at .17.

RACE RESULTS PAGE 26

'No Coercion' Says Campbell

Local areas have the chance to back out of planning sessions for joint services, but Municipal Affairs Minister Dan Campbell is redoubling efforts to keep everyone in.

He said today diagrams are being prepared to show participants at the second meeting of municipal and unorganized representatives Wednesday.

They will illustrate co-operative arrangements such as water, public health and library services, plus a co-ordinating council that would operate all such services in a single metropolitan area.

Mr. Campbell said he would cancel the discussions—several representatives object to the government leading the areas—if the demand is there.

FEELS OPPOSITE

"I feel exactly the opposite about it, but if it comes to the point where people don't want to talk, then there's not much I can do about it," the minister said.

Municipalities eventually will have to consider joint services, with or without government assistance, he pointed out.

The government has no wish to enforce anything upon the local areas, but simply wants discussions to take place. If legislation is wanted by participants, then the group will draft it.

Meanwhile, Mr. Campbell is taking part in similar discussions on a smaller scale up-Island.

He speaks tonight at Campbell River, where a study group is considering the broadening of boundaries to include several improvement districts in a single municipality.

Tuesday at Nanaimo, he will attend a meeting that will consider setting up a study group to discuss mutual problems in that area.

Fire Chief Hearings Set Tuesday

An arbitration board saddled with the Saanich firemen-fire-chief dispute will be asked Tuesday to decide if there's anything to arbitrate.

The three-man board — all lawyers—will hold their first meeting at 10:30 a.m. in the council chamber at Saanich municipal hall.

Their first decision must be whether the firemen's union and their contract have any bearing on the appointment of a fire chief.

Saanich firefighters decided to seek arbitration after a disagreement with council over the appointment of Joseph Sutherland as fire chief.

Chief Sutherland was a first-class fireman with the city fire department until his Saanich appointment.

Saanich firefighters say not enough attention was paid to senior members of the Saanich department before the appointment was made.

Council maintains the chief's job is the only one in the fire department over which council has complete control.

Lawyer for council is D. A. M. Patterson, and lawyer for the union is John Goult.

ALBERT FREDERICK BAYLES, formerly of 2792 Peatt Road, Langford, B.C., Deceased.

NOTICE IS HEREBY GIVEN that creditors and others having claims against the estate of the above deceased are hereby required to send them to the undersigned executor at P.O. Box 1174, Victoria, B.C., before the 25th day of September, 1964, after which date the executor will distribute the said estate among the parties entitled thereto having regard only to the claims of which it then has notice.

THE YORKSHIRE & CANADIAN TRUST LIMITED,
Executor.
BY GREGORY, COX, TAYLOR & COMPANY,
Its Solicitors.

NOTICE TO CREDITORS
MARY ALLAN, otherwise known as MARY SHERRITT ALLAN, DECEASED

NOTICE is hereby given that all persons having any claims or demands against the Estate of Mary Allan, otherwise known as Mary Sherritt Allan, deceased, late of 2747 Graham Street Victoria, B.C., are required to send particulars of the same to MARY SCHWAM, Executrix of the Will of the deceased, at the offices of the undersigned Solicitor for the Executrix, on or before the 23rd day of September, 1964, after which date the assets of the said Estate will be distributed by the Executrix, having regard only to such claims of which she shall then have had notice.

DATED this 20th day of August, 1964.

HALBERT & KIRCHNER,
419 Scollard Building,
1207 Douglas Street,
Victoria, B.C.
Solicitors for the Executrix.

NOTICE TO CREDITORS OF MARIE WULFF, DECEASED

Notice to Creditors of MARIE WULFF, Deceased, late owner of "Curio and Antique Shop" known as "Toby Jug" and "Twin Wheels", at 3419 King George Highway, R.R. 3, White Rock, B.C.

NOTICE IS HEREBY GIVEN that creditors and others having claims against the estate of the above deceased are required to send them to the undersigned Executor of the said estate at 1497 Johnston Road, White Rock, B.C., before the 8th day of October, A.D. 1964, after which date the assets of the said estate will be distributed having regard only to such claims as shall have then been received.

JOSEPH OLIVER,
Barrister and Solicitor.

NOTICE TO CREDITORS AND CLAIMANTS

In the Estate of JAMES ADAM FARQUHAR DUNLAP, late of the City of Victoria, in the Province of British Columbia, who died on the 20th day of April, A.D., 1964.

TAKE NOTICE that all persons having claims upon the Estate of the above named must file with PURVIS, JOHNSTON, PURVIS & ALLFORD, 604 Royal Trust Building, Edmonton, Alberta, by the 5th day of October, A.D. 1964, a full statement of their claims and of securities held by them.

PURVIS JOHNSTON PURVIS & ALLFORD,
Solicitors for the Executor,
604 Royal Trust Building,
Edmonton, Alberta.

TENDERS FOR DEMOLITION OR REMOVAL OF HOUSES

SEALED Tenders will be received by the City Clerk, City Hall, Victoria, B.C., up until noon on Friday, September 4, 1964, for demolition or removal of the following city-owned houses.

1. 802 Hillside Avenue.
2. 804-6 Hillside Avenue.
3. 2731 Rose Street.
4. 2811-15 Rose Street.
5. 2819 Rose Street.
6. 2823 Rose Street.

Specifications and form of tender may be obtained from this office.

The tender for each house must be accompanied by a Certified Deposit Cheque for One Hundred Dollars made payable to the City Treasurer and enclosed in a sealed envelope marked "Tender for Demolition or Removal of Houses."

The lowest or any tender will not necessarily be accepted.

City Purchasing Agent.
O. F. SHARPE.

City Hall, Victoria, B.C.
August 27, 1964.

HAGENSBORG WATERWORKS DISTRICT
NOTICE TO CONTRACTORS
TENDERS FOR CONSTRUCTION OF A WATER SYSTEM

Sealed tenders will be received by Hagensborg Waterworks District up to 8:00 p.m. (Daylight Saving Time), on Tuesday, September 15th, 1964, for the construction complete of a water system, comprising approximately 18,000 feet of main, together with all fittings therefor.

Specifications, Contract Documents and Tender Forms may be obtained at the office of the District, at Hagensborg, B.C., or from the Consulting Engineer, John Motherwell and Associates Engineering Ltd., 4097 Gordon Head Road, Victoria, B.C., upon deposit of the sum of $25.00.

The lowest or any tender will not necessarily be accepted.

THE BOARD OF TRUSTEES,
HAGENSBORG WATER DISTRICT.

$9.3 Million Fine Levied

LA PAZ, Bolivia (Reuters). Municipal authorities have imposed a fine of 100,000,000 Bolivianos ($9,300,000) on the Canadian-owned Bolivian Power Company, which has held a contract to supply the city with electricity for the last half-century.

The fine was imposed because of recent interruption of services forced by descent of water levels at hydro-electric dams.

Office Workers Vote on Strike Against Yarrows

A strike vote by office workers at Yarrows Ltd. was scheduled for this afternoon between 3 and 4.

Forty-seven office workers at the shipyard, members of Local 15, Office Employees' International Union, are eligible to vote.

If they vote to strike, it could mean the second work stoppage in a year at the shipyard. Union sources indicate members of other unions would respect office workers' picket lines.

Wurtele Lauds Bus-Fare Brief From Vancouver

Reeve A. C. Wurtele of Esquimalt says he has received a "sensible, down-to-earth brief" that expresses the view of Esquimalt council on a proposed bus fare increase.

He told the Times this morning the brief is from the Downtown Businessmen's Association of Vancouver, and it advocates that provincial and municipal officials confer about the increase before it is authorized, he said.

"The brief says . . . what our council has been advocating for weeks," he said.

"It is essential that the province and the municipalities get together and discuss the effects of an increase.

"It has been said in the press that Esquimalt council has refused to co-operate in this affair.

"Nobody wants to co-operate more than we do."

RACE ENTRIES, RESULTS

VANCOUVER

FIRST RACE—Claiming, $1,000, for two-year-olds, six furlongs:
Belle's Akimbo (Laidler) 115
Keremeos (Salas) 115
Mondays Lady (Mills) 112
Whipaway (Miller) 112
Speedy Arrow (Trejos) 115
Ginguna (Inda) 112
Space Jet (Cormack) 115
Big Turk (Richardson) 115
Dark Hawk Boogie (Meade) 112
Our Sugar (Terry) 115
Also eligible:
Axidental Affair (Miller) 112
Listo Librar (Salas) 115
Lynns Boss (Salas) 112
Centennial Su (Broomfield) 112

SECOND RACE—Claiming, $1,000, for three and four-year-olds foaled in Canada, mile and seventy yards:
Miss Simon (Broomfield) 113
Glen Lady Grey (Terry) 119
Mimi Hawk (no boy) 108
Tellanna (Ulrich) 113
Nori B (Meade) 113
Miss Consuelo (Finley) 108
Inner Guard (Nakama) 111
South Watch (Salas) 116
Bosby Lady (no boy) 119
Cindy Sable (no boy) 113
Also eligible:
Friary Lark (Finley) 114
Lucky Legger (Trejos) 116
Lorna May (Nakama) 114
Vetona (Dodd) 109

THIRD RACE—Claiming, $1,000, for three-year-olds and up, six furlongs:
Totem Miss (no boy) 108
Firbibbles (Nakama) 102
Hamish (Trejos) 112
Tenselon (Laidler) 112
Sprees Fancy (Finley) 105
Rondocal (Broomfield) 113
Go Daddy (Ventrella) 117
His Princess (Combs) 108
Aron's Rod (Terry) 116
Sea (Inda) 119
Also eligible:
Final Verdict (Cormack) 113
May Bubble (Cormack) 117
Corwins Gem (Combs) 111
Akimfast (Richardson) 112

FOURTH RACE—Allowance $1,000, for three-year-olds and up, six furlongs:
Ednas Magic (Combs) 100
Windy Song (Dailey) 116
Miss Hurry (Broomfield) 111
Kinaman (Jones) 113
Swift Hawk (Mills) 111
Powerful Boss (Salas) 116
Big Play (Ulrich) 113
Della View (Terry) 114
Shannon Green (Inda) 108
Aleja (Miller) 116
Also eligible:
Passing By (Howe) 115

FIFTH RACE—Claiming, $1,000, for three-year-olds and up, six furlongs:
Miss Aldachar (Dailey) 116
Cherry's Pet (Cormack) 116
Lark Spur (Finley) 109
Pacific Queen (Richardson) 111
Lovely Story (no boy) 111
Holly Road (Inda) 116
Royal Ric (Trejos) 116
Sefton Park (Combs) 100

SIXTH RACE—Brighton King claiming, $1,200, for three-year-olds and up, mile and seventy yards:
Amazing Message (Finley) 111
a-Holts Boy (Mills) 113
Tallyco (Trejos) 112
Salbrev (Combs) 114
Tea Bag (Miller) 119
Gun-a-Noot (Broomfield) 119
Jencor (Inda) 114
Cross Message (Dailey) 114
Waraway (Cormack) 113
Quarter Smog (Laidler) 112
Also eligible:
a-Our Flight (no boy) 119
a-Entry

SEVENTH RACE—Allowance, $1,500, for three-year-olds and up, one mile:
a-Princess Vega (Combs) 109
a-Jr. Balladier (Inda) 115
Costa Rica (Trejos) 114
Ballymacoy (Salas) 119
Blue Hawk (Jones) 112
Fly Jac (Broomfield) 112
Mitzi's Folly (Mills) 111
Joey Mac (Miller) 114
a-Entry

EIGHT RACE—Claiming, $1,000, for three-year-olds and up, mile and seventy yards:
Hasty Hawk (Trejos) 119
Mr. Fleetway (Finley) 114
Mommy's Kid (Inda) 122
Kimboy (Cormack) 119
Bodie 2nd (Ventrella) 122
R. J. Lad (Tery) 119
Lunch Hour (Meade) 122
Bold Mister (Salas) 122
Amsterman (Laidler) 122
From Away Back (Dailey) 122
Also eligible:
Melody Man (Nakama) 117

SUB RACE—Claiming, $1,000, for three-year-olds and up, six furlongs:
Orange Result (Cormack) 119
McFibber (Finley) 114
Brown Wheat (Miller) 119
Saadi Rani (Cormack) 116
Flashy Webb (Dailey) 119
Edgerman (Broomfield) 122
Bends Beau (Broomfield) 122
Loodani (Miller) 119
Buffalo Bill (Inda) 122
Valley Man (Inda) 119
Also eligible:
Nadebt (Finley) 111
Sully's Pixie (Broomfield) 119

EXHIBITION PARK

First Race — Claiming $1,000, three-year-olds and up, mile and 70 yards:
Top Bracket (Salas) $11.50 $7.60 $5.40
R. J. Lad (Mills) 7.80 4.60
Blue Frame (Nakama) 5.40
Also Ran: Vigi's Sun, Amsterman, Hasty Hawk, Bodie 2nd, Orange Result, Abs Cookie, Miss Ky Lea. Time: 1:48 1-5.
Quinella paid $42.10.

Second Race — Claiming $1,500, three-year-olds, one mile:
Current Account (Richardson) $6.40 $3.50 $3.00
Will Roll (Dailey) 3.20 2.70
Eastern Imp (Combs) 3.40

Also ran: Copper Prince, Miss High Girl, Hour Magic, Nevercot, War Summit. Time: 1:41 2-5.

Third Race — Claiming $1,000; three-year-olds, six furlongs:
Gae Levin (Jones) $22.70 $8.10 $4.60
Mega Var (Dailey) 4.30 3.60
Society Mil (Combs) 4.70
Also ran: Fair Spin, Our Flight, Silver Banner, Myonnie, Bella Mac. Time: 1:13 1-5.

Fourth Race — Claiming $1,200, three year-olds and up foaled in Canada, about a mile and one-sixteenth:
Amazing Message (Finley) $8.40 $4.20 $3.30
Summit Talk (Ventrella) 8.10 4.30
Alraun (Mills) 4.40
Also ran: Pat Hurry, Betty Lu Lu, Good Stick, Holts Boy. Time: 1:48 1-5.
Exacto paid $90.20.

Fifth Race — Allowance $1,500, three-year-olds and up, six furlongs:
Jewels Hawk (Broomfield) $7.80 $3.20 $2.40
Royal Start (Dailey) 2.80 2.20
Over Current (Ulrich) 2.60
Also ran: Jolly Times, Spacemaster, Major Magic, Golden Briar. Time: 1:21 1-5.

Sixth Race — Claiming $1,500, three-year-olds and up, one mile.
Lord Renraw (Ulrich) $12.90 $7.60 $5.40
Foxy Alec (Dailey) 5.70 3.90
My Boy John (Trejos) 6.00
Also ran: Joey Lark, Veteran Observer, Salbrev, Lynn-D-Irm, Betsey Lou, Masterful, Claymound Su. Time: 1:41 2-5.

Seventh Race — B.C. Derby, purse $15,000 added, three-year-olds, mile and five-sixteenths.
George Royal (Richardson) $3.40 $3.00 $2.70
Nickonaches (Combs) 10.00 4.90
Six Penny Lane (Dailey) 3.80
Also ran: Webbco, Empshare, Tiara Quiz, Crispy Sue, Quick Quick, Congold, Fairmar, Cadala, Billaroma. Time: 2:15 4-5.

Eighth Race — Claiming $1,000, three-year-olds and up foaled in Canada, six furlongs:
Royal Fair (Broomfield) $14.70 $7.60 $7.50
Secret Eve (Salas) 11.70 7.20
In Advance (Finley) 6.00
Also ran: Wonderbird, Our Hour, Chatworth, Green Stamp, Temple Guard, Avon Lea, Saanich Prince. Time 1:14 4-5.
Quinella paid $85.90.

DEL MAR

First Race—$2300, claiming, three-year-olds and up, six furlongs:
Mrs. Energy (A. Valenzuela) $5.00 $3.00 $2.60
Hill Maker (Yanez) 3.80 3.00
Miss Cye C. (Ruggeri) 7.20
Also ran: Berry Bon Bon, Brae Loch, Blue King II, Almaza, Desperate, America Boy, Rippling, Bay Mystery, Bullea Rullah. Time: 1:11.

Second Race—$2500, maiden, two-year-old colts and geldings, six furlongs:
Senor Grande (Burns) $5.20 $3.40 $2.80
Fordonimate (Lambert) 7.00 5.00
Admiral Clove (Yanez) 4.40
Also ran: Lucky Vic, Viking Fleet, Volunteer, Dauntless Living, Seemso, Nuevo Viento, Symi, Grand Voyager, Anthony. Time: 1:10 2-5.

Third Race—$3200, claiming, three-year-olds and up, one and one-sixteenth mile:
River Star (Mahorney) $9.20 $4.60 $3.00
Vegas Bandit (Maese) 4.80 3.40
Nevada Bern (Ross) 3.00
Also ran: First Strike, Vero's Veritas, Needles Jet, Sapot. Time: 1:43 1-5.

Fourth Race—$3000, claiming, two-year-olds, six furlongs:
Dimbro (Ross) $9.40 $5.20 $4.00
Ali's Rainbow (Burns) 6.40 4.60
Radib Flash (Harmatz) 6.20
Also ran: Hasty Trip, Tax Evader, Onaram, Golden Wed, Traveling Dust, Irish Bull, Edward Smith, Drafty, Buddy B. Time: 1:11 3-5.

Fifth Race—$4500, allowance, three-year-olds, one mile (turf):
Lava Flow (Costa) $14.00 $5.20 $3.40
Oldie (Brinson) 3.60 2.80
Grandioso (Lambert) 3.20
Also ran: Game Rouser, Flying Blue, Some Count. Time: 1:37 4-5.

Sixth Race—$4000, allowance, two-year-olds, six furlongs:
Spring Charger (Costa) $23.40 $9.40 $6.60
Fool's Trick (Mahorney) 5.40 4.40
Johnny Dye (A. Valenzuela) 6.80
Also ran: Rae's Follie, Rullah Thumb, Star of Famy, Cover Stone, French Fox, Rullahline, Easy Lime. Time: 1:11.

Seventh Race—$5000, classic, three-year olds and up, six furlongs:
Lazovich (Longden) $4.20 $3.20 $2.80
Count Charles (Menell) 5.80 3.80
Bury Hill (Ross) 5.40
Also ran: Biggs, Kea, Mr. Thong, Jax up. Time: 1:09 4-5.

Eighth Race—$25,000 added, three-year-olds, one and one-eighth mile:
Pop's Harmony (Taniguchi) $38.80 $12.20 $7.00
Pelegrin (Burns) 7.40 5.00
Maker's Mark (Brinson) 17.40
Also ran: Gim Mah, Performing Art, Fast Start, Chelios, Extra Swell, Royal Eiffel. Time: 1:48 3-5.

NINTH RACE—One miles:
Dakine (Harmatz) $30.40 $14.20 $5.20
Pushmataha (Ross) 6.20 3.40
Reading Britches (Lambert) 3.40
Also ran: Riparian, Itsnoproblem, Tailored, Cousin Sam, Madias. Time, 1:36 3-5.

'Volunteers' Church To Be Dedicated Soon

The mission church of St. Thomas at 733 Vanalman Road is soon to be dedicated to the service of the Northridge, Glanford and Chesterlea districts.

It is an extension of the parish of St. Michael and All Angels, which also includes a mission at Prospect Lake.

The church was built by a group of men who worked through the summer four nights a week with Canon J. Rogers. The volunteers did all the interior finishing, painting and landscaping.

A mopping and scrubbing committee was organized by Mrs. J. F. Templeman, 4251 Springridge Crescent, who is president of the Ladies' Guild of St. Thomas.

Sunday school classes in the new church will begin Sept. 13, with an expected attendance of 130 children. Services for adults will start some time later.

PRELIMINARY NOTICE
MAYNARDS ANTIQUE WEEK
AN IMPORTANT
EXHIBITION AND AUCTION
TO BE HELD IN
VANCOUVER
1233 W. GEORGIA ST.
SEPTEMBER 14TH - 19TH

Choice items from the spacious Northwest Marine Drive home of SENATOR and Mrs. S. S. McKEEN, who have moved to smaller quarters; also contents of several estates and from private B.C. Consignors. FEATURES:
FINE AND RARE PAIR OF LARGE SEVRES URNS
LOVELY FRENCH AND ENGLISH ANTIQUE FURNITURE
FINEST QUALITY LARGE PERSIAN AND ORIENTAL RUGS
OIL PAINTINGS AND WATERCOLORS
(Prominient English and European Artists)
LOVELY PORCELAINS AND FINE CHINA
OLD COLORED GLASS—CRYSTAL—CUT GLASS
ENGLISH AND FRENCH GRANDFATHER AND MANTEL CLOCKS
EDGE WEAPONS—BRONZES—ESTATE JEWELLERY
ANTIQUE HALLMARK SILVER AND SHEFFIELD PLATE
DECORATIVE COPPER, BRASS AND PEWTER
CRYSTAL CHANDELIERS—CANDELABRA—TAPESTRIES
GRAND PIANO—CHOICE MIRRORS—FIRESIDE UTENSILS
NOTE: This will be the finest collection of Antique Furnishings, Carpets and Works of Art to be advertised by MAYNARDS in many years.
PLAN TO ATTEND
Details in SEPTEMBER 12th Times (13th Colonist)

MAYNARDS Bonded AUCTIONEERS
Victoria: 733 Johnson St. 386-5191
Vancouver: 1233 W. Georgia 685-7378
Toronto: 1106 Prudential Bldg. Young and King Sts. 363-8779

Dragsters Getting Hot for Championships

Bob Robinson, driving a Class D dragger was top eliminator at drags held Sunday at San Cobble Dragway, near Cobble Hill.

Stock eliminator was Les Jones in a 1964 Pontiac with a 409 cu. in. engine and Jim Loiselle was street eliminator, driving a Model A Ford with a 327 cu. in. engine.

Victoria Quarter-Milers Car Club will be holding its Island championship drags Sept. 13 at Cobble Hill which is expected to attract rail jobs (high-powered dragsters) from Seattle and Vancouver.

Other winners Sunday:

Dragsters, Class D, Bob Robinson.

Gas, Class B, Lim Loiselle; Class A, Dale Hunt.

Modified production, Class C, Leo Pike; Class B, Cliff West and Grant Katils.

Stock, Class N, Jack Stear; Class K, Bill Vink; Class J, Miles Skolas; Class I, Bob Sommers; Class G, Gil Dore; Class F, John Dutton; Class A, Les Jones.

Smythe Rejects Deal

VANCOUVER (CP) — Stafford Smythe, president of the Toronto Maple Leafs, has rejected a city offer of a free, 125-year lease on land if he would build an $8,000,000 sports arena, it was disclosed today.

Election Date Soon

LONDON (Reuters) — The date of Britain's fall general election is expected to be announced in about two weeks, reliable political sources said here today.

OVERNIGHT ENTRIES

DEL MAR

FIRST RACE — $2,200, claiming, maiden 2-year-old colts and geldings bred in California, 6 furlongs:
Atticus (J. Craswell) 116
Neotim (A. Valenzuela) 116
Prince O'Turf (E. Burns) 116
Steve R. (A. Pineda) 116
Deffer (M. Yanez) 116
Beau Charming (J. Longden) 116
Alibi Prince (C. Brinson) 116
Skoit (F. Costa) 116
Super Sport (W. Mahorney) 111
Little Red Man (A. Maese) 116
Benrullah (R. Menell) 111
Mr. Fitch (J. McCullar) 116
Gi Gi Dog (D. Ross) 116
Cookson (J. Longden) 116
Royaggio (M. Yanez) 116
Time For Pie (J. Craswell) 116

SECOND RACE — $2,300, claiming, 3 and 4-year-olds, 6 furlongs:
Santina (R. Yaka) 108
Moolah Soon (C. Brinson) 108
Hoatzin (M. Shirota) 114
Near Gunner (A. Valenzuela) 119
Scrappin Indian (J. Longden) 122
Curroyal (A. Maese) 114
Nutsy (F. Costa) 111
Disty (J. Ruggeri) 116
Indian Orbit (A. Pineda) 108
Judge Me Not (M. Yanez) 114
Ochs Thrills (J. Caballero) 111
Yobo (D. Ross) 111
Dracula (G. Brinson) 106
Dragon Doll (T. Nakagawa) 111
Idle Idol (W. Harmatz) 109
Irish Bit (M. Shirota) 108

THIRD RACE — $2,300, claiming, 3-year-olds and up, 6 furlongs:
Ever Near (R. Menell) 109
Wendy Eve (T. Nakagawa) 107
Legal Aid (W. Harmatz) 117
Roman History (W. Leeling) 114
Pomerado (J. Craswell) 114
Bright Image (C. Brinson) 110
Dixie B. (J. Longden) 111
Mr. M. H. (A. Pineda) 114
Miss Section (G. Brinson) 106
Almaza (W. Mahorney) 109
Miss Cye C. (J. Ruggeri) 111

FOURTH RACE — $2,500, claiming, 3-year-olds, 6 furlongs:
Harpoona (W. Mahorney) 109
Honor Spirit (F. Costa) 114
Madadic (J. Caballero) 114
Indian Gin (W. Harmatz) 117
King's Tonka (A. Maese) 117
Covered Ramp (R. Menell) 106
Pretty Gus (D. Ross) 114
Spreeness (J. Longden) 116
Ground Attack (M. Yanez) 114
Cantycan (A. Pineda) 114
Sugar Test (G. Taniguchi) 111
Ma's Green Thumb (C. Brinson) 122

FIFTH RACE — $2,500, claiming, 2-year-olds, 6 furlongs:
Miss Jourdain (A. Pineda) 111
Bird A Passage (J. Palomino) 122
Absivederia (F. Costa) 111
River Tide (W. Mahorney) 114
Buttery Prince (G. Brinson) 109
Tipton (T. Nakagawa) 119
Cyllenita (A. Perez) 114
Don Guerrero (R. Yaka) 114
Red Hot Papa (E. Burns) 122
Mr. Lewan (J. Ruggeri) 114
Lodge War (F. Salazar) 114
Prince Leonard (R. Menell) 109
Bally's Rhythm (F. Costa) 111
Shasta Gong (E. Burns) 119
Ama Lady (A. Valenzuela) 111
Dollar Back (J. Caballero) 114

SIXTH RACE — $2,700, claiming, 3-year-olds and up, 1 1/16 miles:
Guaranteeya (J. Longden) 117
Prosperous (W. Mahorney) 109
Fly Way (F. Costa) 114
Ashcroft (R. Menell) 115
Al The Yank (J. Craswell) 114
Free Mover (E. Burns) 111
Gentleman Rascal (R. Yaka) 114
Rough Customer (A. Valenzuela) 114

SEVENTH RACE — 1st div., $6,000, Osunitas Stakes, fillies and mares, 3-year-olds and up, 7½ furlongs on turf:
Quick Luck (A. Perez) 111
Poonetta (C. Brinson) 111
Vals Pal (E. Burns) 111
Lady Cagire (D. Ross) 111
Flaming Youth (A. Pineda) 111
Steel Edge (F. Costa) 111
Coliseum Honey (W. Mahorney) 113
Tudor Coup (T. Nakagawa) 108
Sapphire Red (R. Menell) 111
Yes Please (J. Longden) 111
Spondee (G. Taniguchi) 106
Khal Ireland (M. Yanez) 111

EIGHTH RACE — 2nd div., $6,000, Osunitas Stakes, fillies and mares, 3-year-olds and up, 7½ furlongs on turf:
Outfield (F. Costa) 116
Comeflywithme (M. Yanez) 116
Bold 'N Redi (W. Mahorney) 111
Crystal Classic (T. Nakagawa) 108
St. Patrick Miss (W. Harmatz) 121
Binmar (R. Menell) 106
Lil's Nite Out (C. Brinson) 108
Countess Candy (A. Pineda) 111
Curra Flight (J. Longden) 111
Grandmas House (E. Burns) 111
Nashville Light (T. Taniguchi) 111

NINTH RACE — $5,000, allowance, 3-year-olds and up, 1⅛ miles on turf:
Columns Right (A. Valenzuela) 114
Sir Kevin (J. Ruggeri) 114
War Fleet (M. Yanez) 114
Easter Man (W. Mahorney) 112
Hill Flower (R. Yaka) 106
Jesorno (G. Taniguchi) 117
Braganza (J. Longden) 117
Yankee Road (R. Menell) 109
Micarlo (F. Costa) 114

SELECTIONS

1—Atticus, Prince O'Turf, Beau Charming.
2—Scrappin Indian, Nutsy, Near Gunner.
3—Legal Aid, Bright Image, Mr. M. H.
4—Ma's Green Thumb, Kinn's Tonka, Ground Attack.
5—Red Hot Papa, Lodge War, River Tide.
6—Guaranteeya, Ashcroft, Rough Customer.
7—Coliseum Honey, Poonetta, Lady Cagire.
8—St. Patrick Miss, Comeflywithme, Curra Flight.
9—Jesorno, Braganza, Sir Kevin.
One best: GUARANTEEYA.

Teachers Talk Strike

REGINA (CP)—Regina's Elementary Public School teachers will hold a mass meeting tonight to decide whether they will strike in support of wage demands.

Tough Judge Sworn

QUEBEC (CP)—Claude Wagner, known as a tough judge both with criminals and with people who are complacent with crime, resigned his position on the bench today and was sworn in as Quebec's solicitor-general.

WEDDING PLANS HIT

LONDON (Reuters) — A national newspaper today objected to Princess Anne being bridesmaid at the Greek royal marriage next month.

The mass-circulation Daily Sketch said in an editorial the presence of Cyprus President Marakios "fresh from flirtation with Moscow and now dallying with Nasser in Egypt" made the presence of any of the British Royal Family unwise.

The Sketch said the Sept. 18 wedding of King Constantine and Princess Anne-Marie of Denmark in Athens will also be attended by Prince Philip, Prince Charles and Prince Michael of Kent.

ADMINISTRATOR'S AUCTION SALE

To settle the Estate of the late William Ernest Price, deceased.

To settle the estate the administrator will employ Mr. T. J. Boyes to auction the following land and chattels at the late Mr. Price's home on Roome Road, Duncan, B.C., at 7:00 p.m. Friday, September 4th, 1964. All furnishings and contents of the home and stamp collection including Queen Victoria Diamond Jubilee and other old stamps, 4 power saws and power saw equipment.

Thirty-two acres of gently sloping farmland with 600 ft. of lake frontage. Substantial five-bedoom home. Plus four-room cottage. Situated on Roome Road, 2½ miles from Duncan.

Also

Maple Bay Waterfront lot located mid-way between Maple Bay and Birdseye Cove on Genoa Bay Road. Terms on property, 10 per cent at time of sale, 40 per cent by Monday, September 7th, 1964, balance in full by October 7th, 1964. Certified or approved cheques only.

Better particulars or a viewing may be arranged prior to the sale by consulting the administrator or the auctioneer. Phone 746-6233 or 382-5537. The administrator reserves the right to bid at the sale.

J. C. DAVIE, Administrator.
170 Craig Street,
Duncan, B.C.

MAYNARDS
WEEKEND
AUCTION NOTICE
TWO SALES:
Thurs., 10 p.m. and 7:30 p.m.
FURNITURE APPLIANCES
Chesterfield and Dinette Suites
Bedroom Suites - Tables
Chairs
Portable Organ
Viking Auto Dryer
Chrome Suites
Carpets
MAYNARDS AUCTIONEERS
Bonded Since 1902
733 Johnson St., Victoria, B.C.
386-5191
(Also in Vancouver and Toronto)

DEEP-SEA SHIPS IN PORT

(Morning positions. Cargo is lumber unless otherwise indicated.)

Victoria — Navarino, wheat, Japan; Okeanis, U.K.

Crofton—Kanaris, U.K.

Chemainus—Santander, U.K.

Harmac—Roland, U.K.; Migolina, U.S.

Tahsis—Eleni Stathatos, U.K.

Alberni — George M. Embiricos, U.K.; Pontos, pulp, U.K.

LUNDS ESTATE AUCTION
TUES. - 7:30 P.M.
View from 9 a.m. Monday
For the National Trust Co. Ltd., to close the estate of the late
C. L. McLAUGHLIN
441 Victoria Avenue
NOTE: The antique pieces from this estate will be sold in our next Antique Sale towards the end of September.
Also included:
HOUSEHOLD FURNISHINGS
from the home of Mr. and Mrs. W. Lawson-Hill who are leaving for England.
Featuring:
Interesting Living Room pieces such as Chesterfield Suites, Chairs by "Parker-Knowles" and others, F.R. uphol. Love Seat, Spinet Desks, Small walnut Desk, Chest combination, Victorian walnut tables, Coffee tables, Footstools, Tea Wagon with Oriental Decor, Wrought-iron Fireside Pieces, Oil Paintings, China, Crystal.
SEVERAL CARPETS
Expensive (late model) "Fleetwood" Imperial 23" TV set, "Philco" Portable TV and others.
"BERKEY & GAY"
10-Pc. Walnut Dining Suite
(In lovely condition)
Fine Quality
12-Pc. Twin Bedroom Suite
(from the same estate)
Other suites and Furnishings, Bedding, Linen, Oak Sectional Bookcase, Sets of Books, Dinette Sets, Luggage.
APPLIANCES
Refrigerators, 24" and 30" Ranges, Garbage Burner, Auto. Washers and Dryers, Vacuum Cleaners.
1958 Silver Dollars
Boy's 9-Speed Bicycle, Estate Jewelry and many more interesting lots.
Our Next ANTIQUE AUCTION will be held in September CONSIGN NOW
LUNDS AUCTIONEERS & APPRAISERS PHONE EV 6-3308
926 FORT STREET

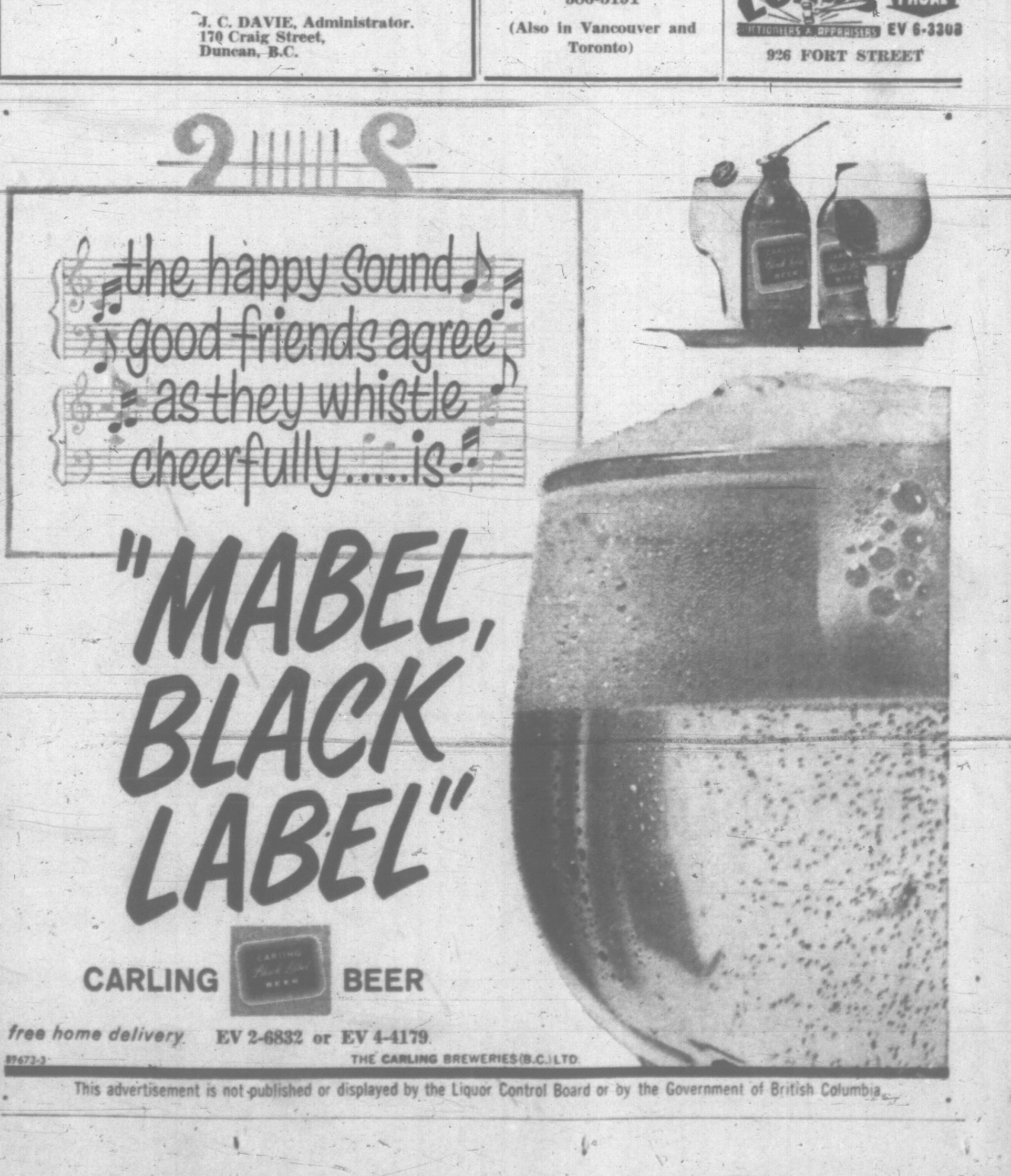

This advertisement is not published or displayed by the Liquor Control Board or by the Government of British Columbia.